Average net paid circulation of THE CHICAGO TRIBUNE November, 1924: Daily - - - 617,735 Sunday - - 979,295

Chicago Daily Tribune

THE WORLD'S GREATEST NEWSPAPER

FINAL EDITION

VOLUME LXXXIII—NO. 297 C [REG. U.S. PAT. OFFICE: COPYRIGHT 1924 BY THE CHICAGO TRIBUNE.] THURSDAY, DECEMBER 11, 1924.—40 PAGES THIS PAPER CONSISTS OF TWO SECTIONS—SECTION ONE * * PRICE TWO CENTS IN CHICAGO AND SUBURBS ELSEWHERE THREE CENTS

GOMPERS ILL; HURRYING HOME

POSTAGE RATE RAISE TO AID EMPLOYES, PLAN

Measure Would Stop Pay Veto Fight.

BY ARTHUR SEARS HENNING.

Washington, D. C., Dec. 10.—[Special.]—With the approval of the administration, congress will be asked at this session to increase postage rates in order to raise the pay of the postal employés to the level proposed in the bill vetoed in the last session by President Coolidge.

THOMAS STERLING [Harris & Ewing Photo.]

At the request of Senator Sterling [Rep., S. D.], chairman of the senate committee on postoffices and post roads, the postoffice department is drafting a bill to increase and adjust various postal rates so as to produce the major portion, if not all, of the $68,000,000 which the pay advance would cost the government.

With the President's rigid economy program strongly indorsed by the country in the recent election, in the opinion of Senator Sterling it would be unwise to pass the pay bill over the President's veto. He feels that the proper way to handle the increases is to meet them through changes on the postal rates.

Veto Opposition Dwindling.

Although only three senators voted against the postal pay bill when it passed the senate at the last session, the opposition to passing the measure over the President's veto is growing stronger daily. So strong has it become, it is admitted today, even by its proponents, that the necessary two-thirds vote for such action may not be forthcoming.

There is a possibility that unless the advocates of the measure permit it to be recommitted to the postoffice committee, with the understanding that it shall be dealt with favorably later, as proposed by Senator Sterling, tactics will be adopted by some of the senators which will prevent any action on it until March 4 next. A filibuster by even a small number of senators is effective in a short session.

Huge Loss Is Reported.

The postal commission has now reported that exclusive of the first class mail service and the postal savings service, the other services are losing money. In round numbers, the total net loss to the government on postal service is $39,500,000.

The first class mail service brings in about $80,000,000 more than it costs, according to the commission's report, and the postal savings service about $4,700,000. The big losses to the government come in the second, third and fourth class, foreign service, registry, etc.

In the second class service the loss amounts to more than $74,000,000; in the third class more than $16,000,000; in the fourth class more than $6,000,000, and in the registry more than $10,000,000.

The Sterling Proposals.

In the opinion of the senator it might be possible to reduce the rates on first class mail, in the adjustment of rates, since that service makes so much over and above the cost. But it is considered doubtful that the postoffice department would approve such a reduction.

The department is striving always to cut the deficit and to eliminate it. Therefore proposals to reduce the rates on the service which is making the big excess over expenditures are not likely to be smiled upon. Senator Sterling has sought to have the postage on "drop" letters—letters that are delivered in the same city in which they are mailed—reduced to 1 cent, instead of 2 cents. But this has been opposed.

Reports Good Roads Bill.

From the postoffice committee, Senator Sterling today reported to the senate the bill known as the good roads bill, which passed the house last session. The bill authorizes an appropriation of $165,000,000 in pursuance of the policy established by the government under the act of 1921—the federal highway act.

The bill authorizes the appropriation of $75,000,000 for the fiscal year of 1926 for good roads generally and a similar sum for the fiscal year of 1927. For forest roads and trails it would appropriate $7,500,000 in the fiscal years of 1926 and 1927.

The money appropriated would come out of the federal treasury. Under the law it must be matched by similar amounts appropriated by the states.

NEWS SUMMARY

FOREIGN.

Samuel Gompers, stricken in Mexico, being rushed home. Page 1.

European debtors who pay U. S. must also pay debts to Britain, Winston Churchill tells parliament. Page 2.

Anglo-French-Italian entente near completion, Austen Chamberlain, British foreign minister, hints. Page 11.

Deaths, injuries, and heavy fire losses caused in London by worst fog in years. Page 11.

Cambridge students wreck inside of London theater after Oxford wins rugby game. Page 17.

LOCAL.

Bankers plan drastic remedy to stop increasing number of bank crimes. Page 1.

Schools seek $77,500,000 taxes collectible in 1926, jump of nearly $10,000,000 over 1925 levy. Page 1.

Mortimer tells of new plots as defense lawyers pound his testimony against Forbes. Page 3.

Bryan leads new crusade against crime and loss of life by preventable accidents; urges Presbyterians to back his program. Page 3.

Schools' tax attorney and Miss Margaret Haley file complaint seeking 400 per cent increase in taxes at stockyards. Page 6.

Increase in typhoid fever cases causes Dr. Bundesen to warn public against raw oysters. Page 7.

County's speed toll advances to 657 as five men die. Page 7.

Good Fellows are urged to take care of big families at Christmas, as they most need cheer. Page 14.

Ald. Coughlin balks mayor's plan to name commission to select aviation fields; says there are too many commissions now. Page 14.

Girl, deaf and dumb for nineteen years, partly regains speech and hearing by flight in airplane. Page 16.

Thompson forces continue feud with W. H. Wesbey by removing his name from Lincoln Park pay roll. Page 18.

Bankers' committee bars Maj. Kelker as traction appraiser. Page 18.

Franks case reward split among eight persons with two reporters sharing $3,000. Page 20.

WASHINGTON.

Bill is framed to increase postal rates to meet employés' pay boost and avoid fight on Coolidge veto. Page 1.

Washington believes chances of collecting war debts are injured by British position. Page 2.

Plans are under way for proposed $600,000 hospital for world war veterans at Great Lakes station. Page 5.

Democrats force naval department clerk to quit floor of house, where he was aiding Representative Britten [Rep., Ill.]. Page 9.

Discussion of new cruisers asked by Wilbur for navy develops belief that longer guns will be important. Page 9.

U. S. future is in the air, help develop nonrigid airship, navy air bureau head tells business men's congress. Page 15.

Charge that Underwood shoals bill is in interest of Alabama Power company enlivens senate debate. Page 20.

DOMESTIC.

August Belmont, New York financier and sportsman, dies suddenly. Page 1.

Five naval aviators lose lives when giant seaplane falls 1,200 feet into Pacific. Page 2.

Hight repudiates confession at trial in fight to bar it; says he signed something, but doesn't know what. Page 5.

Dagmar Dahlgren, Kid McCoy's eighth wife, appears "to stand by him" during trial. Page 19.

SPORTING.

American league gives Landis vote of confidence and hopes to patch up differences between commissioner and Ban Johnson. Page 21.

National league winds up business and approves change in world's series rule. Page 21.

Phillies bolster up team by getting five new players; "Mike" McNally of Yanks goes to Red Sox for Howard Shanks. Page 21.

University of Chicago and Northwestern enter teams in I. A. C. handicap games. Page 22.

Purple basket coach seeks guard to replace "Bo" Graham, ineligible captain. Page 22.

Maroon students produce statistics to show their eleven has made best record in last twenty years. Page 22.

Rickard seeking early title scrap between Dempsey and Gibbons. Page 23.

Johnny Dundee denies he gave up featherweight ring title. Page 23.

EDITORIALS.

Habeas Corpus; Laughing It Off; Tough on the Police. Page 8.

MARKETS.

Post-election flood of orders sweeps steel industry to prosperity. Page 31.

Profit taking brings general decline in stock market. Page 31.

All grains go to new highs, May wheat touching $1.67⅛, attracting heavy profit taking. Page 33.

Hog prices are improved on better quality of receipts. Cattle trade uneven. Page 33.

NO AMERICAN WOULD SIGN SUCH A SURRENDER OF RIGHTS

[Reg. U. S. Patent Office. Copyright: 1924: By The Chicago Tribune.]

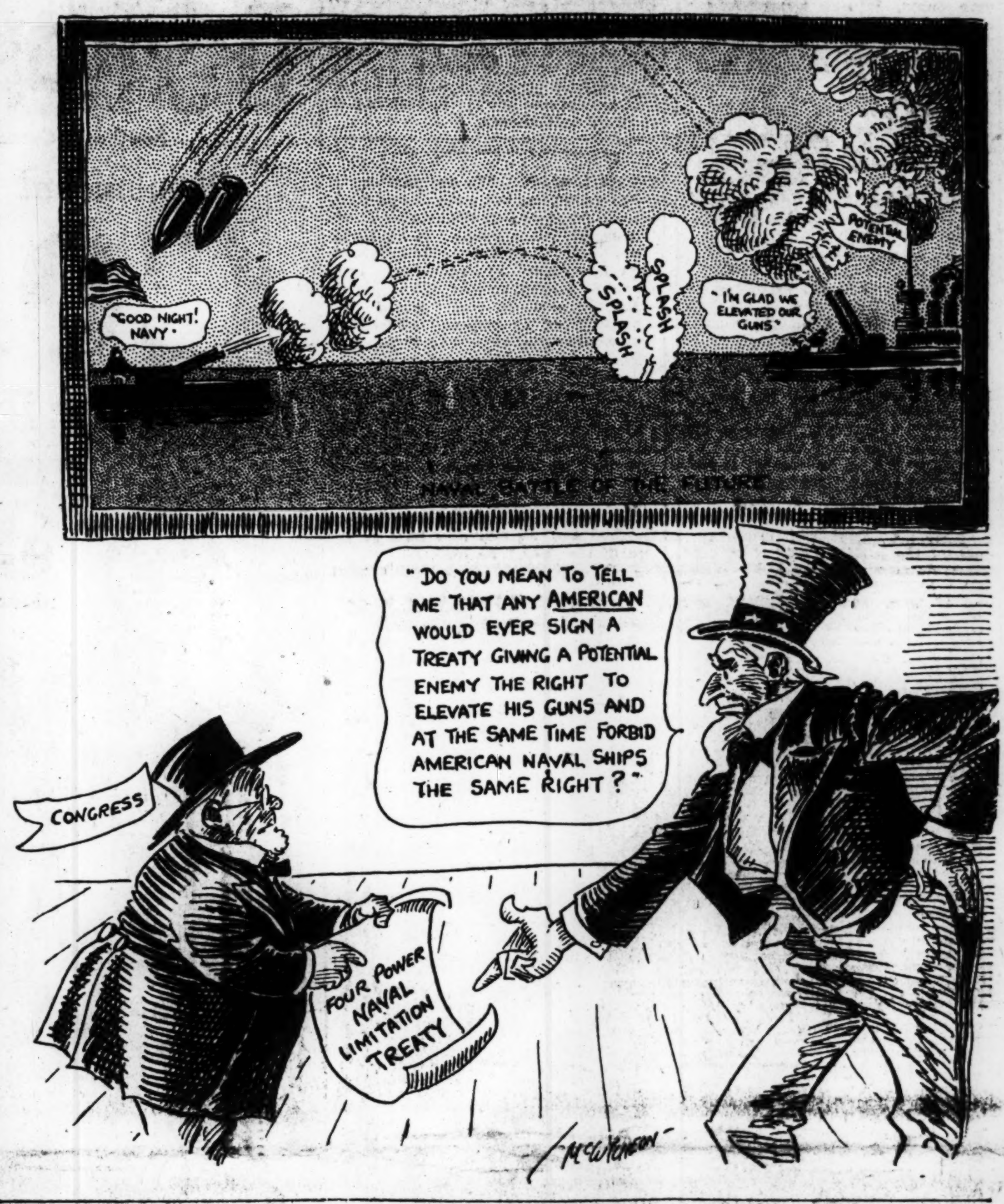

WANTS BREEDING OF CHILDREN TO BE COMPULSORY

Omaha, Neb., Dec. 10.—Revocation of all marriage licenses issued in Nebraska in cases where no children are born within two years, making exceptions for physical disabilities when properly certified by a physician, was proposed here today by City Health Commissioner A. S. Pinto. Dr. Pinto announced that he would support such a bill before the coming session of the Nebraska legislature.

Dr. Pinto also announced that he would support a bill requiring physical examinations of all applicants for marriage licenses.

"There is a growing tendency among men and women to enter the married state when both are regularly employed," Dr. Pinto said, "and after marriage both remain in employment and have intentions of continuing at work. In many cases, I would say their marriage is merely to legalize their living together, to give an air of respectability to their domestic relations.

"Many young women marry these days and remain in their work because of their love for jewelry, furs, and their feeling of independence which comes when both are on a regular wage basis."

WALES' DANCING PARTNER'S GOWN STOLEN, REGAINED

The gown worn by Mrs. Lucius P. Ordway when she danced five times with the prince of Wales on his recent visit to Chicago, was stolen on Tuesday night, but has been recovered.

It had been sent to the Ermine cleaning and dyeing establishment in Highwood and was one item in $6,000 worth of goods stolen from the place. Robert Marion, a tailor of Niles, confessed having committed the theft after he had returned most of the stolen property. He said he had been asked by a stranger to take the loot back.

The Ordway gown was found in the apartment of Mrs. Evelyn Dinsmore at 4800 Magnolia avenue. She and Marion were locked up last night in Waukegan.

British Rail Workers Ask $47,000,000 Wage Raise

LONDON, Dec. 10.—Demands affecting 700,000 British railway workers and adding £10,000,000 (roughly $47,000,000) to the annual pay rolls of the companies were presented today by the National Union of Railwaymen. The unions' demands include pensions for all workers of 60 years of age. It is certain that the workers' demands will be resisted by the companies.

ASK SCHOOL TAX OF $77,500,000

Trustees' 1926 Estimate Jumps Ten Million.

School taxes for 1926 amounting to $77,500,000 were demanded of the city council yesterday by the board of education. The board notified the council by resolution that it required this amount in the 1925 tax levy, collected in 1926.

The amount is nearly $10,000,000 more than asked for 1925 and approximately $20,000,000 more than in 1924. It exceeds the estimated expenditures of 1926 by $8,900,000. The excess is owing to losses and cost of collections and the actual estimated budget for 1926 is set at $68,700,000.

$22,500,000 for Buildings.

For educational purposes, including teachers' salaries, the board asks $43,200,000 for 1926. The estimated need for buildings and purchase of sites is $22,500,000. The largest increase is in the free text book fund, for which $900,000 is asked; in 1924 this item amounted to $690,000.

Following its policy of retrenchment in the 1925 budget, the board decided to have the firm of Griffenhagen & Associates make a thorough investigation and survey of all departments to reduce expenses and bring the departments up to the maximum efficiency. The firm also was ordered to audit the board accounts.

Eye Penny Lunches.

Its investigation will include the Chicago and Cook county school for boys, the Chicago Parental school, and the penny lunchrooms. Board members are convinced substantial savings can be effected in these departments.

Dismissal of John P. Kiley, former chief clerk of the finance bureau, and Robert E. McNamara, former engineer-custodian of the Willard school, on charges of selling jobs to school engineers was to have been recommended to the board at its meeting yesterday, but the recommendation was withdrawn at the last moment. It is reported the recommendation was withdrawn in the hope McNamara and Kiley would resign.

Son of Count Bernstorff Held on Charge of Usury

[Chicago Tribune Foreign News Service.]

BERLIN, Dec. 10.—The Frankfort police have issued a warrant for the arrest of Count Guenther Bernstorff, son of the German war ambassador to the United States, on a charge of usury. The count opened his own bank during the inflation days.

COCA COLA KING AND MRS. CANDLER BURY HATCHET

(Picture on back page.)

Atlanta, Ga., Dec. 10.—A reconciliation has been effected between Asa G. Candler, aged Coca Cola magnate, and his young wife, Mrs. May Little Reagin Candler, from whom he has been estranged since early this year, says a story which the Atlanta Constitution will publish tomorrow. Mrs. Candler, the Constitution says, returned to the Candler mansion tonight.

Mr. Candler would not discuss the reported reconciliation, the Constitution says. "This is purely a personal matter and I decline to discuss it," he is quoted by the newspaper as saying, which says further that members of the Candler family confirmed the reports. Divorce proceedings instituted by Mr. Candler are now pending in Dekalb county courts.

FOOTBALL STAR ENDS LIFE AFTER LOVERS' QUARREL

Memphis, Tenn., Dec. 10.—Jack Wakefield, southern football star, died while being taken to a hospital here tonight, shortly after sending a bullet through his head at the home of friends of his family. Wakefield was reported to have been engaged to be married to a local society girl, and a quarrel with her tonight is believed by friends to have been the cause of his suicide.

THE WEATHER

THURSDAY, DECEMBER 11, 1924.

Sunrise, 7:08 a. m. Sunset, 4:19 p. m. Moon rises 5:02 p. m. Mars is the evening and Venus the morning star.

Chicago and vicinity—Mostly overcast Thursday with light snow flurries, slightly warmer; Friday fair with moderate temperature. Fresh southwest to west winds.

Illinois—Mostly overcast Thursday with light snow flurries in north portion; slightly warmer. Friday fair with moderate temperature.

TRIBUNE BAROMETER.

TEMPERATURES IN CHICAGO

MAXIMUM, 3 P. M. 28
MINIMUM, 6 A. M. 15

3 a. m.	17	Noon	24	8 p. m.	27
4 a. m.	17	1 p. m.	26	9 p. m.	26
5 a. m.	16	2 p. m.	27	Unofficial—	
6 a. m.	15	3 p. m.	28	10 p. m.	26
7 a. m.	16	4 p. m.	28	11 p. m.	25
8 a. m.	18	5 p. m.	27	Midnight	24
9 a. m.	18	6 p. m.	27	1 a. m.	24
10 a. m.	18	7 p. m.	27	2 a. m.	23
11 a. m.	21				

Mean temperature for 24 hours to 7 o'clock last night, 22. Normal for the day, 32. Deficiency since Jan. 1, 583 degrees. Barometer, 7 a. m., 30.45; 7 p. m., 30.30.

Precipitation for 24 hours to 7 last night, 0; excess since Jan. 1, 3.12 inches.

Highest wind velocity, 15 miles an hour from the west, 7:10 p. m.

[Official weather table on page 33.]

STRICKEN WHILE AT CONVENTION IN MEXICO CITY

Carried to Train on Stretcher.

(Pictures on back page.)

Mexico City, Dec. 10.—[By the Associated Press.]—Upon leaving Mexico City for home, Samuel Gompers, the veteran American labor leader, expressed the hope that the air of the lower altitudes might alleviate his illness.

While Mr. Gompers has been suffering only from a slight cold, the doctors feared the effect of Mexico City's altitude upon his heart and advised a quick return to the United States.

The labor leader was carried from his hotel on a stretcher, owing to his extreme feebleness.

He is being accompanied on the return by the entire American delegation to the Pan-American labor congress, just closed.

DUE TO OVERWORK

BY JOHN CORNYN.
[Chicago Tribune Foreign News Service.]
[Copyright: 1924: By The Chicago Tribune.]

Mexico City, Dec. 10.—Samuel Gompers, president of the American Federation of Labor, has been seriously ill for the last few days as a result of fatigue brought on by overwork and exertion at the high altitude here. Consequently he was unable to attend the last meetings of the Pan-American labor conference, of which he was reelected president.

The fourth Pan-American labor congress formed a crucial moment in the history of the Mexican labor movement in Mexico. The stand of Mr. Gompers forced the Reds and other extremists to cover after they had threatened a revolution and had flooded the city with Red literature. His views no doubt had a considerable effect on the policies adopted by Plutarco Calles, Mexico's new president.

The close connection of Luis Morones, Mexican labor leader, and a member of President Calles' new cabinet, with the American Federation of Labor during the last two years and his command of the labor party here caused Mexican labor to desert the Reds and radicals, especially the Russians, and to declare for reconstruction and reconciliation with capital and manufacturing interests. The American delegates clinched this stand on the part of the sane leaders of Mexican labor.

Urged Increase of Schools.

Mr. Gompers' advice spurred Mexico to adopt a vast program of public instruction. This includes the addition of 4,000 rural schools, which are intended to reach the Indians, not 5 per cent of whom can read. The number of schools in the towns and villages is to be increased so as to accommodate all children of school age who will be forced to attend class rooms.

The federal government has directed a request to all state governors asking them to second the educational program, and it is expected that the states will do as much as the national administration in the fight against illiteracy.

Labor Backs Program.

On this subject Mr. Gompers said: "No people can define, know, or defend their rights unless they can read and follow national events intelligently. Slavery, ignorance, and debasement disappear before the light of literacy."

The labor unions of Mexico have pledged themselves to the program of education, and they will use their influence to urge the state governors and the federal government to continue the educational campaign. The largest appropriation for education in the history of Mexico is promised for next year.

SICK DURING LAST YEAR.

Mr. Gompers, who was 74 years old on Jan. 27, has been critically ill several times this year. Early in April he was stricken with vertigo during an address before the conference board of physicians in industry, and he was ordered by his physicians to refrain from public speaking. He rallied, however, but early July found him confined to his hotel in New York, where he proclaimed that he was not near death, as had been reported, but was simply recovering from a general breakdown. In the next month he was in the midst of the presidential campaign, espousing the cause of Robert M. La Follette.

The middle of September found him ill in his eastern home—so ill, in fact, that he could not attend the big New York massmeeting for La Follette—but he soon recovered again and in November was in Chicago, apparently in good health, on his way to the A. F. of L. meeting in El Paso. It was after the conclusion of the El Paso meeting that he went to Mexico City.

Belmont Dies; Noted on Turf and in Finance

(Picture on back page.)

New York, Dec. 10.—[Special.]—August Belmont, financier and sportsman, and one of New York's wealthiest men, died tonight in his apartment at 550 Park avenue, less than thirty-six hours after he had been taken ill.

Mr. Belmont, who was 71 years old, died of blood poisoning following a sudden inflammation of the right arm, described by the physicians as cellulitis.

Four physicians and surgeons were in constant attendance during Mr. Belmont's brief illness, and as the malady grew more severe they resorted to an operation this morning, but the patient rallied only briefly.

Wife and Son with Him.

At the bedside when the end came were Mrs. Belmont, once famous on the stage as Eleanor Robson; Morgan Belmont, his son, and Mrs. Morgan Belmont. The other son, Raymond Belmont, is at his home in Middleburg, Va.

Those of Mr. Belmont's physicians who were reached tonight were disinclined to discuss his last illness. Dr. Turnure admitted that he had performed the operation, refusing to discuss it beyond saying, "Mr. Belmont died after several days' illness. Mr. Morgan Belmont has requested that the physicians make no statement regarding his death."

Funeral arrangements had not been made tonight, but it was said that interment probably would be in Newport.

Student at Harvard.

Mr. Belmont was born in New York Feb. 18, 1853. He entered Harvard in 1870, after preparing at the Rectory school, Hampden, Conn., and Phillips Exeter academy. His father, August Belmont, was a Jew, the family name being Schöberg, which later was changed to the French Belmont. He was born in Germany.

In 1875 he entered the banking firm of his father, of which he assumed control in 1890. At the time of his death he was head of the firm of August Belmont & Co., chairman of the board of the Interborough Rapid Transit company, which he organized; chairman of the board of the Louisville and Nashville railroad, a director of the St. Paul railroad, a director of the Equitable Life Insurance company, the National Park bank, and various other corporations.

Prominent in Politics.

Like his father before him, Mr. Belmont was intimately connected with national politics. The elder Belmont was denounced as the active agent of the money power in the Lincoln-McClellan campaign, in which Belmont was one of the prominent Democratic leaders. In 1904 Belmont was largely instrumental in bringing about the nomination of Alton B. Parker for the presidency by the Democrats and the repudiation of the free silver doctrine by the candidate. He was one of the principal targets during the campaign, being denounced in the same terms his father had been before him. His active open interest in national politics ceased with the nomination of Woodrow Wilson in 1912.

Was Married Twice.

Mr. Belmont was married twice and was the father of three children. His first wife, whom he married in 1881, was Bessie H. Morgan. She died in 1898, and in 1910 Mr. Belmont married Eleanor Robson. His children by his first wife were August Jr., Raymond, and Morgan. August Jr. died in 1919.

Mr. Belmont had for many years been one of the most prominent figures in American thoroughbred racing.

Mr. Belmont was instrumental in reviving international rivalry in 1923, when Papyrus, English Derby winner, was beaten by Zev, American champion, in a match race for $100,000 at Belmont Park. He also brought about the invasion of Epinard last season.

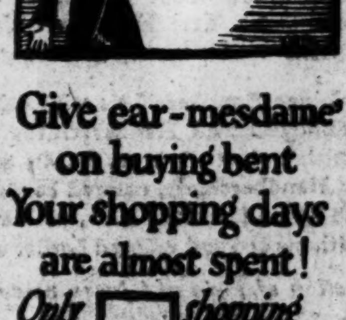

Give ear-mesdame
on buying bent
Your shopping days
are almost spent!
Only 12 shopping days to Christmas

Want Ad Index Page 33

"TELL IT TO THE CORONER," NEW DEFI OF BANKS

Aroused by Crime's Rampage Here.

"Criminal depredations against banks mounted to their highest peak during the last year. The constant increase in criminality since 1919 has passed the day of reckoning and, unless bankers themselves apply more drastic preventive measures, there is no assurance of the subsiding of this rising tide of crime."

The foregoing was taken from a recent report of the protective committee of the American Bankers' association, which also stated that "The cost of crime to industry and banking exceeds the budget of our federal government."

What Bankers Say.

"What are you doing about it?" was the question put yesterday to J. L. Schlener, head of the protective bureau of the Illinois Bankers' association.

"We have a plan which will be made public soon," he replied. "I'll say this: we don't care to take any bank robbers before Criminal court juries."

"Does that mean you intend shooting them?" he was asked.

"We'd rather try our cases before coroner's juries than in the Criminal courts," he replied.

That was the extent of his revealing the "drastic preventive measures" planned.

What Records Show.

The Chicago crime commission furnished some statistics, but nothing on what is to be done. Its records show nine instances of Chicago and Cook county bank robberies during 1924, in each of which a gang of desperadoes entered the bank flourishing revolvers and obtained large amounts of money, excepting in one instance, and escaped.

The records show also that there were no such robberies in 1923, 1922, 1921, or 1920 (the figures being for Chicago alone), but that in 1919 there were a dozen. A newspaper clipping at hand shows thirteen bank robberies in and near Chicago in eleven months in 1917, during the war.

The 1924 statistics of the crime commission on bank robberies exclusive of holdups of bank messengers, give the following list:

Jan. 12, Brighton Park State bank; three men wounded by the robbers, who obtained only $431.

March 29, Boulevard State Savings bank; one woman shot; $12,500 taken.

Fire Shots; None Wounded.

Aug. 22, Inland Trust and Savings bank, no one wounded though shots were exchanged as the bandits fled with $3,949.

Sept. 6, Hobey State bank, robbed of $3,658, no shooting.

Sept. 26, West City Trust bank, robbed of $4,500, no shooting.

Oct. 9, Parkway State bank, robbed of $2,595, no shooting.

Oct. 23, Papanek-Kovac State bank, funds saved by Stephen Kovac, who was wounded but forced the bandits to flee.

Nov. 10, Interstate National bank, $13,840 obtained without shooting, the employés being locked in vault.

Dec. 9, Bryn Mawr State bank, $15,000 taken, no shooting as employés were not permitted to have firearms handy.

Reversion to 1919 Crime.

"You can't call that list an increase over last year," the reporter was informed. "It's a reversion to a form of crime Chicago has not experienced since 1919."

In banking circles there was a disposition to blame some of the bank officials for not having taken proper precautions. The banks, in almost every instance, have been insured against robberies, and therefore been careless about protection, knowing full well that the loss would not be theirs, some bank officials said.

When asked why the insurance companies did not insist on safeguards, the reply was that it was not their business, that the more robberies there are, the higher the insurance rates are.

"But the bankers have now come to the realization that the loss is really theirs," this informant said. "They know that in increased burglary and robbery rates they are paying the cost of crime and they are out to stop it."

Toll Must Be Paid.

That statement was in accord with this, taken from the A. B. A. report, which, after announcing that America's crime loss is nearly $4,000,000,000 annually, said:

"As an economic factor in business it (the loss) has long since arrived and whether this enormous toll is paid direct to criminals or indirect through increased insurance premiums, it is a tax which cannot be lessened until the conscience and ideals of American

business are quickened into united action for immediate reduction."

One plan has been suggested for the use of banks in outlying districts. It is this:

"Install at all entrances and exits, turnstiles or barred revolving doors that may be automatically locked by touching a plunger inside the bank and that cannot be released except from the outside. In the event of a robbery some clerk, unseen, might bar all means of escape for the criminals until the police arrived."

Should Conceal Plungers.

It is contended that the bandits, knowing themselves to be trapped, would not shoot any of the bank employés. A scoffer said the bank employés would be too timid or afraid to set off the automatic door locker. That was answered by the opinion they would if the plungers were concealed so they could do it unnoticed and if the locking would set off an alarm that was sure to bring police, constables, or sheriffs, and if it were so arranged that no unauthorized person on the outside would be able to release the locks on the turnstiles or revolving doors.

This suggestion, as is the one to have machine guns installed in banks, is receiving consideration.

SCORES LAX OFFICIALS

Law enforcers who would distract attention from their laxity or inability to cope with crime by criticizing other officials or pleading that fixers interfere with justice were scored in resolutions adopted by the city council yesterday.

In introducing the resolutions which direct attention to "a crime wave of serious proportions and a noticeable disregard for law," Ald Donald S. McKinlay [19th] deplored the tendency of law enforcers to bicker over their several responsibilities while criminals go unpunished.

The resolutions challenge all officials and judges to expose the fixers who seek to swerve them from their duty to punish criminals and urge the state's attorney to "indict and punish, wherever the facts justify it, as accessories after the fact, or under the state statute relating to bribery of public officials, all persons who shall attempt to interfere with the course of justice, in the class of cases heretofore named."

Cases of murder, rape, kidnaping, holdups and assaults upon women and children are becoming all too common, according to the resolutions, which assert that "there is a feeling abroad among the citizens of Chicago that, even in those cases where the perpetrators have been apprehended, there was a miscarriage of justice and a failure to inflict proper punishment.

Need Street Lights.

"You vote such resolutions up or down or throw them in the waste basket and they will have the same effect on conditions," said Ald. P. F. Ryan [20th]. "The crying need in this town is for more street lights. Crooks work in the dark Sections of this city are unlighted, and there you find crime."

When Ald. S. W. Govier [9th] joined McKinlay and Ryan in a plea for extension of the city lighting system as an aid to combat crime the council directed its finance committee to consider proposing a $3,000,000 bond issue to the voters in the February election for the purpose.

New Order Commended.

During the day Chief of Police Collins declared that notwithstanding rumors of discontent in the department at his order suspending days off and making policemen work in ten hour shifts instead of eight, nothing but commendation had reached his office.

One policeman, James P. O'Malley, appointed to the department five months ago and assigned to the Chicago avenue station, resigned his job yesterday when told of the new order. O'Malley declared that overtime without pay was "the last straw in a life full of long hours, small pay, plenty of abuse, and no commendation."

BRITISH POSITION CASTS CLOUD ON U. S. DEBT HOPES

Both Nations May Lose Out, Washington Fears.

Washington, D. C., Dec. 10.—[Special.]—Officials of the American government reluctantly admitted tonight that the whole question of America's unfunded foreign debts has become extremely delicate. There was evidence that some of them regarded the situation as "full of dynamite."

Although the situation has not been looked upon as helpful for the early funding of some of the foreign loans, the reported remarks of Chancellor Winston Churchill of the British exchequer today noticeably increased the uneasiness here.

See Future Difficulty.

Mr. Churchill's declaration that his government would insist that her creditors, if they also were indebted to the United States, should make payments to Great Britain in like amounts to those delivered to Washington, was interpreted as indicating extreme difficulty in future funding negotiations.

It was believed here that if Mr. Churchill's assertion represented his government's policy, then the British government would demand that each of her debtors negotiate a settlement with her on occasion of an agreement with the United States. Such a position was looked upon as entirely untenable and could result in any debtor nation saying to the United States that since it had to pay both simultaneously it would be unable to attempt a settlement with either.

It appeared likely, in the view of some persons, that the Churchill statement would disturb the progress of the discussions between Secretary Mellon and Ambassador Jusserand relative to funding the French debt.

U. S. Answers Britain.

Although expressing the opinion that the question of American participation in the German reparations collected under the Dawes plan would be settled in a friendly and reasonable manner, the state department tonight was preparing a firm reply to the British note of yesterday which explained that country's unwillingness to have the United States collect its war claims against Germany.

This reply is expected to carry a flat rejection of the British position and a firm insistence of the right of the United States to receive its share of the reparations.

$300,000,000 Due U. S.

In this connection it was pointed out that it would not be in accordance with our ideas of justice for the allies to take all the assets of Germany and leave us unable to collect. The awards in question amount to around $300,000,000.

The attitude of this government is that the United States has a perfect right to receive its war damages to persons and property out of reparations. It denies that there is anything in the argument that because the United States did not ratify the Versailles treaty it loses its right to collect.

FOOD COSTS ADVANCE IN NOVEMBER IN 19 OUT OF 20 U. S. CITIES

Washington, D. C., Dec. 10.—Increases in retail food prices ranging up to 3 per cent during the month ending Nov. 15 were shown in nineteen out of twenty cities for which figures were announced today by the department of labor. The 3 per cent maximum was reported at Rochester, N. Y. A 2 per cent increase was shown at New York, Louisville, New Haven, Norfolk, and Portland, Me.

Ten of the twenty cities showed an increase in prices ranging up to 3 per cent during the year ending Nov. 15.

Chicago Daily Tribune
THE WORLD'S GREATEST NEWSPAPER

Vol. LXXXIII. Thursday, Dec. 11. No. 297.

Published daily at No. 7 South Dearborn street, Chicago, Illinois.
Mail subscriptions—Price in Ill. (outside of Chicago), Ind., Iowa, Mich. and Wis.—Daily with Sunday, one year, $12.50.

MAIL SUBSCRIPTION PRICE.
Zones 3 and 4 in states other than Ill., Ind., Iowa, Mich., and Wis.—Daily, $7.50 per year.
Zones 5 to 8 inclusive—Canada, Mexico and foreign—Daily $12.00 per year.
Entered as second class matter June 8, 1903.

THOSE WHO PAY U. S. MUST PAY US, BRITAIN SAYS

Churchill Tells New Policy on Debts.

BY JOHN STEELE.

[Chicago Tribune Foreign News Service.]
[Copyright: 1924: By The Chicago Tribune.]

LONDON, Dec. 10.—Great Britain will insist that it obtain equal treatment with any other nation in the payment of the interallied war debts, Winston Churchill, chancellor of the exchequer, indicated when he explained the government's position on the war debt question before parliament today.

WINSTON CHURCHILL.

Mr. Churchill was cheered loudly by the entire house when he said: "It s essential that any payment by our debtors in Europe to the United States should be accompanied by a simultaneous and proportionate payment to us."

Mr. Churchill's statement created a sensation here as it indicates that the British government will not sit by quietly if France makes a debt settlement with the United States to London's exclusion.

Sir John Simon, speaker for the Liberals, declared that England's position was "intolerable." He said "our allies owe us some £3,000,000,000 (roughly $14,100,000,000), involving a yearly interest on the debt of £130,000,000 ($611,000,000). We are paying our debt to America, but none of our allies dreams of paying us anything. There is talk of France coming to an agreement with America over its indebtedness, leaving us out in the cold. It is an intolerable situation."

Mr. Churchill in reply urged the members not to use any expression that would cause offense to friends and allies on the continent or across the Atlantic.

"The total loan of Great Britain to its allies was £2,000,000,000 ($9,400,000,000) and of this we have obtained but a hadf from America. Whatever opinions may be held, the Ango-American settlement has placed this country in an extraordinary good position. We have regained our independence and freedom and we can now look everyone in the face," he said.

BARON VON MALTZAN PICKED AS GERMAN AMBASSADOR TO U. S.

[Chicago Tribune Foreign News Service.]

BERLIN, Dec. 10.—The United States government today approved the nomination of Baron Ago von Maltzan, secretary of state of the German foreign office, as German ambassador to the United States. Baron Maltzan does not expect to start for the United States until January at the earliest as Ambassador Wiedfeldt's resignation has just been accepted.

BARON AGO VON MALTZAN.
[P. & A. Photo.]

The Berlin papers are delighted at Baron Maltzan's nomination, lauding his "cleverness and diplomatic ability." The baron is considered the father of the treaty of Rapallo, which so greatly upset the international powers assembled at the Genoa conference. He is still one of Russia's best friends.

5 NAVAL FLYERS DIE WHEN PLANE FALLS INTO SEA

San Diego, Cal., Dec. 10.—Five officers and enlisted men attached to V. F. squadron, No. 2, naval aircraft battle fleet, were killed and three others probably fatally injured when the huge twin motored H-16 type seaplane in which they were engaging in aerial target practice nose-dived 1,200 feet into the sea this morning. The accident was the worst in the history of naval aviation.

Victims of the Wreck.

The dead: Lieut. Giochino Varini, pilot of the ill-fated plane; Lieut. Kilburn H. Roby, assistant pilot; Lieut. Arthur H. Thurston, assistant pilot; Fred D. Cruell, aviation chief machinist mate; J. Wieczk, radio man, first class. All the bodies were recovered except that of Lieut. Roby.

Seriously injured: Hayter M. Davenport, aviation machinist mate, first class; J. D. Massingill, aviation rigger, first class; R. Pautz, aviation machinist mate, first class.

Pautz is said to be suffering from a fractured skull and internal injuries Davenport and Massingill sustained severe injuries about the head and body.

Flying 85 Miles an Hour.

The H-16 plane was flying at a speed of about 85 miles an hour when Lieut. Varini attempted a right vertical turn. The ship at that instant was about 1,200 feet above the ocean and about half a mile southwest of Point Loma.

Either the controls jammed or one or more of the wires running to the rudder and ailerons snapped. The plane, weighing more than a ton, went into a spin, plunging with terrific speed toward the sea, finally crashing in the surf about 500 yards directly west of the officers' quarters at Rockwell field.

KILLED BY FLYWHEEL.

Joseph Wilson, 30, of Cicero, Ill., was instantly killed yesterday when a flywheel in a plant where he worked struck him on the head.

TWO-DAY CLEARANCE SALE of MILGRIM HATS

$10

Values up to $40

Satins — Bengelines — Felts and Velvet Combinations

MILGRIM
600 MICHIGAN BOULEVARD SOUTH

THE HUB
Henry C. Lytton & Sons
STATE at JACKSON—on the N. E. Corner

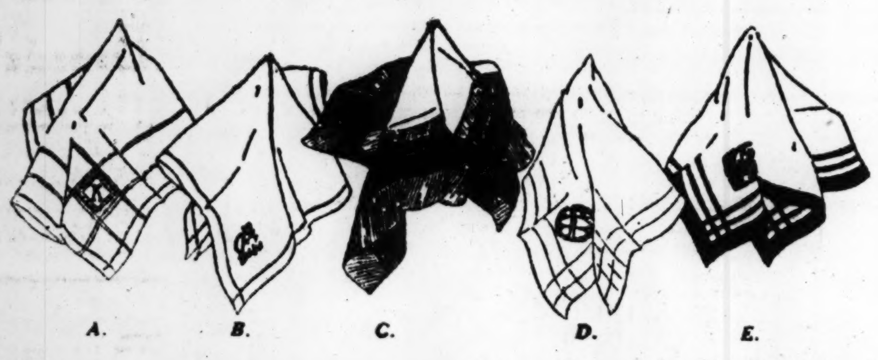

A. B. C. D. E.

Women Choosing Gifts for Men Will Be Delighted With the Beauty of These

Men's Finest Imported Initialed Handkerchiefs

Our Own Selection of Europe's Smartest

THE linen centers of England, Ireland and France have contributed their choicest novelties to this beautiful Christmas Gift exhibit. The Handkerchiefs sketched are a few of many that will please the most exacting man.

A. Fine Corded Linen Handkerchiefs with colored initial, 85c.
B. Two-letter Monogrammed Handkerchiefs in any combination of two initials; box of three, $3.50; each, $1.25.
C. French Linen Handkerchiefs, colored borders, no initial, $2.
D. White French Linen Handkerchiefs, with cut-out initial, $2.
E. Irish linen with corded and colored border and initial, $1.25.

Also a varied selection of plain and fancy centered Handkerchiefs
Plain White Linen, 25c to $2; initialed, 35c to $1.
French Linen, jacquard centers and damask borders, $1 to $2.
Fine Linen with colored borders and centers, $1 to $2.50.

A Christmas Hint

For Women Especially

WHETHER it's a gift costing a dollar or two, or something more pretentious, if it's for a particular man, make your selection at the shop particular men patronize.

Give Him Something to Wear from the Shayne Men's Store

SPECIAL SELLING of Hand-made Silk Ties $1.50
Wool Hose 75c
Collar-to-match Shirts
Numerous patterns—wonderful values
$3.50
Mark Cross Gloves
Regular $3.50 values
$3.00
Striped Silk Mufflers
$7.50
With Scarf to match
$2.00
Pure Silk Pajamas
Wonderful quality—never offered before at this price
$8.50

JOHN T. SHAYNE & CO.
Michigan at Randolph

D·S·KOMISS & Co
301 S. State St.
Southeast Corner State and Jackson

Phenomenal Values—Today

COATS

Lavishly Fur Trimmed

$58

Values to $125

The Materials
Kashmana
Cuir de Laine
Jammuna
Smetana
Kashmir Ottoman
Kashona
Rose Skin
Mokine

Fur Trimmings
Natural Lynx
Sable Squirrel
Baby Fox
Jap Mink
Natural Opossum
Beaver, Fitch
Silky Wolf
Badger

Unmatched in their values, all are the very latest in the authentic winter modes, materials and furs. The newest colors, such as: Cranberry, Penny, Oxblood, Saddle and Malay Green. Beautifully lined with crepe. Amazing values. These are undoubtedly the most luxuriously smart Coats that the House of Komiss has ever offered. The price is astoundingly low,

$58 $58

Sizes 16 to 44 Stouts Up to 54 Bust

HOLDEN'S
Reliable Shoes For Over 50 Years
231 South State Street
Men's Dept., 3d Floor

$7.50

Three Styles in Black Kid—Tan Calf or Black Calf

COMFORT SHOES FOR DAD

The Elk—the Chicago—and the Banker Combination. Shoes with a wide ball, insuring plenty of toe room, and heels two widths undersized to insure a snug fit. With or without rubber heels (on these shoes only). For shoes embodying such superior fitting qualities the price is exceptionally low.

ALSO A FULL LINE OF STACY-ADAMS SHOES

SHOES FOR THE ENTIRE FAMILY

Revell & Co.
Sectional Bookcases Make Ideal Xmas Gifts

This Sectional Bookcase is one of the many attractive designs in our large assortment. It may be had in light, golden or fumed oak and mahogany finish.

Our display includes a variety of other designs in oak or genuine mahogany.

Door runs smoothly and noiselessly.

Prices range from $22 upwards

Sectional Bookcases can be exactly adapted to any library, leaving no unfilled shelves, no surplus of books.

Revell & Co.
Wabash Ave. and Adams

Well, did the first taste of real Winter give you an appetite for warm clothes?

Here's a good cold weather bill-of-fare:

Choice of:
Felt Hat Velour Hat Derby
Scotch Mist* Overcoat
Choice of:
Serge Cheviot Tweed Suit
Wool Socks
Buckskin Gloves, Lined Gloves, Wool Muffler
And the bill will be fair
Everything men wear.

*Registered Trademark.

ANDERSON & BROTHERS
Rogers Peet Clothes
Michigan Boulevard
(at Washington St.)

Sulphur Soothes An Itching Skin

If you are suffering from eczema or some other torturing, embarrassing skin trouble you may quickly be rid of it by using Mentho-Sulphur, declares a noted skin specialist. This sulphur preparation, because of its germ destroying properties, seldom fails to quickly subdue itching, even of fiery eczema. The first application makes the skin cool and comfortable. Rash and blotches are healed right up. Rowles Mentho-Sulphur is applied like any pleasant cold cream and is perfectly harmless. You can obtain a small jar from any good druggist.

Whitehall Pharmacal Co.
New York, N. Y.

Poached Eggs can be given a really distinctive flavor. When the eggs are done and placed on toast, puncture the yolks and season each one with two or three drops of the famous

LEA & PERRINS' SAUCE
THE ORIGINAL WORCESTERSHIRE

BOOK FOR CHILDREN is a rollicking book, full of ... The Saturday Review. Any Book...

NEW PLOTS ... MORTIMER ... AIMED AT ...

But Lawyers f... Smile as Da...

BY PHILIP K...

NEW PLOTS STUD MORTIMER'S TALE AIMED AT FORBES

But Lawyers for Defense Smile as Day Ends.

BY PHILIP KINSLEY.

From the snarling lips of Elias H. Mortimer, twisting on the rack of his third day's cross-examination in the veterans' hospital trial, came new glimpses yesterday of the seamy side of Washington, where the brotherhood of fixers operates in every department and even at the door of the White House, and the thirty pieces of Judas silver is translated into millions of graft.

The curious mind of Mortimer, steeped in scandal and dirt, leaped from the net woven by the attorneys from his own conflicting statements, and struck in new directions.

Another Plot that Failed.

He picked out the shipping board in 1922, when Albert D. Lasker was chairman, as one covering point. John W. Thompson, co-defendant with Col. Charles R. Forbes in this trial; the late James W. Black, William McCauley, Washington agent for the Sutherland Construction company of St. Louis, and A. M. McDonald of the Seattle Shipbuilding company were named in another plot that failed.

These men were interested, the witness said, in the Chesapeake Engineering and Shipbuilding company, which wanted to get hold of the wooden fleet of the government, which lay in the James river flats. They put in a bid and got it through the shipping board. Then they approached a friend of the late President Harding and offered him a million dollars, according to Mortimer, if he would use his influence at the White House.

"But this young man was clean and straight and told the President he did not think it was the right kind of a deal," said Mortimer. "The President was going to sign the paper for the sale. This stopped it."

Judge George A. Carpenter had the first reference to this deal stricken from the record and asked that the name of the President's friend not be used.

Witness Is Entangled.

It was about this time that Mortimer became entangled in his own stories as to an alleged bribe offered Forbes in the Tupper Lake contract. McCauley was mixed up in this also. The defense showed that the money which Mortimer said was passed in this case was paid two months before the contract was awarded, and that Forbes had nothing to do with letting the contract.

Mortimer said that he and his two former friends, McCauley and McDonald, were the ones who first thought of the hospital contract graft, but he placed upon the shoulders of Thompson and Black the schemes for the actual bribing of Forbes. He named eight specific methods of bribery under the close questioning of Attorney Randolph Laughlin of St. Louis, who followed his advantages with bulldog tenacity.

Plenty of Easy Money.

In the spring of 1922, when the $17,000,000 Langley bill for the soldier hospitals was pending, Mortimer was living in princely fashion at the Wardman Park apartments with his bride of two years. He had a $7,500 car and a liveried chauffeur. He was making plenty of easy money. He and his friends watched the progress of the bill like hawks. They began to plot long in advance.

Mortimer made it his special business to ingratiate himself with Forbes, the new director of the mammoth Veterans' bureau. He then arranged to become the agent for Thompson and Black, he said.

Q.—Did you suggest that you could corrupt anybody?

A.—Not openly. Everybody in Washington knew how friendly I was with Forbes. Half the game in Washington then was friendship.

Q.—Were you selling your friendship or your ability to corrupt?

A.—If necessary, I would sell both.

Q.—Was this your first attempt to corrupt men?

A.—The first that I recall.

Q.—Did you tell Frank A. Vanderlip on March 20 last that you had been connected in a corrupt way with any of these deals—Penrith Distillery, Millard West, Congressman John Langley, Arthur McKane, Ben L. Moses, Henry Sattler, Charles Vincent, B. J. Delancy, Herman Getzeiler, Bob Carmon, Sidney Bieber, Frank Gibbs, Heber Votaw, the Gordon and Harris case of Milwaukee, or the Downing case?

A.—Whatever it says in the testimony I said. I heard Biber was handling the Milwaukee case with Heber Votaw, head of the parole board.

Q.—You helped the American Dump Car company get millions in contracts. Was that legitimate?

A.—So far as the government was concerned. They paid me for getting contracts.

Q.—Did you testify in the Langley case that you sought an introduction to the prohibition director of Maryland to corrupt him?

A.—If I stated it, it is correct.

Q.—What did you mean about getting permits in Pennsylvania.

A.—They were already corrupted. Had been from the time prohibition went into effect.

Q.—Did you state, "There are three key states in the liquor business of the United States, and I have all of them in my hand"?

A.—I did.

Mortimer Indicted in '23.

The defenses showed that Mortimer was indicted on May 29, 1923, for conspiracy to violate the prohibition law. The case has not been tried.

Mortimer told how he played Thompson along, taking him riding around Washington and entertaining him. He can be very gracious and convincing.

Q.—Did you tell your friends that Mrs. Mortimer was a cousin of the President?

A.—I did not.

Q.—Did you tell your chauffeur to drive to the White House on these trips with your friends?

A.—I did not. I had no business at the White House. I went there twice. The first time was with Miss Abigail Harding, Mrs. Caroline Votaw, and Sidney Bieber. We called on Mrs. Harding one afternoon. The second time I went up with Congressman George Edmonds and James M. Williams, Mrs. Mortimer's uncle, to protest to the President relative to Forbes chasing around with Mrs. Mortimer, taking her to hotels, as he did in Reading, Pa., on June 7.

Q.—Did you say that Coleman du Pont was your friend?

A.—I know him. I attended one of his parties in New York two months ago.

Q.—Did you refer to him as Coleman?

A.—I never got that fresh with him.

Q.—Did you say that he had offered you charge of his interests in Washington?

A.—No; George Bean and I—[answer not permitted].

Q.—Did you call on the Dahlbergs in Chicago? B. C. Dahlberg is with the Celotex company.]

A.—He took Mrs. Mortimer and myself to his apartments in the Drake and gave us cocktails and lunch.

Q.—Did you invite them to visit you in Washington and say that "Warren" would arrange a dinner at the White House for them?

A.—Probably Forbes told Mrs. Mortimer he could fix that.

Q.—Did he tell you about $3,000,000 excess freight claims on the Missouri Pacific, and did you say that was nothing, that you knew the president of the road and would go to New York and get the money?

A.—Not that I recollect. I was appointed agent for the Celotex company on government work. They paid me one check for $100. Forbes, Dahlberg, and I met about the company. We talked about getting agencies for steel, cement, and other things to go into hospitals, and Forbes was going to buy them direct, as Dahlberg's correspondence will show.

Q.—When did you cease to be unfriendly to Thompson?

A.—I have no feeling of hostility to him. My feeling is indifferent.

Q.—Have you anything against him?

A.—Only he did some funny double crossing at the end. He was going to give Mrs. Mortimer a car. I asked him what he was going to do about it, and he said, "If we get the superstructure (Northampton) she gets the car."

Q.—She didn't get it?

A.—No.

Mortimer Makes Threat.

Further prodding of the witness produced this threat:

"If you want to get into some other stuff I'll give it to you. I have been trying to keep it away from Thompson. If you want to inject more scandal into this trial I'll give it to you."

Q.—Are you trying to conceal anything?

A.—I am trying to protect his private life, yet.

Q.—Did the idea of corrupting Forbes originate with Thompson and Black?

A.—It did, and I followed along in fine shape.

Mortimer said they did not have bribery in mind all the time, but that the main idea was to get the hospital contracts and have Forbes where they could handle him.

"We handed out some bait and he took it, hook, line, and sinker."

Details of the alleged bribes and conversations were again rehearsed, with Mortimer becoming more and more confused. At the end of the day the defense lawyers were smiling. Mortimer will resume the stand this morning. No response to the subpœna issued for Frank A. Vanderlip has been received by the defense lawyers.

Bryan Urges Presbyterians to Curb Homicides

William Jennings Bryan (center) talking over his resolution which urges the sanctifying of human life with the Rev. Charles F. Wishart (left) and the Rev. Henry C. Swearingen (right) at the Presbyterian conference now in session in Chicago. [TRIBUNE Photo.]

GERMAN CABINET AT ODDS; DECIDES TO QUIT OFFICE

BERLIN, Dec. 10.—[By United News.]—The cabinet headed by Chancellor Marx decided today to resign owing to the refusal of Foreign Minister Stresemann's people's party to enter a four party coalition government which would include the Socialists. Dr. Marx immediately arranged an interview with President Ebert to determine the date of the cabinet resignation.

Dr. Stresemann proposed that the present cabinet retire Jan. 3 to make room for a bourgeois ministry, including nationalists, provided the latter will adhere to the government's foreign policy, especially the Dawes plan.

The formal resignation of the cabinet probably will take place in a few days. In sources close to the chancellor it is indicated that the upshot of the situation is likely to be the formation of a bourgeois bloc, to include the nationalists. This development is expected, partly because the nationalists desire to try their hand at governing and partly because their opponents want to maneuver them into an impossible position, expecting their efforts to collapse after the first of the year, when the entente declines to evacuate the Cologne zone.

The republicans, thereupon, will be able to say that the nationalists have failed to accomplish anything.

BRYAN LEADING NEW CRUSADE AGAINST CRIME

Asks Presbyterians to Back Fight.

BY GENEVIEVE FORBES HERRICK.

William Jennings Bryan's resolution, urging a church fight on suicide, homicide, and preventable accident; Dr. William Chalmers Covert's denunciation of paganized education; and statistics showing that America last year spent $100,000,000 more on cosmetics than on religion.

Those three points yesterday engaged the attention of the 1,000 delegates to the national Presbyterian conference, which tomorrow closes its four day session at Fourth Presbyterian church.

Wants Strong Fight on Crime.

Mr. Bryan, vice moderator, and informal focal point of the entire convention, wants official church recognition of the value of the human life as well as of the value of the human soul. After referring to the disproportionately high number of murders and other crimes of violence in the United States, and to the loss of life in traffic and industry, the Presbyterian vice moderator's resolution reads:

"Therefore, be it resolved, that we earnestly call public attention to this startling indifference to the priceless value of human life, as shown by the number of homicides, suicides, and preventable accidents, and urge upon all the ministers of our church to bring the subject strongly before the members of their respective congregations, and that we appeal to our coreligionists in other churches to take similar action to the end that proper respect may be shown to life, that sacred gift from the Creator, which man can extinguish, but is powerless to restore.

"And we hereby declare our readiness to coöperate with all groups of citizens organized for the remedying of this great evil."

Action on this resolution, together with others now before the conference, will be taken today.

Assail Modern Pagans.

Educated pagans, subtle, brilliant cynics, who praise Nietzsche and Freud, literary smart-alecks, were a few of the phrases which Dr. Covert, conference chairman, hurled at the "pagan intelligentsia which is unduly influencing the life of youth."

"Reading, writing, and 'rithmetic," and Dr. Covert was cheered as he said it, "do not make morals."

Part of the blame for the "spiritual illiteracy" of the youth of today rests on the home, according to Dr. Covert. And he told of a mother who belonged to twenty-one clubs, and of the father who was a slave to business in spite of his millions. In that home, and in many others, Dr. Covert charged, "children have no chance to win."

Things Students Didn't Know.

As an example of the things the modern school child doesn't know about the Bible the minister told of a questionnaire sent to 1,000 high school students, with these results:

60% didn't know what Christ said about loving one another.

70% didn't know what to call the Sermon on the Mount.

65% were ignorant of the name of Christ's birthplace or of his mother.

12% couldn't repeat the opening phrases of the Lord's Prayer.

40% thought St. Paul a book in the Bible.

33% were convinced that Gethsemane was a city in Egypt.

Cosmetics vs. Bibles.

Cosmetics instead of Bibles; perfume in place of petticoats for the foreign missionary barrels; lip stick and rouge rather than pew rentals and Thanksgiving offering in the churches.

This is the way beauty culture seems to be pushing aside the care of the soul, Dr. Guy L. Morrill declared.

For America, according to Dr. Morrill, last year spent $100,000,000 more on cosmetics, perfume, and toilet articles than the entire American Christian church spent around the whole world.

FRANK O. WETMORE ELECTED TRUSTEE OF AMERICAN RED CROSS

Washington, D. C., Dec. 10.—[Special.]—George E. Scott of Chicago was elected a member of the central committee, and Frank O. Wetmore of the First National bank of Chicago a member of the board of trustees for the endowment fund, by the board of incorporators at the annual meeting of the American Red Cross today, Chief Justice William Howard Taft presiding. George F. Crosby of Duluth, Minn., was chosen to succeed the late Alvy A. Adee, assistant secretary of state, on the board of incorporators.

FRANK O. WETMORE. [Moffett Photo.]

John Barton Payne, chairman of the Red Cross, summarized the year's work at home and abroad. The meeting was addressed by the French ambassador, M. Jusserand.

Rothschild-Johnston & Murphy Shoes

12^{50} is our price for these shoes; they're worth $14, $15, $16—and if you'd pay twice $12^{50} you couldn't buy finer shoes. The finest bench workmanship—the costliest imported leathers

$12^{50}

Maurice L Rothschild

"Made ye olde-tyme way & enjoy'd ye nation over since this centrie began"

THIS day, two weeks, is Christmas. Ye wise man will not put off 'till tomorrow ye things he should do today, which is to say: Buy ye old-tyme candies now and don't keep ye familie in suspense

Elie Sheetz

Martha Washington Candies

70¢ pound

Ye Main Shoppe & Kitchen
3823 Broadway (Between Grace & Sheridan)

31 East Adams Street (Opposite Rexall's)
24 West Jackson Boulevard (Great Northern Building)
31 West Washington Street (Between Dearborn & State)
180 West Jackson Boulevard (Opposite Insurance Exchange)
1016 Wilson Avenue (Between Kenmore & Sheridan)
844 East Sixty-third Street (East of Drexel)
11 South Kedzie Ave. (4 Doors South of Madison)

Pushman's

Pre-Inventory Selling of

Oriental Rugs

At Prices Greatly Reduced

Because Pushman's are known all over the Middle West for the *high character* of the Oriental Rugs they carry, some people have imagined that prices must necessarily be high.

Yet we do not believe there is any store in America where rugs of such outstanding quality are priced so reasonably. Furthermore: Our Pre-Inventory Sale (now in progress) offers many rugs at *substantial discounts* from their regular prices. The following indicate the extent of the reductions:

Kashan (17.1x10.8). Formerly $2600.....$1800
Deep red ground, all over design, blue border.
Ispahan (20.8x12.8). Formerly $1600.....$1200
Blue ground, all over design, rose border.
Saruk (12x8.10). Formerly $800..........$650
Blue ground, all over design, mulberry border.
Anatolian (12.1x8.10). Formerly $425....$325
Blue ground, all over design, rose border.
Chinese (12x9). Formerly $375..........$275
Light taupe ground, blue border.
Saruk (6.6x4.3). Formerly $175..........$110
Blue ground, medallion design, rose border.
Chinese (6x3). Formerly $45..........$35
Lilahan (5x2.7). Formerly $55..........$38
Belouchistan (6.8x3.2). Formerly $60..........$38
Pergama (5.3x3.4). Formerly $30..........$20
Antique Belouchistan Mats....$12.50 and $15

Any rugs from Pushman's may be exchanged—at full purchase price—anytime within one year.

Pushman Bros.
16 South Wabash Avenue Near Madison
Oriental and Domestic Rugs

For the Dinner downtown you'll appreciate the quiet, efficient service, the good food and the delightful Concert Music by The Blackhawk Trio

TABLES RESERVED
Special Menus for "Parties" if desired

The Blackhawk
ON WABASH AVENUE—Just South of Randolph opposite Field's

BENNETTS
2nd Floor Kesner Bldg.
5 N. Wabash Ave.
Cor. Madison

The ART of DRESS
. . . the art for which we are noted and continually quoted.

Sale of
Higher-Cost FUR-TRIMMED COATS
$100
Reduced from $150

These luxuriously fur adorned coats are from a very special purchase of higher priced models. Rich materials are trimmed with Fox, Wolf, Beaver, Lynx, Squirrel, Fitch, Raccoon and Seal.

SAVE ON XMAS CANDY
Regular $1 lb. Quality
3 LBS. $1.00
(Slightly Misshaped)
CHOCOLATE CREAMS, HARD CENTERS OR BON BONS
$3.00 **SPECIAL** $1.00
2 LBS. CHOCOLATE NUTS, FRUITS, CREAMS, HARD CENTERS, ETC.
Always Fresh
Artistic Packages
Send Your Friends a Box

By Parcel Post, Insured	Within 3d Zone	4th Zone	Beyond
1 box	$1.25	$1.35	$1.50
2 boxes together	2.35	2.45	2.80
3 boxes together	3.45	3.60	4.00

Benedetto Allegretti Co.
Loop Store
415 S. Wabash Ave.
Factory—Salesrooms
1617 S. Michigan Ave.
Phone Calumet 0050

HUMIDORS
FOR PRESERVING CIGARS
For Home, Office and Clubroom Use
In Boxes, Cabinets, Stands and Cellarettes, Make Useful and Desirable Presents
ON SALE
BRUNSWICK ANNEX
The Brunswick-Balke-Collender Co.
611 South Wabash Avenue
South of Harrison Street

Advertise in The Tribune

SAFETY FILM

MARTIN RELATES TREK IN FOG AFTER CRASHING

Days Without Sleep and Only Little Food.

BY LOWELL THOMAS.

[Copyright: 1924: By The Chicago Tribune Newspaper Syndicate and McClure Newspaper Syndicate.]

SECTION XIX.

"On the morning of May 2 the fog was still with us, but we decided to make our way out to the coast. Our hydrographic charts were of no value because they failed to show enough of the interior. We left behind our fur lined flying suits because they were too bunglesome to walk in, and set out in our ordinary clothes, which included lightweight woolen underclothing, woolen breeches, flannel shirts, chamois vests, cotton overalls, heavy socks and shoes.

"In order to keep more nearly in a straight line one of us would break trail for a while while the other followed a little behind, just close enough to shout ahead if the one leading started to zig-zag. In this way we made our way over the mountain on which we had crashed, and then to the top of another peak. By that time the fog had lifted slightly. None too soon, either, because we were within a few paces of a 1,500 foot precipice.

Hit by Snow Blindness.

"Realizing the danger of trying to get over the mountains through the fog, we returned to a creek we had just crossed. We thought it would surely bring us out somewhere along the shore. It ran toward Bering sea, and as long as we followed it we were no longer obliged to do any more climbing. Due partly to the smoke from our campfires of the previous day and partly to snow blindness, Harvey was having trouble with his eyes. But from 11 a. m. to 4:30 p. m. we kept on along the stream until we emerged from a small cañon into a level, marshy region. About four or five miles was as far as we could see now, and we were still unable to tell how far we were from the shore.

"Realizing that it would not be long until darkness would be upon us, we decided to camp for the night near a thicket where there were enough dead branches from alder bushes to provide us with fuel. Although our clothing was ample to keep us warm while walking, it was far from sufficient during the night. It was impossible to lie down, and always necessary for one of us to watch the fire and keep on the lookout. That night we made up our minds it would be folly to attempt to reach the coast on the Bering sea side of the peninsula, both because there were sure to be fewer

HIKE TO SAFETY

1—Chignik, which Martin and Harvey left to fly to Dutch Harbor.

2—Martin and Harvey here ran into a mountain in a dense fog and were obliged to walk to civilization. They crashed near an uninhabited lake, on the shores of which they expected to find a trapper, but found nothing but uninhabited waste land.

3—An arm of Port Moller bay, where they found a cabin with a cache of provisions and stayed through a storm.

4—After a twenty-five mile hike they walked to Port Moller, where they were able to send out word that they were safe after having been lost from April 30 to May 11.

inhabitants and because we had been informed that there was no driftwood on those shores. So at daybreak on the morning of the third, we retraced our steps to the airplane.

Hike Back to the Plane.

"Sergt. Harvey's eyes were now in a more serious condition and he could hardly see, despite the fact that he was wearing amber colored goggles. By using boric acid from the first aid kit the inflammation was reduced to nearly normal by the following morning. By then the fog had lifted and we ascended the mountain where we had crashed, to an altitude of about 2,500 feet. From its summit we looked off to the southward and could see nothing but a sheer wall of rock and mountains, the tops of which were cut off by the clouds. But off to the southwest, through our field glasses, we saw a lake. Hoping that there might be a trapper somewhere on its shores, we set out for it about 11 a. m., and at 4:30 that afternoon we were still three or four miles from it.

"Once more we decided to camp for the night in an alder thicket. But during the remaining daylight hours we succeeded in killing two ptarmigans with an army pistol. The ptarmigan is about twice the size of a pigeon and is indigenous to Alaska. We cooked one in the meat can of my mess outfit and had it for supper. It was very appetizing, despite the fact that we had neither fat nor salt and used water to keep the meat from burning. The other bird we cooked for breakfast.

Lake, but No Trappers.

"Early next morning we started out for the lake again, reached it about noon, and scanned it in vain with our field glasses, but were unable to find a cabin or any other sign of human habitation. By now my eyes were giving me trouble and I was suffering from snow blindness in spite of the fact that I was wearing amber goggles.

"As our best chance seemed to rest on finding a pass through the mountains to the southward, and as there was a lake and streams indicated on our maps which conformed closely to those which we had crossed, we figured that by following the stream at the southernmost point of the lake we should come out at Ivanof bay. But it turned out that after a short distance this stream flowed in the opposite direction. Nevertheless hoping to find a pass through the mountains, we followed it. On account of my eyes it was now necessary for Harvey to lead the way, and we kept on, notwithstanding the fact that we were weak and exhausted.

"At 2 o'clock that afternoon we came to a desirable spot to camp, which we decided to do because of my snow blindness. Here we found plenty of deadwood for fuel, and with dry grass from a marsh we made a bed and managed to get about four hours sleep—our first real rest since the crash. It never took long to prepare our meals because we usually had nothing but our emergency liquid food. According to the instructions we had been given, two teaspoonfuls per person were supposed to constitute a meal, but we increased this ration to three.

"On the morning of May 5 we continued our march through the swamp and finally reached a valley where this stream passed through the mountain range. The snow was deep and the crust was not strong enough to hold us, so struggling through it was rather tedious business. As we were both very weak, we halted at 2 p. m. and Sergt Harvey, after investigating, reported that he had seen a body of water about three miles to the south. But we were too exhausted to go on that night and again camped in an alder thicket.

"By 7:30 the next morning we arrived at the shore of the water which Sergt. Harvey had seen on the previous afternoon, and there we saw a cabin only half a mile away. Here we found a small cache of food, including flour, salted salmon, bacon fat, baking powder, dried peaches, condensed milk, sirup, and coffee. There was also a quantity of wood cut for a small heating stove, and it looked as though the cabin might have been occupied the previous day, although the bedding had been removed.

Cabin Snowed In.

"We made some hot cakes, but not having eaten any solid food for some time, about two of them was all we could stand. At any rate we now had both shelter and food. Despite the wood fire we spent a cold night and awoke the next morning to find it snowing heavily. The storm lasted all day, all that night, and all through the next day.

"The morning of the 9th we took a walk to try and locate our position, and finally decided that we were on Moller bay, an arm of Bering sea. Later Sergt. Harvey made a reconnaissance trip and verified this, while I prepared the wild ducks which we had killed near the cabin with a rifle belonging to our absent host. The sergeant also brought back two snowshoe rabbits. Although our charts did not indicate that there was a village or cannery anywhere on this bay, we noticed a 'Port Moller Cannery' label on a condensed milk box. This was encouraging, but as Moller bay was still a mass of floating ice, we were afraid the cannery might still be unoccupied.

Start for Civilization.

"After a hearty breakfast of rabbit pancakes and gravy, and after putting the cabin in order, we started out on the morning of the 10th for Port Moller, which turned out to be twenty-five miles distant. The weather was clear and calm, so we made excellent progress along the beach, except for three or four miles where cliffs jutted out into the sea. At 4 that afternoon we saw a wireless mast and smokestack in the distance. Just as we were wondering whether we would find anybody there, we saw smoke coming from the stack, and as we were crossing a sandy stretch about a mile wide a launch put out from the cannery on its way to a native village called Hot Springs, on the western shore of Moller bay. There were two men and three women in the launch, all of them natives. The man in charge was a Mr. Jake Orloff, who ferried us across to the cannery. Here we were greeted by the superintendent and other employés, who seemed as overjoyed at seeing us as we were at meeting them.

"While we were devouring a superb meal, which we enjoyed more than words can express, messages were sent out from the wireless station to the chief of air service and our relatives.

"We were safe at last. And never will we forget the joy of that night's sleep in a warm, comfortable bed.

Lieut. Smith Takes Command.

"On Monday May 12, a radiogram was received from the vice president of the Pacific-American Fisheries company, Bellingham, Wash., inviting Sergt. Harvey and myself to return on the S. S. Catherine D, which was due to leave Port Moller the following day. We accepted and sailed for Puget Sound via Unimak Pass. But before leaving Port Moller we were informed by wireless that every vessel along these shores had been searching for us ever since our disappearance, and that dog teams had been sent inland from Chignik."

Thus ended Maj Martin and Sergt. Harvey's adventures on the Round-the-World Flight. At the major's own request, Lieut. Lowell Smith now took over command of the expedition, and the three remaining planes prepared to attempt the first aerial crossing of the Pacific from the Aleutian to the Kurile islands.

[To be continued tomorrow.]

PERJURY TRIAL DELAYED.

Policeman Patrick J. Murphy, who told Judge Hayes that he had been exonerated by the police trial board when in fact he had been fined thirty days' pay, was granted a continuance yesterday in his trial on charges of perjury.

Movies you make yourself

There's a pleasure to motion pictures the Kodak way that you haven't experienced before because the sport itself is new.

Other amateurs have learned this and every day we show, on the screen, some of the movies that they have so easily made with the Ciné-Kodak. You're invited to see for yourself whenever you find it convenient.

Eastman Kodak Co.
(Sweet, Wallach & Co., Inc.)
133 N. Wabash Ave.

MARSHALL FIELD & COMPANY
THE STORE FOR MEN
A Separate Store in a Separate Building

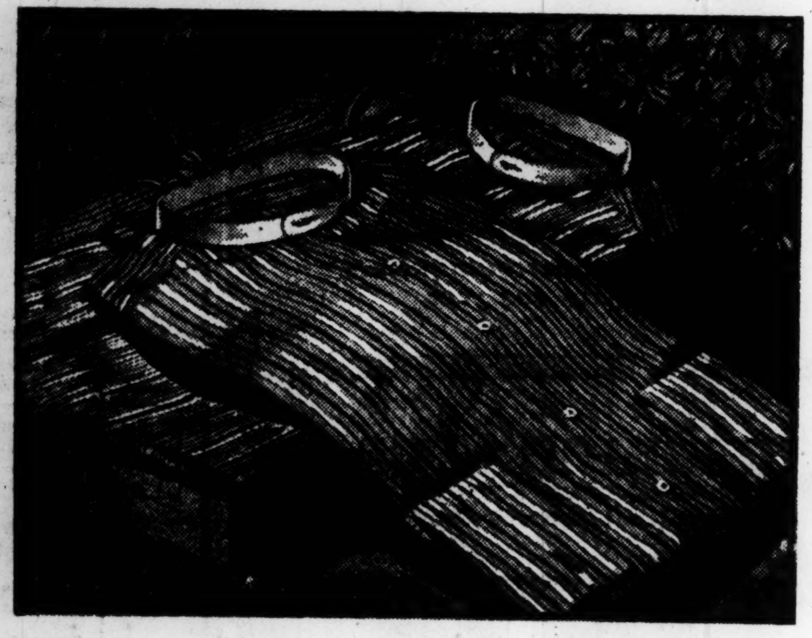

Give Him Fine Shirts For Christmas

FROM an assortment so comprehensive as ours and marked by such uniformly high standards of taste and quality, it will be a delightfully easy matter to select half a dozen Shirts that will appeal to him and prove most acceptable as gifts.

Silk Shirts, for example, of superior lustre and texture, in plain white and solid colors, are particularly attractive at $12 each.

Shirts of very fine imported fabrics, in the plain negligee style, with separate stiff collars to match, carefully tailored in our own workrooms, are among the smart new offerings at $6.50.

Others of imported woven madras, with plaited bosoms and separate stiff collars to match, are also $6.50.

Shirts of fine imported novelty woven madras in the plain negligee style, with soft fold cuffs, are $5.50.

Other lines of fine Shirts, including white and colored, are priced from $3.50 to $25. FIRST FLOOR

It should be understood that in the majority of offerings indicated above, the fabrics are such as are usually obtainable only at the best custom shirtmakers.

HANAN HOSE

Something in Fine Hosiery?

All-silk hosiery, very sheer, full-fashioned, in every desirable shade

$2.95 *3 pairs, $8.35*

Sport Hose, in unique Check and Stripe patterns, make delightful gifts

$1.95 to $7.50

[All our hose is packed in beautiful Christmas boxes]

HANAN & SON
Three Convenient Stores
STATE STREET, corner WASHINGTON
WABASH AVENUE, corner MADISON
334 MICHIGAN AVENUE, South

Say Merry Christmas with a Waterman's

Whether you say "MERRY CHRISTMAS" with a letter or a present, *say it with a Waterman's*—a pen that writes a perfect letter and makes a perfect gift.

Waterman's Ideal Fountain Pen

WHEN you give a Waterman's there is no doubt about the value or acceptability of the gift. For forty years Waterman's has been recognized as the pen of all pens.

Made in different sized holders for different sized hands; different pen points for different styles of writing. May be had from $2.50 to $50, depending upon size and decoration. *Every pen is as perfect as a pen can be made.*

Models illustrated are made with our special feature, gold flexible lip-band. Holders red, mottled and black. Sell for $4, $5.50 and $6.50 according to size.

Wherever located, you can easily buy a Waterman's. 50,000 reliable merchants sell them.

L. E. Waterman Company
129 So. State St., Chicago
New York Boston San Francisco Montreal

The Avenue's Leather Gift Store

A Hartmann for Christmas!

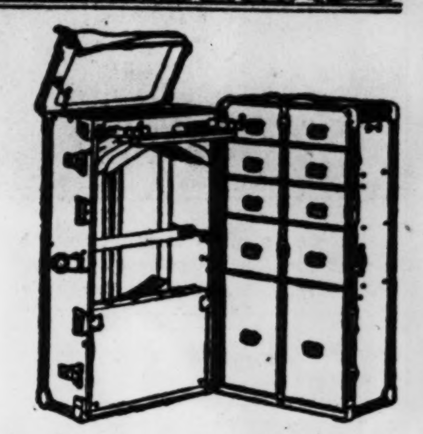

Holiday Special
$55.00
Regular Size

You can give a Hartmann for every conceivable use; as a traveling garment carrier, or as a modern wardrobe in the home, hotel, apartment or office.

To interest everyone in giving a Hartmann this Christmas . . . a beautiful Hartmann Wardrobe appointed with every essential convenience for travel is featured at $55. Make it a point to see this wardrobe!

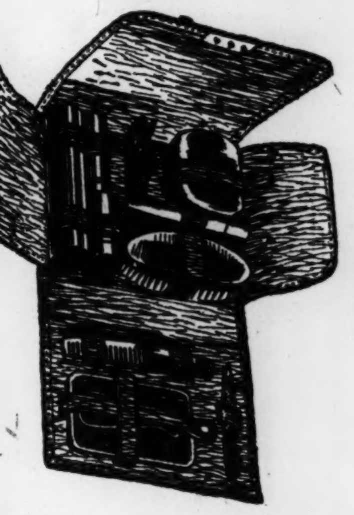

Men's Fine Dressing Cases

All the necessary toilet articles for traveling, hotel or office use . . . compactly arranged. The leather case and fittings illustrated are of very fine quality. Unusual value at

$12.50

Others at $5 to $35

MEN'S FLASKS

Pocket shapes in silver and leathers. Large sizes for the traveling bag, saddle pocket, etc. A big variety to choose from at various prices.

$4 and up

Others at $3.50 to $25

Charge Accounts *Mail Orders Filled*

Hartmann Trunk Co.
14 NORTH MICHIGAN AVENUE
Between Madison and Washington Streets—Next to "Stop and Shop"

The Home of
MA-JONG

Imperial Mandarin Set

Gold Inlay Hand Carved Mandarins
Special Korean Brass Decorated Chests
Value $125.00—Now $27.50

COMPARE THESE PRICES

$ 5.00 Value	$ 1.95	$ 35.00 Value	$17.50
$20.00 Value	$10.50	$ 40.00 Value	$20.00
$25.00 Value	$12.50	$ 50.00 Value	$25.00
$30.00 Value	$15.00	$150.00 Value	$55.00

Box of Four Racks, 1 Red, 3 Black; Complete Scoring on Back—Special, 90c per set

For the Kiddies

$10.00 Value—Now $2.95

All Mail Orders Promptly Filled

EMPTY MA-JONG BOXES OF ALL KINDS AND DESCRIPTIONS AT PRICES FAR BELOW ANY IN THE CITY

R. BENSABOTT
China Importer Japan
732 So. Michigan Ave.
One-Half Block South Blackstone Hotel

Now! Gift Furniture

A splendidly designed Chair for your sunroom or boudoir, covered in a fine quality of cretonne.

$37.50

Radio or Console Cabinet in genuine walnut, interestingly carved details.
Size 24 in. x 16½ in. Height 37 in.

$57.50

A sturdy Table, built in genuine mahogany.

$12.50

High back chair, covered in personage pattern tapestry.

$59.50

Occasional Table in genuine walnut.

$37.50

We will send our illustrated booklet "Charming Gifts" free upon request.

JOHN A. COLBY & SONS
129 N. Wabash

Quick Way To Break Heavy Cough

Many have been astonished how quickly a bad cough disappears when treated with a new double action treatment that is simple but wonderfully effective.

Here is the method, which is based on a remarkable prescription known as Dr. King's New Discovery for Coughs: You simply take one teaspoonful and hold it in your throat for 15 or 20 seconds before swallowing, without following with water. The prescription has a double action. It not only soothes and heals soreness and inflammation, but loosens and removes the phlegm and congestion which are the direct cause of the coughing. When the cause is removed, the severest cough quickly disappears.

This treatment is for coughs, chest colds, tickling, sore throat, hoarseness, bronchitis, spasmodic croup, etc. Recommended for children as well as grown folks—no narcotics or opiates. Economical, too, as the dose is only one teaspoonful. At all good druggists. Ask for

DR. KING'S NEW DISCOVERY FOR COUGHS

'CONFESSION? DO NOT REMEMBER,' HIGHT INSISTS

Signed Something, Don't Know What, He Says.

BY ORVILLE DWYER.

(Pictures on back page.)

Mount Vernon, Ill., Dec. 10.—[Special.]—Lawrence M. Hight, former Methodist pastor, on trial with Mrs. Elsie Sweetin for the murder of her husband, Wilford, today took the witness stand in an endeavor to prevent the confession that he furnished the poison to kill Sweetin from being admitted to evidence.

Three of his former brothers of the church to whom the confession was made preceded the former pastor in giving testimony as to how it was obtained to Judge J. C. Kern while the jury was taken from the courtroom.

The court will probably rule tomorrow upon the admission of the incriminating document as evidence before the jury.

The Rev. J. S. Cummins, who acted as "counsel for the church" in the case; the Rev. Otto Horsely, evangelist from Marion, and the Rev. E. O. Allen were the pastors to testify.

"Boys, I'm Guilty."

Dr. Horsely was the first witness called. Prosecutor Thompson asked him just what Hight had said to him.

"He said," testified Dr. Horsely, "'Boys, I'm guilty. I was there at the church at Ina. I met Mrs. Sweetin for the first time right in the church. She came down the aisle and a power came over me that I couldn't resist.

"'I've wrestled with the Lord all night. I know He has forgiven me; I hope the church can forgive me, too. I am ready now to meet the courts.'"

The Rev. Mr. Allen then took the stand.

"Hight said he had poisoned his wife," the minister testified. "He said also that he had purchased the poison and given it to Mrs. Sweetin and that together they gave it to Sweetin."

Said Wife Was Cold?

"Isn't it a fact also," Thompson asked, "isn't it a fact that Hight also told you that his wife was cold and that Elsie Sweetin was warm and affectionate and that was why they got rid of Mrs. Hight and Sweetin?"

Attorney Layman made objection to the question, but the court called for an answer, and the witness responded: "Yes; that is true."

Hight lost his assurance when he ascended the stand. He appeared like a man at bay and filled with fear. He was nervous and his eyes shifted instantly. His high pitched voice had a whining note in it, like a schoolboy making excuses for himself.

On direct examination by Attorney Layman, he admitted he had signed the statement, but said he did it because his church counsel told him it would be best for him.

He then added lamely: "I signed it all right, but I didn't know a thing was in it and don't know yet for that matter."

"There was a period there of about two weeks," he said, the whine coming back into his voice, "about two weeks I don't hardly remember anything about."

Earlier in the day Dr. William D. McNally, coroner's chemist from Chicago, told of finding arsenic in the vital organs of Sweetin.

Hight Bought Arsenic.

W. C. Messner, druggist's clerk from Benton, told that Hight purchased arsenic six days before Sweetin died.

"He wanted arsenic," the clerk said. "I asked him what for. He said for rat poison. I gave him a regular tube of rat poison. But he insisted on arsenic and then I sold it to him and he signed the poison register."

Was 10 cents the price of Wilford Sweetin's life? The entry in the poison register read:

"Arsenic, 10 cents. L. M. Hight."

"WOULDN'T IT BE CHEAPER TO FIX THE WALL THAN TO FILL THE NEXT FELLOW'S ARMS?"

[Reg. U. S. Patent Office. Copyright: 1924: By The Chicago Tribune.]

HOSPITAL PLANS AT GREAT LAKES NOW UNDER WAY

Washington, D. C., Dec. 10.—[Special.]—An appropriation of about $600,000 for the new hospital for world war veterans at the Great Lakes training station near Chicago is carried in the deficiency bill recently signed by the President, and plans for the new hospital, which will accommodate 275 patients, now are being prepared at the United States veterans' bureau.

Gen. Frank T. Hines, director of the veterans' bureau, said tonight that the plans will be completed within a month and bids will be called for and construction begun at the earliest possible moment.

The new building, designed for mentally afflicted veterans, will be on the Dewey tract, formerly a part of the naval training station grounds, which has been turned over by the navy department to the veterans' bureau for the purpose of erection of this hospital.

Failure of the bill to pass, owing to a filibuster in the senate in the closing days of the session last June, delayed the execution of the project, which now will be carried through without further delay.

COURT UPHOLDS CONVICTION OF C. E. RUTHENBERG

Lansing, Mich., Dec. 10.—[By the Associated Press.]—Charles E. Ruthenberg, secretary of the Workers' party and prominent member of the Communist Party of America, was held guilty of violation of the Michigan syndicalism law by the State Supreme court today.

He was originally convicted in the Berrien county courts following his arrest in the raid of the federal and local officers on the secret convention of the communists at Bridgman, Berrien county, in August, 1922.

W. Z. Foster, who was the presidential candidate of the Workers' party in the last election, and Benjamin Gitlow, his running mate, were others among those arraigned in the Berrien raid. Foster was tried, but the jury disagreed. He probably will be retried, and Gitlow, Rose Pastor Stokes, and many other communists who were indicted but never tried may be brought into court as a result of today's decision.

GEOGRAPHY LECTURE TOMORROW.

Branson Decou will give an illustrated lecture tomorrow before the Geographic Society of Chicago in the Fullerton Memorial hall of the Art institute.

BABY CHOKES ON DRESS SLEEVE.

Dale Chambers, 3 months old, of 2724 North Clark street, choked to death on the sleeve of her dress yesterday.

...Now!
Gift
...urniture

...ndidly designed Chair ... your sunroom or ...ir, covered in a fine ...y of cretonne.

$37.50

... or Console Cabinet ...uine walnut, interest... carved details.
...Height, 47 in.

$57.50

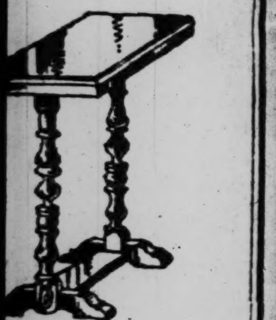

...rdy Table, built in ...e mahogany.

$12.50

...back chair, covered ...onage pattern tapes...

$59.50

...onal Table in genu...lnut.

$37.50

...will send our illustrated booklet ...arming Gifts" ...upon request.

...OHN A.
...OLBY
& SONS
... N. Wabash

...Way To ...Heavy Cough

...ve been astonished how ...bad cough disappears ...with a new double... that is simple but ...effective. ...method, which is based ...prescription known ...g's New Discovery for ...simply take one tea... hold it in your throat ...seconds before swallow... following with water. ...has a double ... only soothes and heals ...inflammation, but also removes the phlegm and ...which are the direct ...coughing. When the ...oved, the severest cough ...ppears. ...tment is for coughs, ...tickling, sore throat, ...bronchitis, spasmodic ...Recommended for children ...as grown folks—no ...opiates. Economical ...dose is only one tea... At all good druggists.

...KING'S NEW ...SCOVERY FOR ...UGHS

Spaulding Silver Plate is of the highest character . . . . heavily plated on hard metal . . . . it is economical and *"lasting."*

Spaulding & Company cannot afford to sell *Silver Plate* that is not of the finer type . . . though this does not mean that our prices are *"high"* . . . . on the contrary you will find here many inexpensive pieces of *Silver Plate* especially desirable for WORTH WHILE GIFTS.

We shall be pleased to show you a well chosen stock—in the enlarged Department of Silver Plate—downstairs

SPAULDING & CO.

Goldsmiths • Silversmiths • Jewelers

Michigan Avenue at Van Buren Street

23 Rue de la Paix • PARIS

For Boys and Girls

Children's glasses should be made and adjusted by scientific opticians—they require rigid frames and expert adjusting and upon these things their eyesight, their future health, efficiency and happiness depend.

Always the best in quality but never higher in price

Almer Coe & Company
Scientific Opticians

105 N. Wabash Ave. • 78 E. Jackson Blvd.
6 So. La Salle St. • 527 Davis St., Evanston

Five minutes from anywhere downtown—and in Evanston

Copyright 1924 Hart Schaffner & Marx

$115 Rothschild-Hart Schaffner & Marx coats for women at

$67.50

FINEST SCOTCH CROMBIES

$67.50 instead of $115—that's a wonderful saving—it's even better than it sounds. You get the finest tailoring women have ever had—the costliest, most luxurious Scotch woolens, the richest linings—new Parisian style

HUNDREDS TO CHOOSE FROM

Maurice L Rothschild

MARSHALL FIELD & COMPANY

INFANTS' ROOM . . . OUR JUNIOR FLOOR

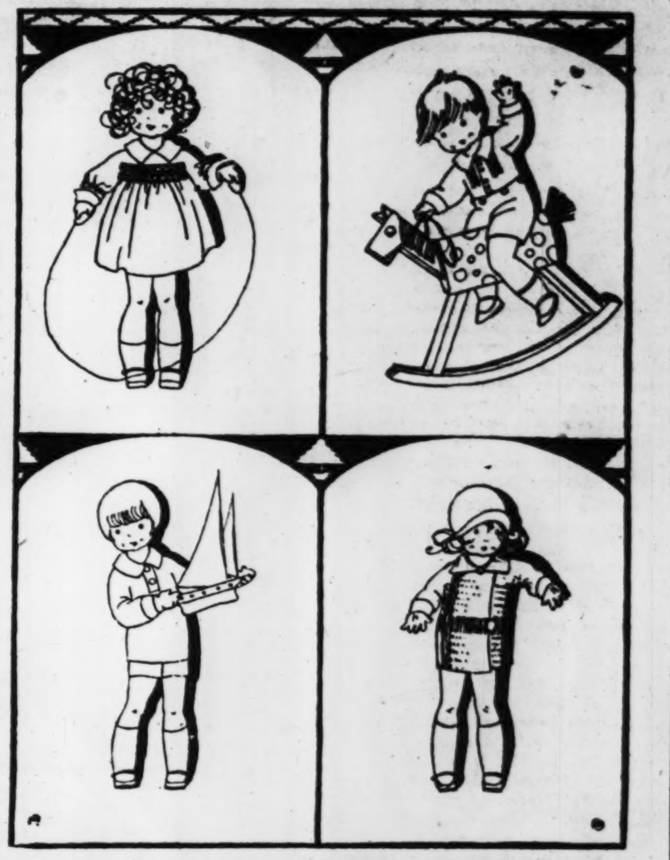

Imported from Merry England

HAND SMOCKED DIMITY FROCKS, 2-6 YRS....	$5.95 TO $13.75
HAND SMOCKED SUITS, 2-4 YRS..................	$13.75
SMART WOOL JERSEY SUITS IN COLOR, 2-4 YRS........	5.95
NEWEST STYLE SWEATER, GREEN, TAN, ROSE, 3-4 YRS..	5.95

Infants' Room for ages 1 to 6, our Junior Floor

New Bloomer Dresses, $2.95

FOR ages 2 to 6 are pretty, new Bloomer Dresses of colored Devonshires, Ginghams, Chambrays, and cunning little English Prints. Tangerine, coral, orchid, rose, green, brown, blue. Many different styles. Some with hand work. Exceptionally good value.

Infants' Room for ages 1 to 6, our Junior Floor

From Far-a-Way Lands

PHILIPPINE HAND SCALLOPED GERTRUDES, 2-6 YRS......	$1.75
HUNGARIAN EMBROIDERED, HANDMADE FROCKS, 2-6 YRS..	3.75

Infants' Room for ages 1 to 6, our Junior Floor

Creepers Are $1 up

PRETTY little Christmas Creepers for ages 1 and 2 are to be had in many, many different styles, models, and materials—from the little Colored Wash Creepers at $1 to the Hand Embroidered delicate colored Silk Creepers at $11.50.

Baby Boy Suits, $3.50

IN Baby Boy Suits for 2, 3 and 4 years of age are little colored Wash Suits in Peasant, Oliver Twist and novelty styles. Many colors, many models, all very nicely made and finished. Special. Advantageously priced for Christmas gifts, at $3.50.

Infants' Room for ages 1 to 6, our Junior Floor

SEEK TO BOOST TAX ON YARDS 400 PER CENT

Taxes of the Union Stockyards and Transit company should be increased more than 400 per cent, according to a complaint filed with the board of review yesterday by Henry M. Ashton, tax attorney for the school board, and Miss Margaret Haley, business representative for the Chicago Teachers' federation.

Ashton and Miss Haley are campaigning to increase the school tax receipts by increasing the assessors' valuation on real estate and personal property. The stockyards property should be boosted, they said, from the assessors' figure of $3,164,910 to $13,000,000.

Cite Figures Given U. S.

Their complaint is based on figures cited by the stockyards company in 1923 when the government was investigating rates. The company at that time placed its land value at $18,700,408, according to the complaint. Since the assessors' custom is to assess all property at 70 per cent, the yards should pay on $13,000,000, Ashton asserted.

The same figures have repeatedly been cited by Miss Haley, and were used by her organization during the recent campaign. Miss Haley, seeking the defeat of William H. Weber, candidate for the board of review, campaigned for Patrick Nash, candidate for reëlection, even though Nash, while on the board, approved the low stockyards valuation.

Mr. Weber, who will take office on the board of review next month, was not in the city, but another member furnished reasons why, in his opinion, the company's tax should not be increased 400 per cent.

Like Public Institution.

"The stockyards are one of the city's most productive industries," he said. "Notables coming to Chicago never fail to pay them a visit. Recent personages who stopped there are President Coolidge and the Prince of Wales. In effect the yards are a public institution.

"In recent years the companies have not done so well. Chicagoans, benefited by the stockyards, ought to give assistance rather than demand a tax which would seriously affect the industry and would be confiscatory."

24 of 32 Students Held by Chinese Bandits Rescued

[Chicago Tribune Foreign News Service.]

SHANGHAI, Dec. 10.—Twenty-two students taken captive by bandits for ransom were returned to the Canton Christian college last night. The captors have been routed by Gen. Li Fuh-lin's soldiers after a short fight. Two other students were found this morning by a rescue party, leaving eight still in the hands of the bandits.

HEAD OF SIBLEY COMPANY SAYS HE WAS VICTIM

Sackett H. Verrell, president of the Sibley Warehouse company, strenuously denied any criminal intent on the part of his company in permitting the illegal withdrawal of liquor from the warehouse. He testified yesterday in the trial before Judge William C. Lindley.

Mr. Verrell said he thought the permits under which the liquor was withdrawn were genuine.

Levant Morrell, traffic manager for the warehouse, said the permits in question had been altered by some one after he had sent them by special delivery to the prohibition office for verification.

Keep Smudge Off the Walls!

Above Your Radiators

TRICO COVERS

(License Pat. No 1224501 & 1284765)

FINISHED in colors to match your furniture — keep radiator dirt from smudging and soiling walls and ceiling. Patented humidifier beneath the top moistens the air to normal health conditions. The top, insulated from heat, becomes a handy shelf—makes the room more attractive. Comes in cane, rod grille and standard designs.

STANDARD DESIGNS

As Low as $15 Each

QUICK DELIVERIES

Phone or write for estimates.
Two Phones: Lakeview 1940 and 1941.
Mail Coupon Now.

ART METAL RADIATOR COVER CO.,
2915 N. Oakley Ave., Chicago
Please send your booklet "For Better Homes and Better Health."

Name ....
Street and No. ....
City .... State ....

2 TABLETS EVERY 3 HOURS

BREAKS THAT COLD

True merit can always be guaranteed. That is why Hill's Cascara Bromide Quinine is sold by your nearest druggist on a money back guarantee of satisfaction.

At the first sign of a cold, take Hill's. Demand the red box bearing Mr. Hill's portrait and signature.

30c AT ALL DRUGGISTS

HILL'S CASCARA BROMIDE QUININE (C-604)
W. H. HILL CO. DETROIT, MICH.

Holly—Mistletoe

"Such as the Ancient Druids Cut Down with Golden Hatchets at Yule-Tide" Just what you have wished for to complete your Christmas decorations. Holly with lots of red berries, and mistletoe with lots of white berries, fresh from the Evangeline country of Southern Louisiana, well packed with Spanish moss (also a splendid Christmas decoration) and shipped so as to reach you just a few days before Christmas in the best possible condition.

A Generous Amount for $2

O. W. BECKEMEYER
BREAUX BRIDGE, LA.

North Shore Close In

On the fringe and in the path of Chicago's highest restricted residential district and business center. Near paved boulevards; full and half section line business streets.

Only 1½ blocks to "L" Station. Write owner. Address A S 505, Tribune.

Your Boy!

Spalding's know what boys want. Everything for the boy's idea of a heavenly Christmas is in this store. If you ever heard the pride in his voice when he displays his athletic things and so carefully displays the Spalding trademark, you'd know what to give him for Christmas.

Gift suggestions planned to please the boys; priced to please you

Genuine Cowhide Footballs—Made just like the kind they use in the Conference Games. $3, $5, $8, $10
For the smaller boys we have them from $1.25 to $2

Baseballs—From 25-cent baseballs to the big league baseballs at $2

Bats—All sizes, all weights, all prices, from . 25c to $2.50

Gloves—A baseball glove inscribed "Spalding" is the dream of every kid. They range from 50c to $16

Golf Clubs—More and more youngsters are taking up golf, and here, too, the name "Spalding" means everything to them. Woods and irons . . . $1.50 to $2

Tennis Rackets—Well made, well strung rackets—even the cheapest of them $1.95 to $4.50

Sweaters—the real athletic kind. Spalding sweaters are made of the purest wool grown, and in the finest sweaters, only the best part of the purest wool is used. Wonderful gifts for boys. Small sizes . . . . $5.75 to $8
Adult sizes—$10 to $18

Baseball Uniforms—Just imagine the welcome a boy would give to one just like the Big League Players'. Cap, shirt, pants, sox and belt, 8, 10, and 12 year sizes, $5.75

Football Pants—Besides being "just what he wants" they afford him a needed protection, $3.50

NOTE: Spalding's will exchange any of these without question . . . another advantage to shopping here.

A. G. Spalding & Bros
211 South State Street

Unusually Fine Suit Values

$50

Hundreds of suits in the new styles and choice patterns have been taken from the higher price ranges and placed in the $50 group to make it easier for you to select that suit you are going to need during the holiday season. The savings are very real.

FOREMAN'S
At the foot of the tower
Clark and Washington Sts.

Mandel Brothers
The Christmas Store Beautiful

Gift furniture

Tea carts, $15
Walnut or mahogany finish; with drop leaves and convenient handle. Removable glass tray.
Others up to $135

Humidor smokers, 19.75
Walnut and gumwood combined; roomy interior. At right of chair.
Others up to $112.

Coxwell chairs $115
Solid mahogany frame covered all-over with mohair or mohair and tapestry. Long seated and high backed for additional comfort. Reversible cushions filled with down.
Furniture floor—the seventh.

RESORTS AND HOTELS

Hotel Royal Palm Fort Myers, Florida
18-hole Golf, Fishing, Swimming Pool. Every Room with Bath. J. L. Nelson, Mgr.

RESORTS AND HOTELS

ORLANDO, FLORIDA
ORANGE COURT

RESORTS AND HOTELS

FORE!

A modern resort hotel, facing the beautiful Mexican Gulf. New annex, absolutely fireproof, every room with private bath.

18 hole golf course adjoins hotel grounds. All water and outdoor sports. Literature on request.

Walter E. White, Manager

THE WHITE HOUSE BILOXI, MISS.

TAMPA Florida
Write for free illustrated booklet on Florida's great winter resort, the South's fastest growing metropolis. Pamphlets on agriculture, business, etc.
TAMPA BOARD TRADE
Box 3012 Tampa Florida

The Great Southern Hotel
Open for winter season. Modern throughout. Near golf course. Hunting, fishing and other sports. Reasonable rates. European plan. Address George Sturm, Manager.
GULFPORT, MISS.

Hotel Avelez
BILOXI, MISS.
Modern new fireproof hotel. Spanish type architecture. Steam heat. Every room with bath. European plan. Situated in the heart of Biloxi. Convenient to beach and golf course. Write for rates.
Phil. C. Caldwell, Manager

RESORTS AND HOTELS RESORTS AND HOTELS

BILOXI

Golf Every Day 18-Hole Course

Away from the rigors of winter elsewhere, you can rest or play every day at Biloxi, Mississippi, in the open air, 'neath the Southern sun, vitalized and vigorized by the salt sea breezes from the Mexican Gulf.
Founded by d'Iberville in 1699, Biloxi is one of the oldest cities in the United States. It is picturesque and romantic.
Boating, Fishing, Hunting, Trap Shooting, Motoring on the paved beach boulevards or through the moss-hung oaks and pines.
Golfing every day on one of the finest 18-hole courses in the South.
Modern hotels and all conveniences. Excellent railroad service from all points. Less than 24 hours from Chicago.

For Full Information Write to
CHAMBER OF COMMERCE
Dept. 3, Biloxi, Miss.
Insist on Biloxi Canned Shrimp

Hotel Miramar PASS CHRISTIAN, MISS.
Hotel Belmar BILOXI, MISS.
Two of the finest hotels on the Coast. Steam heated and modern throughout. Near golf courses. Good fishing, hunting, motoring and other outdoor sports. Write for information and rates

HOTEL BILOXI
BILOXI, MISS.
On the Mexican Gulf
Ideally situated. Well furnished and modern. Excellent cuisine. Reasonable rates. American plan.

ORLANDO, FLORIDA
The City Beautiful
For free Orlando Magazine write R. H. NASH, Chamber of Commerce

Now the Most Popular year round resort in the world—Southern California—warm in winter cool in summer. Ask Railroad Ticket Agents

RESORTS—FOREIGN
Ocean Travel.

SCANDINAVIAN AMERICAN LINE
DENMARK—NORWAY—SWEDEN
Daily Air Service, 2 Hours Copenhagen to Hamburg
Passenger Office 117 N. Dearborn St., Chicago

Subscribe for The Tribune

RESORTS—FOREIGN
Ocean Travel.

AUSTRALIA NEW ZEALAND
Canadian-Australasian Royal Mail Line
VIA HONOLULU AND SUVA
Sail from Vancouver, B. C.
"MAKURA" (13,500 tons) .... Dec. 17 Mar. 11
"NIAGARA" (20,000 tons) .... Jan. 14 May 6
"AORANGI" (22,000 tons) .... Feb. 4 Apr. 8
For fares, etc., apply Canadian Pacific Railway, ... Canadian-Australasian Royal Mail Line, ... West, Vancouver, B. C.

Union Line of New Zealand
VIA TAHITI AND RAROTONGA
Sail from San Francisco
"TAHITI" (12,500 tons) .... Dec. 31 Feb. 25
"MAUNGANUI" (12,000 tons) .... Jan. 28 Mar. 25
Pacific Tour South Seas, New Zealand, Australia—$985. First Class.
For fares, etc., apply Union S. S. Co., 320 California St., San Francisco, or ... W. Jackson Blvd. Thos. Cook & Son, ... Chicago.

TO THE AZURE MEDITERRANEAN
NAVIGAZIONE GENERALE ITALIANA

SPECIAL WINTER VOYAGES
DUILIO ... Jan. 6, Feb. 14
Largest and fastest Mediterranean Oil Burner

Other sailings to ITALY connecting with EGYPT and INDIA.
*COLOMBO .... Feb. 3 Mar. 4 Apr. 18
DUILIO .... Mar. 26 May 9 June 20
*Only One Class Cabin Ship to the Mediterranean
Italia America Shipping Corp., Gen. Agts., 203 S. Dearborn St., Chicago, or Local S. S. Agent

Advertise in The Tribune

RESORTS—FOREIGN
Ocean Travel.

Last Xmas Sailing to Europe

France, England, America — all meet in the typical of French settings aboard the exclusive club of the Atlantic — The

France

Sailing Tuesday, Dec. 16th

This steamer calls at Plymouth (England) before docking at Havre, the Port of Paris

French Line
109 North Dearborn Street, Chicago, Ill.
or your local ticket agent

LUXURY CRUISE Mediterranean PALESTINE EGYPT

By the famous S.S. "ROTTERDAM" Leaving New York, Feb. 4th, 1925 under the Holland America Line's own management

66 Days of Delightful Diversion

Itinerary includes: Madeira, Lisbon, Cadiz, Seville, Gibraltar, Algiers, Tunis, Athens, Constantinople, The Holy Land, Egypt, Italy and the Riviera

American Express Co., Agents in charge of shore excursions. Make reservations NOW. Send for illustrated folder.

HOLLAND AMERICA LINE
136 No. La Salle St., Chicago or Local Agents

PERU AND CHILE VIA PANAMA CANAL
17 DAYS NEW YORK TO VALPARAISO by luxurious new passenger steamers. Fastest and most modern in the trade.
ACONCAGUA ..... Dec. 20
TENO .... Jan. 17
(First and Third Class)
Special features include Gymnasium, Private and Public Smoking Rooms, Commodious Lounge and Veranda Cafe. Excellent cuisine.
South American Steamship Co.
(Compania Sud Americana de Vapores)
WESSEL, DUVAL & CO.
General Agents. 25 Broad St., New York.

EGYPT-INDIA. American and Indian Line, Port Said, Bombay, Colombo, Rangoon, Calcutta. Norton, Lilly & Co., 208 So. La Salle St., Chicago

CLARK'S 5th CRUISE
AROUND THE WORLD
4 MONTHS, $1250 up
Including Hotels, Drives, Guides, Fees
From N. Y. Jan. 19, by specially chartered Cunard-Anchor new "California," 17,000 tons. Featuring 18 days in Japan and China, optional days in India, Cairo, Jerusalem, Athens, etc., with Europe stop-over.
We expect to carry 600 to 700 passengers on each cruise.

CLARK'S 21st CRUISE, JAN. 31
TO THE MEDITERRANEAN
By specially chartered new "Laconia," 20,000 tons. Featuring 17 days in Egypt and Palestine, days' cruise, $600 up, including Hotels, Drives, Guides, Fees, etc.
Originator of Round the World Cruises. Longest experienced management. Established ...
Scott's Universal Marine Agency, 142 S. ...
A. E. Nelson, 144 S. Clark St.
Metro Travel Co., 800 Tribune Bldg.
Cunard Line, Dearborn and Randolph
Frank C. Clark, Times Bldg., New York

Honolulu • Australia • Samoa •
"SYDNEY SHORT LINE"
U. S. Mail and Express Steamers SONOMA, VENTURA, 10,000 tons ...
HONOLULU and ret., 1st cl., $220; SYDNEY ret., 1st cl., $565. ROUND THE WORLD ...
OCEANIC STEAMSHIP CO.
2 Pine St., San Francisco. Send for pictures.

SOUTH AMERICA
Via Havana—Panama—Peru and Chile
PACIFIC STEAM NAVIGATION CO.
117 W. Washington St., Chicago

Subscribe for The Tribune

RESORTS—FOREIGN
Ocean Travel.

ALL EXPENSE CALIFORNIA AND HAWAII ESCORTED TOURS

Join One of These De Luxe Mid-Winter Tours
Including: Los Angeles, Riverside, San Diego, Tia Juana (Mexico), Catalina Island, Pasadena, San Francisco, Santa Barbara, Del Monte, Sacramento, Denver, Salt Lake City
Yosemite Park and Hawaii
Lv. Chicago on "Los Angeles Limited" January 10th, January 31st
Tours include at actual cost all railway and steamship transportation, over a thousand miles of motoring, sleeping car, all meals everywhere, hotels—everything arranged in advance and an experienced escort furnished without additional charge. Exclusively First-Class. Every luxury at less cost than is possible traveling alone. Ask for detailed itinerary and cost.
DEPARTMENT OF TOURS
Chicago & North Western—Union Pacific
C. J. Collins, Manager, 148 S. Clark St., Chicago. Phone Dearborn 2323

South America
A Select Tour under expert guidance
will sail from New York February 5th 1925.
The best accommodations everywhere.
Itinerary embraces: Panama Canal, Lima, Mollendo, Arequipa, Cuzco, the old Inca capitol, Lake Titicaca, La Paz, Antofagasta, Valparaiso, Santiago, (Trans-Andean Railroad), Buenos Aires, Montevideo, Santos, Guaruja, Sao Paulo, Rio de Janeiro, etc.
THOS. COOK & SON
203 So. Dearborn St., Cor. Adams
Tel. Harrison 2141

HAWAII
Direct from Los Angeles
fortnightly sailings
GIANT LUXURY LINERS
for information address
LOS ANGELES STEAMSHIP CO.
... Marquette Bldg., Chicago
... S. Spring St., Los Angeles

NORTH GERMAN LLOYD
PLYMOUTH-CHERBOURG-BREMEN
World-famous cuisine.
100 N. La Salle Street, Chicago

TYPHOID CA... SHOW INCR... WARNING G...

Bundesen Puts ... Raw Oyste...

Appearance of an un... number of typhoid fever ... ago as well as in several ... cities led Health Commi... man Bendesen yesterday ... in the use of raw oyste... five of the thirty-one cas... the health department ... most of them in wealthy ... blames on infected oiv... have been five deaths.

Telephonic communicat... health officers in New ... burgh, Cleveland, Detroit ... nati disclosed to Dr. B... similar cases in varying ... intensity, and all attribut... ed oysters, exist in each ... In New York 148 cases ... five times the normal nu... dozen deaths were report...

Three Cases in Eva...

Evanston, where the dis... almost unknown, reporte... last night. One of thos... the north shore suburb, ... Edward Hines, milliona... man and philanthropist, ... confined to a hospital fo... weeks. Mr. Hines, alth... danger, must remain in ... for another fortnight at ... ing to information receiv...

"In view of the situati... elsewhere, I urge the cit... cago not to eat, for th... least, raw oysters," decla... desen in a bulletin issu... and broadcast from ra... W-G-N, KYW, and WLS. ... ing was probably the fir... radio has been used in ... notify citizens of a health...

Among the locally pr... sons who are suffering ... fever is Dr. Hugh N. ... president of the Chicago ... ciety, said to be in a seri... at the Illinois Central ho...

Thomas Thorkildsen, ... borax manufacturer, is ... plight at St. Luke's hos... learned last night.

Bundesen Keeps Name...

The wife of an official o... Neil & Libby, packers, ...

HAVE YOUR EYES E... WITHOUT CHAR... OBLIGATIO...

HOW foolish ... fer headach... nervousness w... determining the ... If your eyes are ... you should kn... Let a Schulte ... tered optometris... oughly examin... eyes without ... If glasses are ne... the cost will b... erate.

at $7.5...

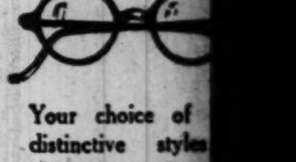

Your choice of ... distinctive styles ... glasses, complete ... toric lenses (rou... leaf shaped), ... to your exact pre... tion after a caref... amination by a S... registered optom... Full guarantee incl...

Glasses prescribed, ... and fitted—as lo...

Schu...
GLASSES ...
108 N. State, 2nd Floor of the Stewart Bldg.
7 E. Adams ...
Madison Street St... Every Night U...

RESORTS—FOREIGN
Ocean Travel.

ALL EXPENSE
CALIFORNIA
HAWAII
ESCORTED TOURS

Join One of These De Luxe
Mid-Winter Tours
Including:
Riverside
San Francisco
Sacramento
Salt Lake City
Yosemite Park and Hawaii
Chicago on "Los Angeles Limited"
January 10th, January 31st
DEPARTMENT OF TOURS
& North Western—Union Pacific
Phone Dearborn 2323

South America
A Select Tour
under expert guidance
will sail from New York
February 5th 1925.
best accommodations everywhere.
Itinerary embraces: Panama, Lima, Mollendo, Arequipa, the old Inca capitol, Lake, La Paz, Antofagasta, Valparaiso, Santiago, (Trans-Andean Railroad), Buenos Aires, Montevideo, Santos, Guaraja, Sao Paulo, Rio de Janeiro, etc.
THOS. COOK & SON
Dearborn St., Cor. Adams
Tel. Harrison 2141

HAWAII
Direct from Los Angeles
fortnightly sailings
GIANT LUXURY LINERS
For information address
LOS ANGELES STEAMSHIP CO.
Marquette Bldg., Chicago
Spring St., Los Angeles

NORTH GERMAN LLOYD
PLYMOUTH-CHERBOURG-BREMEN
World-famous cuisine
100 N. La Salle Street, Chicago

Sailing
Europe
Dec. 16th
Line
Chicago, Ill.

CLARK'S 5th CRUISE
ROUND THE WORLD
MONTHS, $1250 up
MEDITERRANEAN

Honolulu
Australia • Samoa
SYDNEY SHORT LINE

SOUTH AMERICA

Subscribe for The Tribune

TYPHOID CASES SHOW INCREASE; WARNING GIVEN

Bundesen Puts Blame on Raw Oysters.

Appearance of an unusually large number of typhoid fever cases in Chicago as well as in several large eastern cities led Health Commissioner Herman Bendesen yesterday to urge care in the use of raw oysters. Twenty-five of the thirty-one cases reported to the health department since Dec. 1, most of them in wealthy families, he blames on infected bivalves. There have been five deaths.

Telephonic communication with the health officers in New York, Pittsburgh, Cleveland, Detroit, and Cincinnati disclosed to Dr. Bundesen that similar cases in varying degrees of intensity, and all attributed to infected oysters, exist in each of the cities. In New York 148 cases of the fever, five times the normal number, and a dozen deaths were reported yesterday.

Three Cases in Evanston.

Evanston, where the disease has been almost unknown, reported three cases last night. One of those stricken in the north shore suburb, it is said, is Edward Hines, millionaire lumberman and philanthropist, who has been confined to a hospital for nearly four weeks. Mr. Hines, although out of danger, must remain in the hospital for another fortnight at least, according to information received yesterday.

"In view of the situation, here and elsewhere, I urge the citizens of Chicago not to eat, for the present at least, raw oysters," declared Dr. Bundesen in a bulletin issued last night and broadcast from radio stations W-G-N, KYW, and WLS. The warning was probably the first time that radio has been used in Chicago to notify citizens of a health emergency.

Among the locally prominent persons who are suffering with typhoid fever is Dr. Hugh N. Mackechnie, president of the Chicago Medical society, said to be in a serious condition at the Illinois Central hospital.

Thomas Thorkildsen, millionaire borax manufacturer, is in a similar plight at St. Luke's hospital, it was learned last night.

Bundesen Keeps Names Secret.

The wife of an official of Libby, McNeil & Libby, packers, whose name could not be learned, is suffering from typhoid at the Presbyterian hospital, it became known. Health Commissioner Bundesen refused to reveal the names of any of those stricken with typhoid fever, but asserted that a majority of the cases were found in exclusive residential districts.

A week ago, when the number of cases exceeded six, the normal index of the disease for several years, Commissioner Bundesen summoned all of the city's wholesale oyster dealers into immediate conference. The dealers agreed to coöperate with the health department.

HANDS OF DEATH

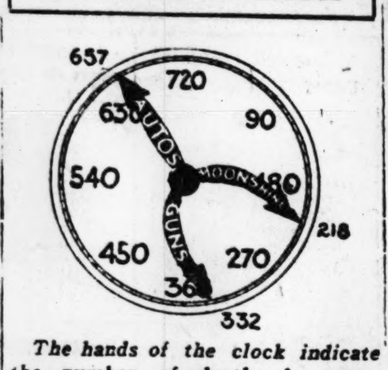

The hands of the clock indicate the number of deaths by autos, guns, and moonshine in Cook county since Jan. 1.

COUNTY'S SPEED TOLL MOUNTS TO 657 AS 5 MEN DIE

Five new names were added yesterday to Cook county's roster of automobile death victims. The toll since Jan. 1 now totals 657. Four of the victims were pedestrians and one was riding a bicycle when killed.

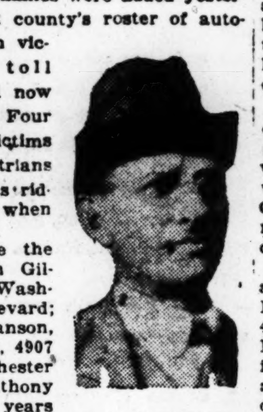

V. A. HAKANSON.
[Victim of speed.]

These are the dead: John Gilbert, 5300 Washington boulevard; V. A. Hakanson, 52 years old, 4907 South Winchester avenue; Anthony Trocha, 45 years old, 1512 Washington street, Evanston; Frank Dzinzemski, 50 years old, 2727 Bonfield street, and Frank Kmych, 45 years old, 4723 12th place, Cicero.

Injured Saturday by an automobile driven by Jerome Kolar, 419 Monroe avenue, River Forest, Gilbert died yesterday at the West Suburban hospital. Kolar, according to the police, fled from the scene of the accident, at Washington boulevard and Central avenue, and was arrested after a chase. He was held when the victim's son said Kolar had been drinking.

VINCENT FILIP.
[Victim of speed.]

A Premier taxicab driven by Joseph Alt, 1547 Sedgwick street, struck Hakanson as he was alighting from a street car at Clark and Ainslie streets Tuesday night. The victim died early yesterday. Alt was held.

Another motor fatality was charged against Evanston with the death in St. Francis hospital of Anthony Trocha, 45 years old, 1512 Washington street, Evanston. He was struck while riding his bicycle at Washington street and Ridge avenue by an automobile driven by Julius L. Scheffler of Highland Park. He was not held.

Dzinzemski, a laborer, died at the county hospital of injuries received Nov. 27, when, while cleaning a sewer in front of 2854 Archer avenue, he was struck by an automobile.

Kmych was struck, while crossing 48th avenue and 13th street, in Cicero, by an automobile driven by Thomas Krasthefer, 5931 West Huron street.

Franklin J. Bergenthal, general manager of the local branch of the Red Star Yeast and Products company, was sentenced to five days' imprisonment in the bridewell yesterday by Judge Philip J. Finnegan, who found him guilty of driving while intoxicated.

Officials are investigating the deaath following an auto crash of Vincent Filip, 1515 West 51st street.

OFFICIALS DROP INQUIRY INTO DEATH OF INCE

San Diego, Cal., Dec. 10.—There will be no official investigation into the death of Thomas H. Ince, motion picture producer, at least as far as San Diego county officials are concerned, according to District Attorney Chester C. Kempley.

"I am satisfied that the death of Thomas H. Ince was caused by heart failure as the result of an attack of acute indigestion," Kempley said.

Kempley's statement followed interviews held with Dr. Truman A. Parker of La Jo'la, who attended Ince and stated that Ince told him that he had drunk considerable liquor aboard the yacht Oneida, on which he became ill.

Aboard the yacht with Ince were William Randolph Hearst, Elinor Glyn, novelist, and Marian Davies, and Seena Owen, motion picture actress.

LEGION OF HONOR'S MUSEUM IS CREDITED TO W. N. CROMWELL

William Nelson Cromwell is being acclaimed in France as the man who made possible the Museum of the Legion of Honor, which shortly is to open. He is a New York lawyer specializing in international law and has a home in Paris.

W. N. CROMWELL.

Mr. Cromwell was one of the original backers of the museum plan, launched by Gen. Dubial in 1921, when the subscription lists were opened. He not only collaborated with Gen. Dubail but he placed at his disposal most of the money required for the construction, the interior decoration, and the completion of the institution.

Mr. Cromwell also presented to the French republic for display in the museum a splendid collection of paintings by Burnand, portraying the typical soldiers of the allies in the great war.

HAVE YOUR EYES EXAMINED WITHOUT CHARGE OR OBLIGATION

HOW foolish to suffer headaches and nervousness without determining the cause. If your eyes are at fault you should know it. Let a Schulte registered optometrist thoroughly examine your eyes without charge. If glasses are necessary the cost will be moderate.

at $7.50

Your choice of three distinctive styles of glasses, complete with toric lenses (round or leaf shaped), ground to your exact prescription after a careful examination by a Schulte registered optometrist. Full guarantee included.

Glasses prescribed, ground, and fitted—as low as $3

Schulte
GLASSES Prescribed Ground FITTED

108 N. State, 2nd Floor of the Stewart Bldg.
7 W. Madison, Store Floor of the McVicker's Bldg.
7 E. Adams, Store Floor of the Republic Building
118 S. Dearborn, Store Floor of the Westminster Bldg.

Madison Street Store Open Every Night Until 9

MEMBER
FEDERAL RESERVE SYSTEM AND CHICAGO CLEARING HOUSE ASSOCIATION

The National Bank of the
REPUBLIC
OF CHICAGO

REMEMBER
TO WATCH FOR OUR ADVERTISEMENT ON MONDAY, DEC. 15th

On Monday December 15th

The National Bank of the REPUBLIC OF CHICAGO

will open for business in its new home at La Salle and Adams Streets, where it will be joined one week later by *The National City Bank of Chicago*, at which time these two old established National Banks will be formally merged under the name of the former.

The total resources of the combined banks will aggregate more than $85,000,000.00, thus making the merged institution one of the largest National Banks west of New York.

The Officers, Directors and Entire Organizations of both banks will be retained and the same friendly service that has characterized both institutions in the past will be even more in evidence. The only difference will be that—in the enlarged quarters the consolidated banks will be better able than ever before to render that intimate, personal service that has identified both for so many years in the past.

An Invitation

ALTHOUGH The National Bank of the Republic will move into the new home on Monday, December 15th, the final consolidation and formal opening of the merged institution will not take place until—

Monday
December 22nd

when the "Republic" will be joined by The National City Bank of Chicago.

On that date you are cordially invited to join with us in celebrating the occasion—the merger of two of Chicago's old established National Banks and the dedication of our new and commodious home.

We shall be glad to have you call and inspect the facilities which have been provided for your safety and convenience—we shall be glad to make you personally acquainted with them and, what's more, we shall be glad to have you make free use of them.

A Recommendation

Remember the date, Monday, December 22nd, and in the meantime we would particularly like to have you watch for our newspaper announcements which, beginning on Monday, December 15th, will strike a new note in bank advertising.

On Monday December 22nd

The NATIONAL CITY BANK *of* CHICAGO

will join the *"Republic"* in the new home at La Salle and Adams Streets. Here, in one of the finest bank buildings in this part of the country, the customers and friends of both banks will find not only the friendly faces of those who have served them in the past, but they will find increased facilities and resources, as well as every convenience and comfort for the transaction of their banking business.

If you are at present a customer of the *"Republic"* please remember that your bank will move to the new location Monday, December 15th. If you are at present a customer of *The National City Bank* you will continue to transact your business at their present address until Monday, December 22nd, after which date you will find your bank at the new location—La Salle and Adams Streets.

There Will Be Money in It for You—

if you watch for our advertisement next Monday. You will find something entirely new in bank advertising.

Wonder What It's All About?

They will not have to wait long to find out. Monday's paper will answer the query.

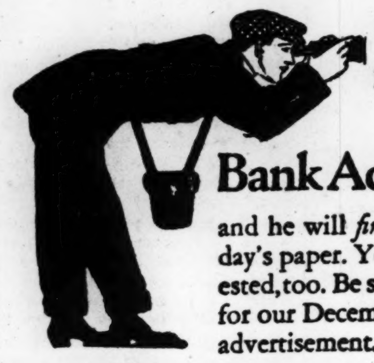

He Is Looking for Something New in Bank Advertising—

and he will *find it* in next Monday's paper. You will be interested, too. Be sure to watch for our December 15th advertisement.

AS THE TURKEY—

merits and justifies your attention at the annual Christmas dinner, so will we endeavor to merit and justify your attention through our new form of Bank Advertising which will be presented for your approval in this paper on

Monday, December 15

We invite you to watch for it

"Hurry! Hurry! Hurry!"

That is what everyone will be doing next Monday morning. They will be hurrying to get their newspaper to find out what it's all about. Watch for *The Republic's* advertisement on December 15th.

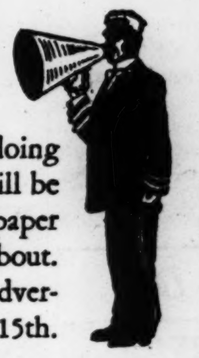

"I Am Mailing You a Copy—

of today's paper containing a new kind of advertising by *The National Bank of the Republic.*" That is what a lot of Chicago people will write on Monday next.

"Did You See This Morning's Paper?"

That is the question Chicago people will be asking their friends on Monday. Watch for *The National Bank of the Republic's* advertisement on that day.

This Boy—

—Is All Excited About It

No wonder. New things always excite people. That is why everybody will be interested in *The Republic's* new type of bank advertising that will make its first appearance on Monday.

Both Men and Women Will Be Interested—

in reading the advertisement of *The National Bank of the Republic* next Monday. It will appeal to both men and women. Yes, and to boys and girls, too. Watch for it!

© N.B.R. 1924

THE HUB
Henry C. Lytton & Sons
State at Jackson—on the N. E. Corner

Boys' Gifts
from the
Boys' Store

The Largest Exclusive Boys' Floor in the World—The Entire Sixth Floor

Warm Fur Gloves
$3.95

FINE, heavy wool lined Fur Gloves. Well tailored, extra large cuffs. Full run of sizes. Others $1.95 to $10.

Sweater Sets
$8.50

MADE of excellent quality worsted yarn in smart contrasting color combinations for boys of all ages. Attractively priced.

Sheep Lined Coats
$10

FINE, warm moleskin Coats, sheep lined, made with muff pockets and full belt. Others to $12. All sizes.

Radium Silk Shirts
$6.95

THESE Shirts are of unusually fine quality. Smartly tailored, in collar attached styles; all plain colors. Sizes 12½ to 14. Others $5 to $10.

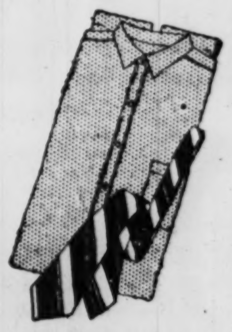

Knitted Vests
$4.45

SMART all wool knit vests in all shades and patterns. An excellent gift for any boy. All sizes.

Boys' Bath Robes
$5.95

OF fine imported reversible materials. Perfectly tailored in smart two-tone combinations. Sizes 6 to 18 years. Others $3.50 to $32.50.

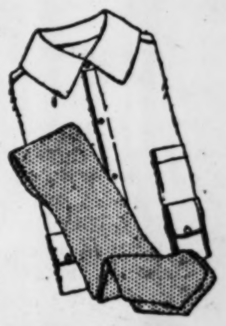

Silk Blouses
$5

FINE heavy material of high luster. Blouse with Eton collar, from 4 to 10 years. With regular collar, for boys 7 to 16 years.

Boys' Play Suits
$2.95

INDIAN Suits, front trimmed with colored felt and beads, feather bonnet. Cowboy Suits include Hat, lariat and pistol—all sizes—others up to $6.45.

Fine Wool Hose
$2.50

FANCY imported Wool Hose in colors and patterns suitable for Boys. An ideal gift. All sizes. Others 95c to $4.95.

Juvenile O'Coats
$20

SMARTLY tailored Coats in all new mannish styles—in chinchillas, cheviots and fancy mixtures—all with fur collars—others up to $35.

Boys' Mackinaw Blouses	*$7.50*
Imported Angora Wool Gloves	*$2*
Boys' Good Quality Neckwear	*65c*
Boys' All-Wool Caps	*$1.95*

Headquarters for Boy Scout Outfittings
Boys' Store—Sixth Floor

Chicago Daily Tribune.
THE WORLD'S GREATEST NEWSPAPER

FOUNDED JUNE 10, 1847.

ENTERED AS SECOND CLASS MATTER JUNE 8, 1903, AT THE POSTOFFICE AT CHICAGO, ILL., UNDER ACT OF MARCH 3, 1879.

All unsolicited articles, manuscripts, letters and pictures sent to The Tribune are sent at the owner's risk, and The Tribune company expressly repudiates any liability or responsibility for their safe custody or return.

THURSDAY, DECEMBER 11, 1924.

THE TRIBUNE OFFICES:
CHICAGO—7 SOUTH DEARBORN STREET.
NEW YORK—512 FIFTH AVENUE.
WASHINGTON—40 WYATT BUILDING.
LOS ANGELES—406 HAAS BUILDING.
LONDON—138 FLEET STREET, E. C. 4.
PARIS—1 RUE SCRIBE.
BERLIN—4 UNTER DEN LINDEN
PEKING—GRAND HOTEL DES WAGON-LITS.
SHANGHAI—4 AVENUE EDWARD VII.
TOKIO—IMPERIAL HOTEL.
MEXICO CITY—HOTEL PRINCESS.

"Our Country! In her intercourse with foreign nations may she always be in the right; but our country, right or wrong."
Stephen Decatur.

THE TRIBUNE'S PLATFORM FOR CHICAGO

1—Make Chicago the First City in the world.
2—Build the Subway Now.
3—Abate the Smoke Evil.
4—Stop Reckless Driving.
5—Elevate Sidewalks Downtown.

HABEAS CORPUS.

The fact that one judge can sharply rebuke another for obstructing the police in their handling of criminals is only one phase of a situation that seems to become worse day by day. Crime, organized and unorganized, has brought what is in truth a public emergency. It is frequent, unabashed, ruthless, even atrocious. Yet in the face of this emergency we have recrimination and cross-purposes instead of coöperation among the agencies of law enforcement.

The habeas corpus controversy is a most unpleasant development. We feel that Judge David is conscientious in his insistence upon the strict interpretation of the law and upon the importance of protecting the constitutional rights of the individual. A judge is sworn to obey as well as apply the laws, and the fact that a prisoner may be a highly undesirable citizen cannot justify denying him the rights guaranteed under the law and the constitution to all.

On the other hand, a court may and should have regard to the clear intention of the law and apply it consistently, and not inconsistently, with that intention. The writ of habeas corpus was never intended to be a shield to the guilty or an instrument for the defeat of justice. It was intended as a resort of the individual against unjust and unlawful oppression by government, whether that government were a king like John of Magna Charta, or a parliament, or a Municipal judge in Chicago of today. But it was not intended, and cannot rightly be used, as a means of persistently extricating prisoners from reasonable detention and interrogation by the police. On the contrary, we believe that if the phraseology of the statute be interpreted with regard to the clear and undeniable purpose of habeas corpus, the court will find room for a proper discretion for withholding the writ a reasonable time in cases of doubt.

That is to say, while the first sentence of paragraph 5 of the act provides that the judge to whom the application is made shall "forthwith" award the writ if on the face of the petition it does not appear that the party cannot be discharged or admitted to bail, we call attention to the language of the remainder of the paragraph. This is cited as giving reason why a judge dare not refuse to issue the writ upon application, but, on the contrary, we think it indicates that the judge is intended to exercise a reasonable discretion and cannot be penalized for so doing if he does not act corruptly.

The language is as follows: "Any judge empowered to issue writs of habeas corpus who shall CORRUPTLY refuse to issue any such writ, when legally applied for in a case where it may lawfully issue, or who shall FOR THE PURPOSE OF OPPRESSION UNREASONABLY delay the issuing of such writ, shall, for every such offense, forfeit to the prisoner or party aggrieved a sum not exceeding $1,000."

We beg leave to submit to Judge David that by the foregoing language the legislature plainly announces that a judge may refuse or delay granting a writ, if he does not do so corruptly or for purpose of oppression, or for an unreasonable time.

That is the unavoidable implication of the language of this sentence which completes the paragraph and is obviously intended to be interpreted with the mandatory sentence which precedes it.

This, we are confident, is law. It is common sense. The habeas corpus writ should be granted with discretion, with regard for the right of a community to protect itself from lawless violence as well as with regard for the protection of the individual in the lawful enjoyment of his liberty. That discretion, we are confident, is plainly vested in the judge and is expected to be used by the judge according to the situation before him. He is not required to act hastily or automatically. The legislature evidently recognized the need for reasonable delay and for conscientious doubt, and our crime conditions in Chicago today certainly justify the legislative provision.

The law and law abiding citizenship need all the support and defense they can get in what has become something like a state of open warfare. When habeas corpus was created, the law abiding individual was under the shadow of autocratic power and his rights were in many respects vague and weak. But the citizen of the United States is no longer a weakling, and at this time we find him often rather too strong for government. It is not the commoner who needs defense so much, in this hour and place, but the commonwealth assailed by lawlessness. Within the limits of his permitted discretion, a judge should resolve doubts in favor of the peace and order of the community rather than in favor of a technical and academic conception of individual right.

And if the statute is not to be interpreted as granting a proper discretion in the courts to prevent the defeat of justice and proper inquiry by the authorities, then the statute should be amended.

LAUGHING IT OFF.

Col. James A. Logan, the American representative in Paris, is trying to get an agreement with Great Britain, France, and Belgium for the collection of the amount due for the maintenance of the American army on the Rhine and for the payment of the war damage account. The United States would like to get its war damage claims settled under the Dawes plan, taking a share of the amount paid by Germany in reparations.

Great Britain says that this can hardly be done legally or equitably because reparations are under the treaty of Versailles, which the United States did not sign. Therefore American claims for war damages should be settled directly with Germany. We may admit a share of reason to that contention, but Germany is to pay everything it can raise under the Dawes plan to the allies. It's an apple in which there ain't goin' to be no core. We have a genius for getting nothing but all the time appearing as old Scrooge collecting the tenement rents.

The other bill is a clearer case. The army, under Gen. Allen, went to the Rhine under the armistice and not under the treaty. It is the fate of the vanquished to pay for the keep of the victors on their soil. There is something to be said against that idea when you are urging your enemy to get on his feet and pay his debts. At the same time you wish off part of your military establishment expense on him. It's a rule, however, and Germany paid. By some hocus pocus the payments were absorbed by Great Britain, France, and Belgium, and the United States did not get any. We have been asking why ever since. There have been a number of replies, of which the most conclusive one was "Try to get it."

We have thought from the beginning of this dispute that the best thing to do was to wipe the debt off the slate. It is $250,000,000, but our chance of getting any part of what already has been paid is about one in a hundred. We are invited to get it from Germany. A loan of $200,000,000 to Germany was regarded as the first necessity of recovery. We have a bill for $50,000,000 more than that. It is a pretty penny and justly due, but when we try to get it we're called penny pinchers. It isn't worth while.

There are debts which we write in ten figures which are not confused at all. These sums represent money borrowed with a promise to pay with interest. Great Britain is paying. The others are willing that we should forget it. That is unfair to Great Britain, which alone is meeting its international obligations and taxing itself heavily to do so. France borrowed $3,350,000,000 and no arrangements have been made for the payment of it or any interest which is rolling up.

We are getting in bad discussing pin money and chicken feed. We'd better drop this and take up the real bad news. Premier Herriot, in a good natured and witty speech, laughed off his Red peril in the chamber of deputies. Here's something else to laugh off. It's a case in which the British sense of humor seems to have gone absent without leave.

TOUGH ON THE POLICE.

Chief Collins says that cold weather has brought an emergency and has ordered the police to work ten hours a day, seven days a week. That takes away the day off and adds two hours to the working day, of course without increase of pay.

Riots or a bad strike would require such orders. The police expect to work continuously when they are needed in emergency. This is merely winter. It always boosts crime and the chief wishes to be observed as taking energetic measures. Police work well done is not easy. If a policeman makes an arrest and must appear in court that is out of his off time, not his duty time.

There are very few occupations in which two hours additional to the day and an extra day's work to the week could be ordered. If the chief had an unusual situation covering possibly a week or two it would be the reasonable thing to increase the force by increasing the hours on duty. But this is for months and to us it does not seem to be the way to meet the situation. Ten hours a day, seven days a week, carried into the winter months, will not increase police efficiency and may seriously impair it.

This city is rich enough to hire the policemen it needs. We know that Mr. Collins cannot decide that he needs more and hire them himself. That is up to the council and the mayor. The security of life and property in the city is number 1 in the obligations upon the city. That comes first. Political administration wastes money on all sides but it is close fisted when policing the streets is the question.

If money could get police protection that is worth almost any sum. Give the chief more men if he needs them. Why take it out on the present force? Give the men decent treatment and their day off a week. It will be a better force with reasonable hours.

Editorial of the Day

CRIMINALS IN CALIFORNIA.

[Montana Record-Herald.]

The crimes committed at and about Los Angeles begin to make the southern California metropolis a rival of Chicago. The city on Lake Michigan harbors some thousands of robbers, murderers, thieves and other crooks, and the town that once was located on the long-dried Los Angeles river lately is becoming the scene of so many desperate crimes that it probably is rapidly accumulating a proportionately large criminal population. Of course, Chicago, with four times as many people, ought to and doubtless has four times as many crooks.

The holdups and murders in both places suggest that the time is not far off when the American people, in self-defense, will have to abandon their sentimental and finespun theories of criminal reform by kindness, medical treatment, education, and other philanthropic means, and begin to shoot criminals in squads against blank walls.

In Chicago, Los Angeles and most large cities already the slum, dive and crook elements comprise a social factor largely in control of those places. This control accounts for the crimes. If it is not thrown off, and those elements suppressed, civilization in the United States may disappear. Little is being done to combat these conditions by the people of the cities, where greed and appetite, power and display override law and decency.

Yet there is still hope. The great population of the small towns and country districts is not much contaminated. Before civilization in the United States can be destroyed this population must also fall under the rule of the thieves and murderers, corrupt politicians and grafters, gunmen and gangsters, dive keepers and riffraff of the nation. And the probabilities are that, when it comes to the final struggle between the decent and law abiding people of the United States and the criminals, the latter will go under. Nevertheless it is high time society turned the searchlight and formaldehyde of civilization into the cities, and therein also set up the blank wall and the firing squad.

How to Keep Well. By Dr. W. A. Evans.

[Registered U. S. Patent Office.]

Questions pertinent to hygiene, sanitation, and prevention of disease, if matters of general interest, will be answered in this column. Where space will not permit, or the subject is not suitable, letters will be personally answered, subject to proper limitations, and where a stamped, addressed envelope is inclosed. Dr. Evans will not make a diagnosis or prescribe for individual diseases. Requests for such service cannot be answered.

[Copyright: 1924: By Dr. W. A. Evans.]

CURBING "MILK EPIDEMICS."

DRINKING milk in Massachusetts has become safe, that is, for the people who live in the larger cities and in the rural districts. For the people who live in the cities of 25,000 and less it still has hazards.

Dr. Kelley, the health commissioner, has been keeping track of milk borne epidemics of typhoid fever, septic sore throat, scarlet fever, and diphtheria in his state since 1907. He has made three reports on the subjects. The first dealt with the nine years—1907 to 1915, inclusive. The second with the four years—1915 to 1918, inclusive. The third with the five years—1919 to 1923, inclusive.

In the first period there were 163,697 cases of these diseases reported, of which 7,605 were traced to milk. There were seventy-two established milk epidemics. This gives an average for each of the nine years of 18,188 cases of all four diseases, of 845 cases traced to milk and of eight milk epidemics. In this period there was practically no pasteurization which was controlled by the state or municipal governments.

In the second period (one of four years) there were 66,867 cases reported, of which 1,533 were traced to milk. The number of milk borne outbreaks was twenty-eight. The averages for each of the four years were: Cases reported, 16,717; cases traced to milk, 383, and milk outbreaks, 7. In that period 34 per cent of the milk was pasteurized.

In the third period (one of five years) there were 94,097 cases reported, of which 476 were traced to milk. There were seventeen outbreaks traced to milk. The average for each of the five years was: 18,815 cases reported, of which seventeen were traced to milk. The number of milk outbreaks per year was a little in excess of three. The proportion of the milk pasteurized was 74.

In cities of 50,000 and over 82 per cent of the milk was pasteurized. In cities of 50,000, 65 per cent; 15,000 to 25,000, 43 per cent; 10,000 to 15,000, 11 per cent. Practically all of the milk-caused disease was in the smaller places.

As to tuberculosis, the same lesson was taught. The amount of tuberculosis, and especially tuberculosis of bones, joints and glands, has decreased materially as the proportion of pasteurized milk has increased.

The consumption of milk per capita in the larger cities where there is pasteurized milk principally is about 50 per cent greater than it is in the smaller places where most of the market milk is raw. However, the per capita use of milk in places of all sizes has decreased in recent years. This, Dr. Kelley thinks, is because of the increased price of milk and in spite of the efforts of hygienists and milkmen to get people to drink more milk.

One interesting observation relates to the difficulty in controlling milk borne typhoid fever. Milk borne scarlet fever, diphtheria, and septic sore throat have been almost eliminated. There still remains a fair amount of danger of milk borne typhoid fever.

SOMETHING POISONS YOU.

B. E. writes: Practically since my arrival, four months ago, I have been covered with hives. I have been told it is on account of my rich blood and change of climate. I came from Canada. I have tried and spent dollars on blood purifiers, salves, etc., but to no avail. They might die down for a few days, but they will break out worse than ever all over my body.

REPLY

Buying blood medicines and applying salves for hives is wasting money and energy. The trouble is not with your blood nor with the climate.

You are eating something that is poisonous to you. Find out what it is and discontinue it.

What changes did you make in your diet about the time you began being entertained by hives?

CAUSE OF GALL STONES.

C. M. S. writes:

1. What causes gall stones?

2. What do you think is the best way to get rid of them?

3. What causes one's urine to have a bad odor over night?

REPLY.

1. Among the causes of gall stones are: Infected gall bladder, typhoid fever, obesity, being a woman, attaining 50 years of age, over eating, not exercising. Far and away the largest proportion of gall stone cases is among lazy, fat, heavy eating women beyond 50 years of age and who have had typhoid fever at some time or other, maybe thirty or forty years before.

2. The only way to get rid of gall stones is to have them cut out. Sometimes gall stone attacks cease, even though stones remain in the gall bladder.

3. Probably something in your diet. Do you eat a vegetable supper? If so, that is the cause.

FRIEND OF THE PEOPLE

Letters to this department must be signed with names and addresses of writers.

MUST PAY YOUR BILL.

Chicago, Dec. 4.—[To the Legal Friend of the People.]—A year ago I bought some clothing from a tailor, verbally agreeing to pay at the rate of $15 a month. The tailor has since died and my account is not fully paid. I understand that the account is under the jurisdiction of the Probate court, as the estate comes up for settlement Jan. 1. Owing to illness I am unable to pay the entire balance of $60 before that time. What can they do? D. F. B.

The executor can get judgment and can collect out of your unexempt property or income. TRIBUNE LAW DEPARTMENT.

LEAKY RAIN GUTTER.

Chicago, Dec. 6.—[Friend of the People.]—For the last two or three years we have been having trouble with our neighbor about his rain pipe. The water from his rain pipe simply pours over our yard. We have asked him time and again to please have it fixed, and he always promises to do so, but never has. Once, in desperation, we notified the health department, but nothing has been done. In icy weather the yard is like a sheet of glass and one cannot get to the door without great danger of falling and being injured. W. I. S.

With reference to the roof gutters or downspout at the address complained of, you are advised that we have no prior record concerning this address. An inspector has now been assigned to make an investigation and a notice has been served on the owner to "repair or replace defective downspout on west side of building." . . . This matter will be followed up until a proper abatement of the nuisance has been obtained.

HE MAN N. BUNDESEN.
Commissioner of Health.

NEIGHBOR'S DUST.

Chicago, Dec. 7.—[Friend of the People.]—What can be done about people in the flat above us shaking their rugs so that the dust flies down into our kitchen? She says she is the landlady and can do as she pleases on her own property. It is unpleasant as well as causing us a lot of unnecessary work. H. R.

An inspector has been assigned to make an investigation relative to the shaking of rugs and dusting on the rear porch of premises mentioned, and this matter will be followed up until proper abatement of the condition complained of has been obtained.

LOOKING FOR BOMBS.

Chicago, Dec. 9.—[To the Legal Friend of the People.]—I am working in an institution where they examine all packages before letting employés leave the place. I think this is humiliating. Are they acting within their rights, or would the law require them to have a search warrant to search all packages? T. A. C.

If you enter upon the employment upon the understanding that packages are examined, the right to make such an examination would be an implied term of the contract for employment.

TRIBUNE LAW DEPARTMENT.

FROM THE TRIBUNE'S COLUMNS

60 YEARS AGO TODAY

DECEMBER 11, 1864.

NASHVILLE.—The Union loss in the battle of Franklin is greater than at first reported. The 2d division, 23d corps, lost 34 officers and 588 men, killed, wounded, and missing. The 2d division, 4th corps, lost 49 officers and 1,191 men, and the 3d division, 4th corps, 27 officers and 276 men.

CAIRO.—Maj. Gen. Dana arrived at Memphis and established his headquarters there.

PADUCAH.—The steamers Masonic and Kentucky arrived from Cumberland. They report heavy rebel batteries fifteen miles below Nashville.

HEADQUARTERS, ARMY OF THE POTOMAC.—At daybreak yesterday the 5th corps, with the 3d division of the 2d corps and two brigades of Gregg's cavalry, started on a reconnoissance south across the Nottoway river, on the Jerusalem road. Deserters coming in from the rebel lines report that Mahone's rebel division was sent to meet the Union forces, but no report of a battle has been received.

NEW YORK.—The Merrimac, with a cargo of provisions and ammunition for infantry and cavalry, sailed under sealed orders, presumably to meet Gen. Sherman somewhere on the coast of Georgia.

NEW YORK.—Gen. Butler has issued an order forbidding officers borrowing money from enlisted men.

CHICAGO.—W. H. C. Miller & Co., the jewelers, have moved from 35 Clark street to 108 and 110 Clark street, in the Smith and Nixon block.

25 YEARS AGO TODAY

DECEMBER 11, 1899.

CHICAGO.—Minnie Milbrant, 17, is under arrest at Sheffield avenue police station, the first girl burglar to come to the notice of Capt. Schuettler in his district. She admits robbing the home of Louis F. Haller, 1306 Dunning street, of $47 in money, several dresses, musical instruments valued at $200, and paper worth $2,000 to Mr. Haller.

CHICAGO.—The season of navigation closed and ended the most prosperous year in the history of great lakes commerce. The year also witnessed the completion of the fourteen foot channel by the Canadian government between Lake Erie and the deep water at Montreal at a cost of $70,000,000.

NEW YORK.—At New Brunswick, N. J., a syndicate of foster mothers may adopt 11 months old Gertrude Davison and bring her up on the coöperative plan. Her mother recently died and her father advertised her for adoption. Then several charitable women began to organize the syndicate.

CHICAGO. — The Polish Roman Catholic church of St. Mary of the Angels, Hermitage avenue and Bloomingdale road, was dedicated, 15,000 attending the services conducted by Archbishop Feehan. Another dedication was that of the 47th Street Methodist Episcopal church, with Bishop C. C. McCabe officiating.

10 YEARS AGO TODAY

DECEMBER 11, 1914.

PETROGRAD.—The attack of the Austro-German army in Poland appears to have lost its impetus with the exception of Gen. von Mackensen's army, which is reported fifteen miles from Warsaw.

BERLIN.—Recently Pope Benedict sent out a plea to the warring powers for a truce during the Christmas holidays. Immediately on its receipt Germany sent an affirmative reply to the Vatican. The reply, however, was conditioned on the acquiescence of all the other belligerents.

LONDON. — The German cruiser Nurnberg has been added to the German vessels sunk in the battle off the Falkland islands. It, with the Dresden, escaped when the Scharnhorst, Gneisenau, and Leipzig were sunk. The Dresden is reported to have been trapped in the Straits of Magellan. Admiral von Spee, commander of the German squadron, was killed.

LONDON.—Roulers, until the last few days headquarters of the German army staff in West Flanders, has been captured by the allies. Armentieres, also long held by the Germans, has fallen into the hands of the British.

WASHINGTON. — Representative Sereno E. Payne of New York died suddenly of heart disease in his apartment here. He was 71 years old and had been in every congress except one since 1889.

A LINE O' TYPE OR TWO

How to the Line, let the quips fall where they may.

[Registered U. S. Patent Office.]

"GO ON, REMEMBERING."

If I shall pause a while beside the way—
  A little while to sleep and dream and rest
  And find some wiser word, some fresher zest
To sound a happier note another day,—
Do not thou halt, good comrade, when I fall,
  Or falter when thou dost not hear me sing.
The distance beckons. Far horizons call.
  Do thou go on—go on, remembering.

The past is ours, secure from chance and change.
  Buoyant and brave as now, go on, regretting
  Naught that is gone, naught fearing, naught forgetting.
For, spite of all that life or death may bring,
I shall go on with you—remembering.

Bernard.

PROF. BALL of the Northwestern geological department after an exhaustive study of fossils announces that all of Illinois was once covered by water—water that teemed with fish. Gosh! prof., you're way late. Len Small discovered that a long time ago. And he found out more'n that. Illinois still teems with fish.

In a Devon Bus.

In the hot Devon bus I must have slept for a second or two. Devon is a good British name, and I was fox hunting again. It was drizzling rain and the animal was surrounded. The stimulating odor of sweating horses greeted my nostrils, blended with the smell of bedraggled hounds panting for the kill. Their bloodthirsty barks made me wake with a start. It was only the driver applying his brakes. A big woman in a wet fur coat hurrying in from the rain had sat down beside me, winded. HAL.

Ask Her to Read It on Line Night.

R. H. L.: Received a letter from Lun Dee today. She sends her regards to all the Line folks and states that she is headed east and will be in Chicago about Christmas time. I have pasted *Sell Me a Dream* on the cover of My Line Book and am going to get her to sign her name below it when she arrives. How does that strike you? RICK.

THE POLICE are pretty mad because Chief Collins has ordered them to work ten hours a day instead of the usual eight hours. We would advise bandits to be careful and not annoy a copper while he is doing his extra two hours.

A Plague on Both Your Houses.

R. H. L.: In vain do the hobnailed boots of Inexperience tread on the toes of the carpet-slippers of Erudition, for the boots have holes in their heels, and cannot keep out the cold water of Criticism. Elbert Hubbard is no more than Mencken to be tasted in one only early effusion. The public which attends the latter is the same in spirit that twenty years ago hung on the weekly Philistine. Mencken apes even Hubbard's smart Aleck mannerisms and catchwords, and where Fra Elbertus baited his hook with dollodocci, and piffle, and groucherino, Mencken fishes for the same gudgeons with booboisie, and polizei, and herren professoren. The one was, the other is, the literary zany of his period, and court-fool to the American people. HENRY HELLEN.

Pretty Snappy.

R. H. L.: Ol' Sam Johnson wuz right there with the snappy comeback, but he had nothing on our Sam, the janitor. I heard him talking to the head gardener:

"Say, Mistah Burns, wot you do wid de leaves you pick off the campus an' haul away?"

"We use 'em for fertilizer, Sam."

"Foh de lan' sake!" MAR JO RIE.

Give Her an Extra Day Off and a Medal.

R. H. L.: She was late, was our steno., and she said: "You see, my rubber corset had a puncture, and I had to go to six different garages before I could get a man to vulcanize it." PUSS-IN-BOOTS.

NEW YORK has increased the Four Hundred to Five Hundred. The Four Hundred was created in 1892. Only a hundred more nice people in New York than there were thirty-two years ago! Goodness, that place just seems to stand still.

There Are Also Mistakes in Humor.

Sir: My English teacher said that he believed the reason you never accepted any of my contributions was because of "mistakes in English," while I thought it was only because you didn't like my sense of humor. Please, RHL, which reason would be the more likely? HELEN OF TROY.

JUANITA.

Sun sinking behind the green Verdugo hills—western clouds changed to sky-islands of gold, crimson, and royal purple—low drone of motors winding down the La Canada road—drifting fragrance of orange blossoms and roses—Juanita. . . . Just memories. R. C. H.

Read It Again, It's Greater Than You Think.

Sir: Grenadine's *Near Houdimont* was great—most on a par with that Buddy of yours who "watches the stars." Let those Yanks who are still holding the lines in as often as possible, please. I think most of us who are out of it now need reminders of those old days. They make me give a "flip" inside and feel more ready for this everyday stuff. A BEAN EATER.

THEN AND NOW.

In days of old, when knights were bold
  And clothed in clanking armor,
    They shook a wicked battle lance
  For every maid at every chance,
  And never sought to harm her.

But now such fights are falling lights—
  The men of old were braver!
    And every maid, on every hand,
    Is vamped by drug-store cowboys bland—
  And only coppers save her!

Cap La Roe.

What in the World Do You Mean to Insinuate?

R. H. L.: Saw a letter in Vox Pop Tuesday morning signed R. H. L. Eagerly I perused it, thinking it was from you. But—*it was not! it was not!* There were two quotations in it, both correctly worded and properly accredited. RUFUS.

If She Was a Blonde and Had Money, Yes!

R. H. L.: Wonder if "Tracy" has run across "T. S. O. W., who eats corn on the cob at the Ritz-Carlton?" The hero fell in love with her because she did!!! Would you—I ask you? OKLAHOMAN.

It's Going to Be Hard to Get Those First Editions.

To Tamarlane: You OFFER five dollars for a first edition of the Line Book!! (My ducats! My daughter!! MY DUCATS!!!!) Offer! I would term it near-begging. Dost think that we would part with our copyright for a mere mess of pottage (two sinkers and a cup o' java at the Samovar)???? When you are ready to bargain in four figures we may be interested in hearing what your agent has to "offer." We retain the autographed flyleaf. COBB HALL.

We're in Favor of Winter Golf.

R. H. L.: I used to wonder where all the fat women who block traffic in the loop during the holidays went to in summer. Then I took up golf. EKTT.

AN DERE Santy claws, if you doo breeng my papa anny prezents what he wants be karefel in koming down the chimmnee not to hit them against the bricks. Yrs trooley—Vangie. Forwarded by. R. H. L.

POP

VOICE OF THE PEOPLE

Writers should confine themselves to 200 or 300 words. Give full names and addresses. No manuscripts can be returned. Address Voice of the People, The Tribune.

USE TRIB TOWER AS A MOORING MAST FOR DIRIGIBLES.

Chicago, Dec. 8.—THE TRIBUNE'S chief worry seems to be our coming subway. How about a little harping upon aerial transportation? Why not make some arrangements for landing platforms for airplanes? If a plane can land on a battleship it certainly would have room enough on a roof of a skyscraper. Why, if THE TRIBUNE has such wonderful foresight, isn't the top of their tower built in the shape of an up to date mooring mast for dirigibles. It would look good to see the Los Angeles, for instance, moored below the flag which ought to be fastened to the top of a mooring mast instead of an ordinary pole. Subways for the loop, certainly, but also lots of provision for air routes. Why follow New York, London, Madrid, Budapest, etc., without setting a good example for them to follow? Start something new and let them use Chicago as a better example than that of the most criminal city in the world. HIGH FLYER.

OUR CROWDED AIR.

Chicago, Dec. 3.—In connection with your recent editorials upon the dust and soot content of the air, it is very satisfying to read editorials that are not only splendidly written but also that are based upon the most recent definitely established scientific facts.

The number of dust particles given in your editorials are in close agreement with the findings of Dr. J. W. Redway of the Meteorological Laboratories, Mount Vernon, N. Y., and of Overton and Deuno, as indicated in their book, "The Health Officer."

Redway, in a bulletin of the bureau of education, U. S. department of the interior, states:

"In thickly peopled communities the flying dust at the earth's surface is a menace to health that must be ranked with noxious insects and contaminated water. Dried sputum is a constituent of the street dust of cities, and cases of infection by means of it have been established beyond reasonable doubt. . . . Clean air, which mortals never breathe, rarely contains fewer than 3,000 visible dust particles per cubic inch of air. In general, the air ordinarily in public buildings contains from 20,000 to 40,000 dust particles per cubic inch."

And on page 471 of "The Health Officer," we read: "The number of particles of inorganic dust in the air of occupied rooms is usually many times greater than the number out of doors. The number in each cubic foot of air of occupied schoolrooms is usually over a million, and when dust is raised by violent movements of the pupils the number reaches several millions."

And Dr. Robert Hessler, writing in American Medicine, March 4, 1905, states: "That diseases, like bronchitis, pneumonia, and tuberculosis may originate from dust infection is, of course, well known. . . . With the body weakened by constantly battling with the infective matter in the air, other diseases gain a hold. Many physicians even do not realize fully the influence of the dust."

In these days when a few scientists, posing as experts, claim that the air is realtively clean, having only a few particles of dust per cubic centimeter, it is gratifying to find a widely read newspaper of the prestige of THE TRIBUNE disseminating facts about the dust nuisance to counteract the false impressions created by these so-called scientists.

W. PAUL HEATH.

KEEP THE ELDER TEACHERS.

Evanston, Ill., Nov. 30.—I want to thank you for the editorial this morning on "Keep the Elder Teachers." It is the most masterly summing up of the school difficulties yet given. The Chicago teachers have been standing for a square deal to Chicago's children first, last, and all the time and for just treatment to Chicago's teachers, who are as fine a body of professional women as our country has anywhere.

The attempt to take out of the teachers the losses occasioned by several years of mismanagement on the part of the board is the crux of the whole attitude of the school administration toward the teachers. Thank you again for so clear a statement of facts. ELLEN E. FOSTER.

IS IT VACATION OR LAYOFF?

Chicago, Dec. 8.—In your issue of Dec. 6 you published a letter from a stenographer wishing to be paid for holidays.

Does she know that school teachers are not paid for Christmas, spring nor summer vacations? They teach forty weeks in a year and the other twelve the teachers are "laid off." Most of them are the only support of a family and during their enforced vacations are compelled to find some kind of work to pay their living expenses. Stenographers are well off, compared to most of the teaching force. SUBSCRIBER.

IS CAL PINCHING PENNIES?

Chicago, Dec. 4.—Why such laudation of the President because he chooses to save the country $1,700 by traveling in a regular sleeping car and taking his meals on the diner? I say he deserves criticism for not placing the proper valuation upon his position. We Americans regard the presidency as the highest position in the world. We want to keep it high, to show all other nations that when we place a man in that chair there is nothing too good for him and nothing we will not do for him. Fifty thousand of our boys died in Europe to maintain the dignity of our presidency. We can afford a private car for our President. We can afford a special train for him, if need be. And why not? I admire Mr. Coolidge's insistence upon economy in governmental expenditures. He could have saved $1,700 in half a minute by having a few desk loafers fired. The bureaus and departments at Washington and elsewhere are still pretty well jammed with people who do not earn their salaries, and most likely do not know what they are supposed to do to earn their pay. Let's get rid of the waste, and let's surround the presidential office with more republican dignity and not hamper it with penny pinching democratic simpleness.

O. T. ANDERSON.

RAVENSWOOD COMPLAINS.

Chicago, Dec. 8.—The service on the Ravenswood branch of the elevated railroad is becoming poorer daily. I board the train in the morning sometimes between 9 and 9:30 and in order to conserve a little rolling stock they run only three car trains at this time, the rest being taken off, and it is seldom at Rockwell street that you can find a seat.

This morning at 9:20 all seats were taken, and at every station there were from fifteen to twenty passengers to board the train. By the time we reached Belmont avenue standing room was at a premium.

It seems that something should be done to give the patrons of this line a little better consideration.

We also have lately been favored with a few of the old junk cars of the Metropolitan elevated system, and our cars are being taken off and transferred to the Evanston branch lines.

MARTIN F. LUNOW.

FAIR PLAY TO KAROLYI.

Chicago, Dec. 6.—Allow me to express my appreciation for the fairness shown by THE CHICAGO TRIBUNE to the mission of the Countess Karolyi.

It is very encouraging to witness that in spite of all the sinister propaganda of the present Hungarian government and its Washington representatives, the Anglo-Saxon spirit of fair play is still the great beacon light of our glorious commonwealth.

The unbiased attitude of THE CHICAGO TRIBUNE contributed largely to drive the many paid spies of the Horthy government to cover and created a good impression, not only among the Americans of Hungarian extraction, but also among the great hosts of fair minded citizens of our throbbing metropolis.

YGNACIO YESAK.
Chairman of the Hungarian Republican League.

THE RED PERIL

[London Opinion.]

The Curate (very recently from Oxford): "I say, we'll keep off politics if you don't mind; I'm afraid I'm a bit of a bolshie!"

LONGER CR[...] GUNS TO R[...] SEA INEQU[...]

Speculate on Ty[...] Plea Had in[...]

Washington, D. C., [...] laid by Secretary Wil[...] mediate need for construction of 10,000 ton type cruisers to bring the navy up to a 5-5-3 ratio equivalent with other powers attracted attention today to the probable size and power of these post-treaty craft as planned by American navy designers.

Details of the plans have not been divulged by the department as yet, although a sec[...] provision for laying [...] these ships is contained [...] naval increase bill and [...] to believe the general bo[...] mended increasing this [...] dozen vessels.

The naval secretary [...] highly significant deta[...] ment Monday to the ho[...] tee. He disclosed that [...] experts have already d[...] type of eight inch rifle, [...] limit of size of guns [...] craft set by the treaty.

Increased Length[...]

"By increasing the [...] of the eight inch she[...] power can be and has b[...] creased," he said.

Increased velocity co[...] either by improved ex[...]

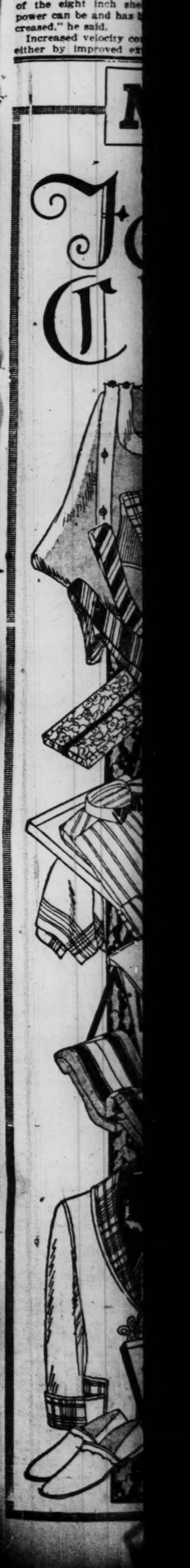

[PE]OPLE

...words. Give full names ...dress Voice of the People.

...casioned by several years of ...ent on the part of the board ...f the whole attitude of the ...istration toward the teach... you again for so clear a ...facts. ELLEN E. FOSTER.

...CATION OR LAYOFF?

...ec. 8.—In your issue of Dec. ...ed a letter from a stenogra... to be paid for holidays. ...know that school teachers ...for Christmas, spring nor ...ations? They teach forty ...year and the other twelve ...re "laid off." Most of them ...support of a family and ...nforced vacations are com... some kind of work to pay ...xpenses. Stenographers are ...ared to most of the teach... SUBSCRIBER.

...PINCHING PENNIES?

...ec. 4.—Why such laudation ...dent because he chooses to ...try $1,700 by traveling in a ...ing car and taking his ...diner? I say he deserves ...not placing the proper val... his position. We Americans ...residency as the highest po... world. We want to keep it ...all other nations that when ...man in that chair there is ...ood for him and nothing we ...for him. Fifty thousand of ...d in Europe to maintain the ...r presidency. We can afford ...r for our President. We can ...cial train for him, if need be. ...ot? I admire Mr. Coolidge's ...oon economy in governmental ... He could have saved $1,700 ...inute by having a few desk ... The bureaus and depart... ...ashington and elsewhere are ...ell jammed with people who ... their salaries, and most ... know what they are sup... ...o earn their pay. Let's get ...aste, and let's surround the ...office with more republican ...not hamper it with penny ...ocratic simpleness. O. T. ANDERSON.

...SWOOD COMPLAINS.

...ec. 8.—The service on the ...branch of the elevated rail... ...ing poorer daily. I board ...he morning sometimes be... 9:30 and in order to con... rolling stock they run only ...ins at this time, the rest ..., and it is seldom at Rock... ...at you can find a seat. ...g at 9:20 all seats were ... every station there were ... to twenty passengers to ...n. By the time we reached ...ue standing room was at a ...

...t something should be done ...atrons of this line a little ...ration.

...e lately been favored with ...old junk cars of the Met... ...ated system, and our cars ...n off and transferred to the ...nch lines. MARTIN F. LUNOW.

...PLAY TO KAROLYI.

...ec. 6.—Allow me to express ...ion for the fairness shown ...CAGO TRIBUNE to the mis... Countess Karolyi.

...ncouraging to witness that ...ll the sinister propaganda ...nt Hungarian government ...ington representatives, the ...spirit of fair play is still ...acon light of our glorious ...

...d attitude of THE CHICAGO ...ributed largely to drive the ...ies of the Horthy govern... ...r and created a good im... ...only among the Americans ...extraction, but also among ...ts of fair minded citizens ...ing metropolis. YGNACIO YZSAK, ...the Hungarian Republican...

LONGER CRUISER GUNS TO REDUCE SEA INEQUALITY?

Speculate on Type Wilbur Plea Had in Mind.

Washington, D. C., Dec. 10.—Stress laid by Secretary Wilbur on the immediate need for construction of 10,000 ton type cruisers to bring the navy up to a 5-5-3 ratio equivalent with other powers attracted attention today to the probable size and power of these post-treaty craft as planned by American navy designers.

SECRETARY WILBUR

Details of the plans have not been divulged by the department as yet, although a provision for laying down eight of these ships is contained in the pending naval increase bill and there is reason to believe the general board has recommended increasing this number to a dozen vessels.

The naval secretary did reveal one highly significant detail in his statement Monday to the house subcommittee. He disclosed that navy ordnance experts have already developed a new type of eight inch rifle, that being the limit of size of guns for auxiliary craft set by the treaty.

Increased Length of Guns.

"By increasing the initial velocity of the eight inch shell the striking power can be and has been greatly increased," he said.

Increased velocity could be obtained either by improved explosives or increased length of gun. Since the navy adopted a fifty-one caliber, six inch gun for the only modern cruisers now in commission, the ten light vessels of 7,500 tons, it appears probable that the eight inch guns also have been increased in length to increase range and hitting power. A fifty-one caliber, eight inch gun would be a weapon thirty-eight feet in length, or almost as long as the one time thirteen inch monsters of that historic old warrior, the Oregon, queen of the navy in her day. Those were thirty-five caliber guns.

Number of Guns Not Disclosed.

The number of guns each of the ten thousand tonners is to mount has not been disclosed. Intimations have come from abroad, however, that the British post-treaty cruisers will carry eight or ten eight-inch guns, or possibly nine, mounted in trios under light housing to protect them from the rush of water in a seaway so they could fight even under such conditions.

The size of the ships presumably would permit such armament without radical loss in the high speed necessary for the carrying out of their mission.

It is to be expected that the plans of both services contemplate maximum gun power consistent with high speed and fuel capacity for 10,000 or 12,000 miles without refueling.

Plan Electric Propulsion.

Recent American ships, even to the first 2,000 ton fleet submarine V-1, have been equipped with electric drive to give them maneuverability obtainable through having full power available in reverse. It would cause little surprise if the American post-treaty cruisers also proved to be planned for electric propulsion when the details are revealed, and it seems certain they will be intended to approach a maximum speed of 35 knots and to be able to sustain a fairly high speed even in a heavy sea.

Advantage Pointed Out.

What the advantage would be to a navy possessing such ships as these against an opponent with only destroyers equipped with four inch guns or old cruisers was pictured in a statement issued tonight by the Navy league:

The league statement cited the battle of Coronel, when Admiral Craddock's British squadron of old ships was destroyed by a German force of equal tonnage, but in modern ships, almost without injury to the German craft, the lesson being duplicated at the Falkland islands fight subsequently, when a British battle cruiser squadron rounded up the Germans and hammered them to pieces while standing out of range of the German guns

WOMAN COPY READER TO TELL NEWSPAPER EXPERIENCES TONIGHT

Miss Martha McElliott, copyreader on the staff of THE SUNDAY TRIBUNE, will tell of her newspaper experiences in a lecture tonight at 8:15 o'clock at the Medill School of Journalism, 31 West Lake street.

MISS MARTHA McELLIOTT.

"My Job as Copyreader," will be her subject. Miss McElliott is possibly the only woman in the country who holds a copyreader's desk on a metropolitan newspaper.

She will tell how the huge Sunday edition is edited and assembled and give some interesting sidelights on her work as copyreader. The lecture is open to the public.

HOUSE OUSTS OFFICER

Washington, D. C., Dec. 10.—[Special.]—A navy department clerk was directed to leave the house of representatives today, and Representative Fred A. Britten [Rep., Ill.], ranking member of the naval affairs committee, was taken to task by the Democrats for having conferred with a naval officer in the cloakroom during a debate on naval matters in violation of the rules.

The incidents occurred during the passage of the naval reserve and navy omnibus bills, both of which carried. Rear Admiral Julian L. Latimer, judge advocate general of the navy, the officer with whom Congressman Britten had conferred, heard the colloquy regarding him from a seat in the gallery.

JUDGE DAVID WON'T ANSWER CRITICS, HE SAYS

Superior Judge Joseph B. David answers no one and engages in no disputes, he declared yesterday, concerning the public statement by Municipal Judge Daniel P. Trude that "Judge David is the judge who has been obstructing the police department."

"I will not climb down to the gutter to bicker with Judge Trude," Judge David said. "Sometimes in public I state facts, and oftentimes flagrant cases in my court draw comment from the bench.

"Should this vital question of the rights of the people to the writ of habeas corpus come before the Bar association, I shall be pleased then to comment fully and before the official committee of the Bar association."

TO BROADCAST WILSON SERVICE IN HOUSE MONDAY.

Washington, D. C., Dec. 10.—Memorial services for former President Woodrow Wilson in the house chamber Monday will be broadcast by radio.

Stations which will pick up the program are: WRC, Washington; WJZ, New York; WEAF, New York, and WGY, Schenectady. Other stations may be included later.

The capitol will be closed to all except those to whom invitations have been extended under the joint resolution of congress and to those holding tickets to the galleries.

The marine band will be in attendance and the assembly will include President Coolidge and members of his official family, members of the Supreme court, ambassadors and ministers, officers of the army and navy.

Mandel Brothers

—Men's Shops, First and Second Floors, Wabash—

For a Man's Christmas

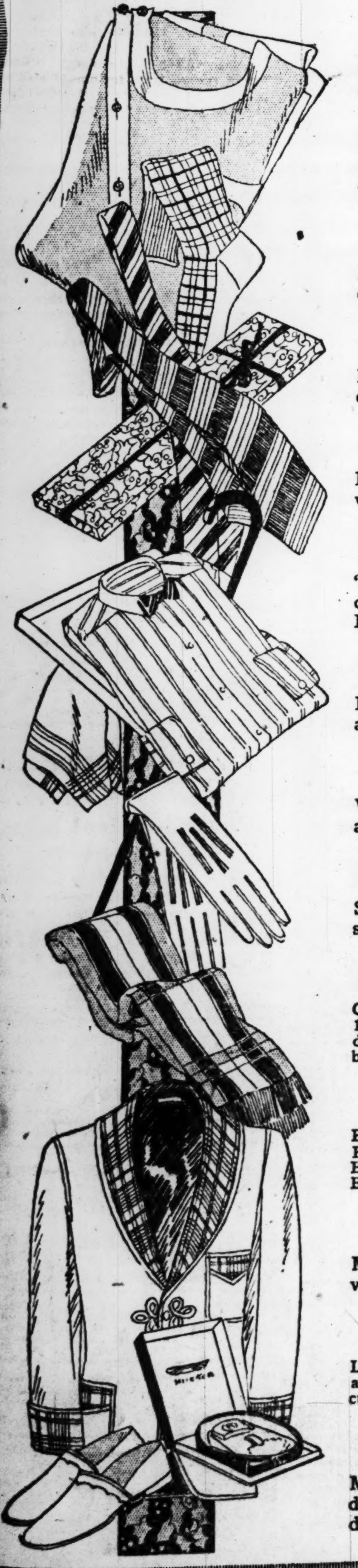

Men's Novelty Pajamas, 3.50

Comfortable sleeping garments, of fine sateen, with contrasting silk loops. Sizes 15 to 18.

Imported Wool Hose, Pair, 4.00

Men's wool hose, in new plaid and figured patterns. They have seamed leg and fashioned foot.

Handsome Silk Ties at 1.50

Many new patterns and colors are shown in these cut silk ties, made with slip easy bands.

Silk Crocheted Ties at 4.00

Men's silk crocheted ties made with a patented slip easy band. Many patterns and colors for choice.

Good Looking Shirts at 3.00

Printed and woven madras shirts in neckband style, with double turn-back cuffs. Various patterns.

Exceptional Silk Shirts, 10.00

"King Pin" guaranteed silk shirts in six beautiful colors with self-corded stripes. Neckband style with French cuffs. Sizes 14 to 17. Sleeve lengths 33 to 35.

Hickock Belt and Buckle, 3.00

Fine cowhide leather belt with an initialed buckle and beltogram. An ideal Christmas gift.

College Stripe Mufflers, 2.95

Warm snappy wool mufflers in the newest striped and plaid patterns. Finished with fringed ends.

Men's Fine Mocha Gloves, 3.00

Select quality mocha gloves in gray and beaver shades—plain or embroidered backs—PXM sewn.

Attractive Gift Handkerchiefs

Colored French linen handkerchiefs with hand rolled hems, 1.50 each. Imported silk pongee handkerchiefs with hand drawn threads, 75c each. French linen handkerchiefs with barred borders and hand rolled hem, 75c each.

Men's Superba Slippers

Brown opera slippers, full leather lined, pair, 3.50.
Brown or black Everett slippers, leather lined, pair, 3.75.
Brown or black Romeo slippers, leather lined, pair, 3.75.
Brown or tan opera slippers of fine kidskin, pair, 4.50.

House Coats, 7.50 to 12.00

Men's smoking jackets of medium and heavy weight wool fabrics in smart patterns and colorings.

Men's Lounging Robes, 13.75

Luxurious robes in silk brocaded materials—gorgeous colors and patterns. Contrasting color silk collar, pockets and cuffs. Small, medium, large and extra large sizes.

Terry Cloth Bath Robes, 12.00

Men's terry robes, gorgeously colored, in light and dark patterns with contrasting borders. Small, medium, large sizes.

Tobey

Furniture · Curtains · Rugs
Interior Decoration

In the curtain department many things popular at Christmas time have been specially reduced for the season. Fourth Floor.

Table Scarfs $2.50 and $5.00

These scarfs come in small and large sizes and are made with brocade and tapestry centers trimmed with a velvet border and metal galloon. They sold regularly at $7.50 and $4.00.

Table Scarfs made to order

We have many attractive materials by the yard that can be made up into table scarfs and delivered in time for Christmas.

Cedar Chest $25

Large size cedar chest made of high-grade red cedar.

Dotted Ruffle Curtains $2.75 per pair

These curtains are well made with full ruffle and tie-back and are two and one-fourth yards long. Regularly $4.50.

Voile and Marquisette Curtains Special, $4.50 and $6.25 per pair

These curtains come with plain hem and with insertion and edge. Ivory and ecru.

Lace Curtains

Many lace curtains by the pair are specially priced. Included are Lacet Arabian, Brussels, Cluny, Duchess and fancy net.

Remnants $2.50 and $3.50

These are one and one-half to three yards long. Taffeta, silk and sunfast fabrics suitable for cushion tops and pillows. We have also twenty-four inch square remnants for chair coverings and pillow tops.

The Tobey Furniture Company
Chicago New York
Wabash Avenue and Washington Street

Sure Way to Get Rid of Superfluous Hair at Once

If you have superfluous hair—if you have become discouraged in your efforts to find a satisfactory means to remove it and keep it away—try Lanzette and see the amazing results it gives.

Thousands of women who once had thick, persistent growths of hair on cheeks, lip, chin and neck have banished that hair with Lanzette. Their skins are now as smooth as a child's. Their worry and embarrassment are gone.

Lanzette is not like anything you have ever used. It is not a powder, paste, wax or liquid, not a razor, not electricity. It causes no itching or burning and leaves no scars. As easy to use as your comb and brush.

This remarkable method also removes pimples and blemishes, and makes the skin soft and beautiful. You can face the brightest light, even the glare of the sun, with perfect assurance.

No matter what you have tried—no matter how discouraged you have become—let Lanzette bring you the relief from superfluous hair that it has brought to so many other women. At least make the test—try it now. If it does not bring the expected results, we will refund every penny of the money you have paid for it.

Lanzette

Regular Price $7.50
Special Price
6 Days Only
$6.98

Buck & Rayner

STATE & MADISON
STATE & RANDOLPH
STATE & ADAMS

FOUNDED 1858
FREE CITY DELIVERY
PHONE DEARBORN 7300

CLARK & RANDOLPH
LASALLE & MADISON
C. & N. W. DEPOT

Public Drug Co.

36 South State Street

A Little Common Sense About Luncheon

¶ Self denial with a worthy objective is a high virtue, but with no objective other than worship of a fetish—a material image with face averted from enjoyment of life upon the assumption that happiness is all wrong—is neither virtue nor common sense.

☆ ☆ ☆

¶ Let those who will, needlessly, starve themselves intellectually by banishment of all that is generous in thought, word and deed, and physically by needless refusal to avail themselves of the substantial good things of the table. To know, to like and to seek good food and substantial food in reasonable abundance is, for many people at least, to encourage heart and soul and body in the functions for which they were intended.

☆ ☆ ☆

¶ Those whose thoughtless custom it is to "duck into" some nearby cheap place at noon time for a luncheon of doubtful quality, or worse, may well pause and consider whether they are thereby promoting their welfare—whether the little daily saving in money is worth its heavy cost in other things.

☆ ☆ ☆

¶ The greater number of Henrici patrons are substantial, prosperous business people. They come to Henrici's for substantial food at noon time as well as at breakfast, dinner or supper time. An astonishing number of them have been luncheon patrons of Henrici's for as long as forty years—there must be, and there is, a reason.

☆ ☆ ☆

¶ When you go to luncheon this noon give a little thought to the direct and indirect benefit to be derived from good substantial food properly prepared and well served in Henrici's at a reasonable price.

☆ ☆ ☆

¶ Why not Henrici's for luncheon today?

HENRICI'S

Established 1868
WM. M. COLLINS, President

67 West Randolph Street
Between Dearborn and Clark Streets
Open from 7 A. M. to Midnight, Including Sundays

No orchestral din

No connection whatsoever with any other establishment

Elmer Likes Society Night Program Fine

Social Register Artists Great, He Says.

BY ELMER DOUGLASS.

A checkered story following a checkered night:

For zest and color the 8 to 9 o'clock Lyon & Healy concert was a society night event. Anyhow, the solos by Huntington B. Henry, tenor, with his fine tenor voice, made this listener forget all about society or anything else but beautiful music. And we couldn't recognize any difference between the voice of Zoe Kendall Ames, soprano, and any other fine soprano not in the social register. We can't blame Leeds Mitchell for seemingly preferring to play popular piano music after handling the serious business as president of the Chicago stock exchange.

The musical event of the evening was Chopin's piano concerto, Andante Spianato and Polonaise, played from WMAQ at 8:35 by Sara Levy and Belle T. Friedman, the latter at the second piano. It seemed to be a free fantasia, happy for a while, then sad, then an argument by a number of voices, then a chase or an elopement, and at the end all the voices together told us all over again what it was all about and why they were so happy. A repetition would be appreciated.

The best radio drama this listener ever heard was "The Phœnix," by Lawrence Irving, played at WMAQ. The two leading players, William Ziegler Nourse and Alexandra Carlisle Jenkins, were simply great. Wit scampered and sparkled through the work in a most amazing way. And how deftly handled by these two master oratorical artists!.

A turn to KYW, where "Marcheta" was recognized; coming, it seemed, from an orchestra of human voices—and what could be prettier? It was the Whiting Community Choral club, Morgan L. Eastman directing. The following selection, "There Was a Little Man," was as dainty as could be. Was glad to hear your own musical voice again, Mr. Eastman; and, bring back this orchestra of voices, please.

Announcer Quin Ryan of W-G-N asks us to send in our most embarrassing moments. Last Monday I should have quoted Michel Kuschelewsky as the "deep voiced baritone" instead of Vladimir Svetloff, and Ruth Racette as the one "who did the fine soprano work in the last act" of "The Tales of Hoffmann," instead of Agnes Lighthall. If this wins the $1 prize credit it to Miss Racette of the Chicago Musical college. Our account has been charged up to a bad cold.

In another vein, lack of space Monday morning prevented reference to the recital given by Cameron McLean, baritone, at WEBH Sunday evening. Am hastening to add that this was one of the most rare of musical hours.

There were eighteen songs, from simple lullabies to the bravura. But this artist could sing any song whatsoever and the last one heard would always sound the best.

STEAL $2,000 IN TOBACCO.

An automobile truck containing tobacco products valued at more than $2,000 was stolen last night by three men who held up Philip Becker, a driver for the David Schaeffer company, 3858 West Madison street.

LITTLE ORPHAN ANNIE—No Cause for Worry

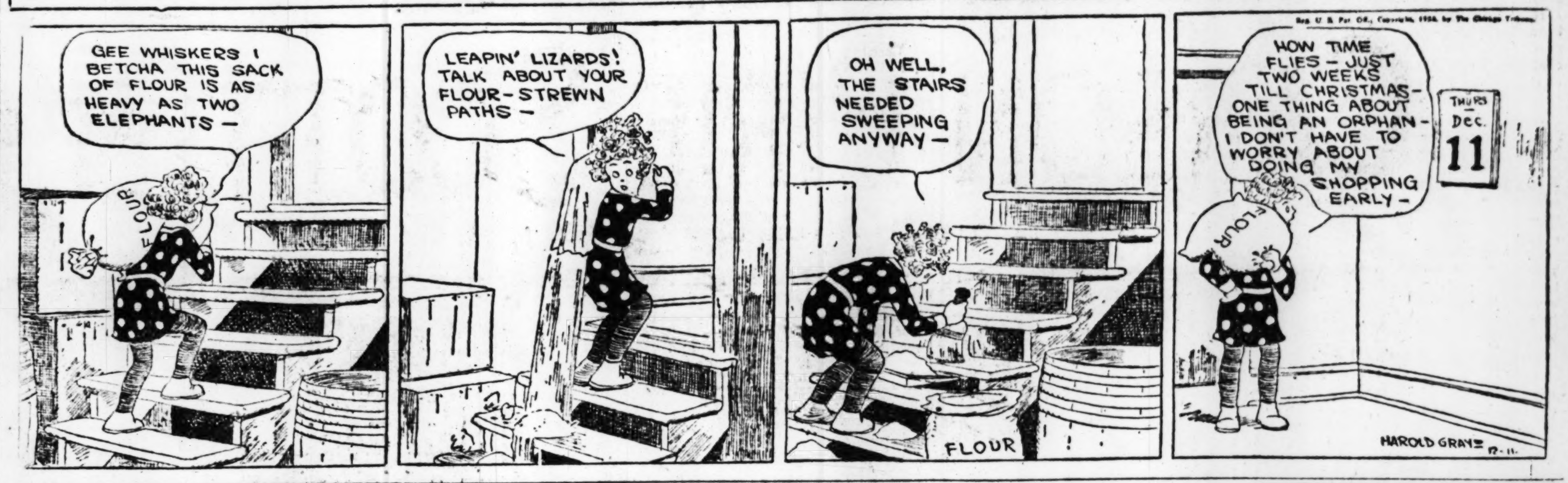

TODAY'S RADIO PROGRAMS

(Thursday, Dec. 11.) (Central standard time throughout.)

Gaar Williams, the famous cartoonist, who so humorously pictures the domestic crises called "A Strain on the Family Tie" and "When Words Fail You" and "Wotta Life," will deliver a radio talk this evening from W-G-N, THE CHICAGO TRIBUNE station on the Drake hotel. Other TRIBUNE personalities will go on the air every second Thursday evening hereafter, alternating with R. H. L.'s "Line Nights."

During the same hour this evening, 8 to 9, Burton Thatcher, the well known vocal instructor, will present his class, illustrating a number of opera arias, speaking on the opera between vocal selections. He will be assisted by Frances Tillotsen, Thelma Coleman, Flo Dickinson, Lucille Quinn, Helen Fowler and Clyde Moffett.

W-G-N listeners are invited to send their own "Bright Sayings of the Children," "Embarrassing Moments," to the station. THE CHICAGO TRIBUNE pays $1 for every one published, and all that are accepted will be read every evening during the jazz scamper between 10 and 11.

Listen in during rocking chair time today for Thyra S. Winslow's unusual article in Liberty, "Other Women's Husbands." Some whole short story or interesting reading from the magazine is included every afternoon.

The Mozart Playground quartet, the prize winning harmonica boys—Lester Krueger, Benny Saffrin, Louis Orlowsky, and Philip Savage—will play for the children during Skeezix time this evening.

DETAILS OF TODAY'S W-G-N PROGRAM.
[Wave length 370 meters.]

9:35 a. m. and on the hour and every half hour until 1:25 p. m.—Chicago Board of Trade quotations.

12:30 to 1:00 p. m.—Lyon & Healy Instrumental Trobadours' program of jazz music.

1:40 p. m.—Luncheon concert by Drake concert ensemble and Blackstone String quintet.

2:30 p. m.—Lyon & Healy artist concert: Louis Victor Saar, composer; Ruth Racette, soprano; Hortense Youngwith, and Bernice Helme, pianists.

3:00 p. m.—Rocking chair time, by Quin A. Ryan.

5:00 p. m.—Board of Trade summary and closing stock quotations.

5:30 p. m.—Skeezix time, by Uncle Walt.

6:00 p. m.—Lyon & Healy organ recital by Edwin Stanley Seder.

6:30 to 7 and 8:00 to 8:20.—Dinner concert by Drake concert ensemble and Blackstone String quintet.

8:20 to 9 p. m.—Gaar Williams, cartoonist; Burton Thatcher, baritone, and class, in operatic arias.

10:00 to 11:00 p. m.—Don Bestor's Benson orchestra. Popular vocal numbers from the studio.

On W-G-N Program

[Drake Photo.]

Gaar Williams, Tribune cartoonist, and Burton Thatcher, vocal instructor, who will be heard this evening from station W-G-N.

OTHER LOCAL PROGRAMS

6:30, 7 and 8 a. m.—KYW [536]. Y. M. C. A. setting up exercises.
11 a. m.—WQJ [448]. Household talks.
11:35 a. m.—KYW [536]. "The Lunch Box," Margaret Craig.
12 to 1—WLS [345]. Farm talks; music by Small and Little.
2:35 to 4—KYW [536]. Afternoon frolic.
3 to 4—WQJ [448]. Household talks.
3:45—WLS [345]. Lecture on "South America"; other talks.
4—WMAQ [448]. Household hour.
4:30—WMAQ [448]. Women's clubs.
6—WMAQ—[448]. Chicago theater organ.
6:30—WLS [345]. Ralph Emerson's organ recital.
6:30—WMAQ [448]. Hotel La Salle orchestra.
6:35—KYW [536]. Walter Wilson's bedtime story.
6:45 to 7:45—WTAY [283]. Concert.
7 to 8—WEBH [370]. John Stamford, tenor; Eleanor Gilmore, soprano; Pat Barnes, songs; Riviera theater features; Oriole orchestra.
7—WLS [345]. Ford and Glenn in lullaby time.
7—KYW [536]. Congress hotel orchestras.
7 to 8—WQJ [448]. Dorothy Davie Dillow, soprano; Manuel Rodriguez, tenor; Lydia Lochner, contralto; Kathryn Snyder, reader; Rainbo garden orchestra.
7:20—WLS [345]. Excerpts from operas in English, using Edith Rockefeller McCormick's transcriptions.
8—WMAQ [448]. Garden talk; 8:15, Boy Scouts; 8:30, talk on "Chocolate"; 8:45, financial talk.
8—KYW [536]. "Twenty Minutes of Good Reading," the Rev. C. J. Pernin.
8:20 to 9:20—KYW [536]. Laura Buttes, soprano; James Bangsley, Leonard Huber, tenors; Walter J. Tuohy, violinist; Harry Budinger, xylophone; Ethel Callagher, whistler; Auburn orchestra.
9 to 10—WEBH [370]. Amber Andrews, golf lessons; Belle Forbes Cutter, soprano; John Stamford, tenor; Oriole orchestra.
9—WMAQ [448]. University of Chicago lecture.
9:15—WMAQ [448]. Musical program.
9:20—KYW [536]. "Safety First" talk.
10 to 11:30—KYW [536]. Studio features; Coon-Sanders orchestra.
10 to 2 a. m.—WQJ [448]. Rosemary Hughes, soprano; Grace Wilson, contralto; Axel Christensen, planologues; Hill, Hirsch, and Gorny; Joey Stool and Lew Butler; Rainbo garden orchestra.
11 to 12—WEBH [370]. Harry Davis, baritone; Loos Brothers; Banks Kennedy, pianologues; Marie Kelly, reader; Nick Lucas, tenor; Langdon Brothers; Edna Solomon contralto; Oriole orchestra.

OUTSIDE CHICAGO

6:45—WGY [380], Schenectady. Program.
7—WJAX [390], Cleveland. Concert.
7:30—KFNF [266], Shenandoah, Ia. Sacred concert.
7:30—WAAW [286], Omaha. Program.
7:30—WBAP [476], Fort Worth. Concert.
7:30—WCX [517], Detroit. Concert.
7:30—WHAS [400], Louisville. Concert.
8—KFKB [236], Milfird, Kas. Program.
8—WCBD [345], Zion, Ill. Concert.
8—WCCO [417], Minn.-St. Paul. Concert.
8—WHB [411], Kansas City. Concert.
8—WOI [369], Ames, Ia. Concert.
8—WSB [429], Atlanta. Concert.
8—WTAS [286], Elgin, Ill. Concert.
8:20—WRC [469], Washington. Concert.
8:30—WFAA [476], Dallas. Concert.
9—WCAP [469], Washington. Addresses.
9—WCAL [360], Northfield, Minn. Concert.
9—WJAX [390], Cleveland. Concert.
9—WHM [309], Cincinnati. Avon's orchestra.
9—WOAW [286], Omaha. Concert.
9—WOC [484], Davenport. Concert.
9—WWJ [517], Detroit. Orchestra.
9:30—KFKX [391], Hastings. Concert.
9:30—WDAP [476], Fort Worth. Concert.
9:30—WHN [360], New York. Orchestra.
9:30—WJZ [455], New York. Orchestra
9:30—WOAI [385], San Antonio, Tex. Music.
10—KDKA [326], E. Pittsburgh. Concert.
10—WCCO [417], Minn.-St. Paul. Orchestra.
10—WLW [423], Cincinnati. Program.
10—WSAI [309], Cincinnati. Concert.
10:30—WCAY [266], Milwaukee. Concert.
10:30—WGY [380], Schenectady. Organ.
10:30—WHN [360], New York. Entertainment.
10:30—WLW [423], Cincinnati. Concert.
10:30—WOAW [526], Omaha. Frolic.
11—WFAA [476], Dallas. Adolphus orchestra, 1 hour.
11—WOC [484], Davenport. Orchestra.
11:45—WDAF [411], Kansas City. Frolic.
12—KFI [469], Los Angeles. Concert.
12—KGO [312], Oakland. Orchestra.
12—KHJ [395], Los Angeles. Orchestra.

DR. JOHN T. STONE AND FAMILY WILL TOUR THE WORLD

Dr. John Timothy Stone, pastor of Fourth Presbyterian church; and leader in numberless civic and church activities, leaves this evening for a tour of the world accompanied by Mrs. Stone and their daughter Katharine. They will sail from Vancouver, B. C., Dec. 19, on the Empress of Russia for Japan, later visiting Corea, China, India, Siam and other countries. They will return by the route through Egypt, Palestine and Europe.

JOHN TIMOTHY STONE.

Dr. Stone is a delegate to the universal conference on life and work in Stockholm, Sweden, in August, and will make this the last point visited before reëmbarking for New York which he hopes to reach by Sept. 15.

Dr. Stone's experiences yesterday were typical of his busy pastorate. In the morning he attended the general council of the national Presbyterian conference in his own church. He made twenty pastoral calls on shut-ins in homes and hospitals. At 6 he drove to Philip R. Clarke's home, 175 Oak street, Hinsdale, where he united in marriage Miss Blanche C. McKeand, daughter of Mr. and Mrs. William B. McKeand of Shorecrest hotel, and niece of Mr. Clarke, and Gordon B. Wheeler, son of Mrs. Arthur D. Wheeler, 22 Bellevue place. He returned in time to lead the regular prayer meeting of his church.

"Through the kindness of my church I am going abroad after over fifteen years of continuous service here," he said.

Super-Heterodyne (Built to Order)
Guaranteed to bring in coast to coast on loud speaker while local stations are operating. Priced as low as $150.
Phone for Demonstration Appointment.
ARTHUR McCULLAH
Calvert Radio Laboratories
710 Buckingham Pl. Phone Wellington 4890

Whatever Your Favorite Radio
You can have it in
A Genuine Victrola
See all the 1925 Models at the
Christmas Victrola and Radio Show
234 South Wabash Ave.
Two Doors North of Jackson Boul.

EDUCATIONAL

Carpenters, Bricklayers and Builders
Big money for men who can read plans and lay out building jobs. Learn quickly in spare time. Call any day or Mon., Wed., or Friday evening, or write or phone for free book, "How to Read Blue Prints."
Day and Evening Classes
Dept. 310. CHICAGO TECHNICAL SCHOOL FOR BUILDERS
118 E. 26th Street (Cor. Indiana Ave.) Phone Victory 8377

N.U. NORTHWESTERN UNIVERSITY — Evanston, Illinois—Chicago. Eight Complete Schools. Write for Bulletin.

EARN $35 TO $125 A WEEK
Learn motion picture, commercial and portrait photography 3 to 6 months' course; day or night; free catalog "G." New York Institute of Photography, 633 S. Wabash Av.

CARSON PIRIE SCOTT AND COMPANY

Fine Warm Overcoats And Ulsters $77.50
Woolens of the finest kind—from foreign and domestic sources—fleeces, chinchilla, cloths, cheviots. Only such high-grade fabrics as these warrant the superior workmanship that has been put into these overcoats.
The kind of coats men particular about their clothes will wear. $77.50.
Others $45 to $95
Second Floor, South.

Yes, Sir! Dry Cell Tubes *give amazing results in the* FADA Neutroceiver
THE FADA Neutroceiver has demonstrated its ability to operate on dry cell tubes and bring in far-distant stations with surprising volume and marvelous clarity.
While the Neutroceiver is designed to use powerful tubes and operate on either outdoor or simple indoor aerial, it will give wonderful results with dry cell tubes. Volume, selectivity, distance and clarity are combined in the Neutroceiver to a wonderful degree. The mahogany cabinet provides ample space for all dry cell batteries.
Your dealer sells the Neutroceiver and five other models of FADA Neutrodyne receivers. You have a price range of $75 to $295 from which to choose. Six models—three, four and five tube Neutrodyne sets; each extraordinary in results; each a remarkable value. See your dealer.
F. A. D. ANDREA, INC.
1581 JEROME AVENUE NEW YORK
FADA Radio
LICENSED BY NEUTRODYNE

For Their Christmas—
Make It a Brunswick
From the Brunswick Shop
Radios - - - - Phonographs - - - - Records
No other place in Chicago devotes their entire store to Brunswick products exclusively.
Here you will find a complete stock of all Brunswick Radiolas, Phonographs, and Records.
If you want to make them happy, you'll present them with a Brunswick Radiola or a Brunswick Phonograph. The many merits of these instruments are too well known to need advertising.
Come to The Brunswick Shop, where true Brunswick Service and real Brunswick Values await you.
OPEN EVENINGS
OPEN EVENINGS

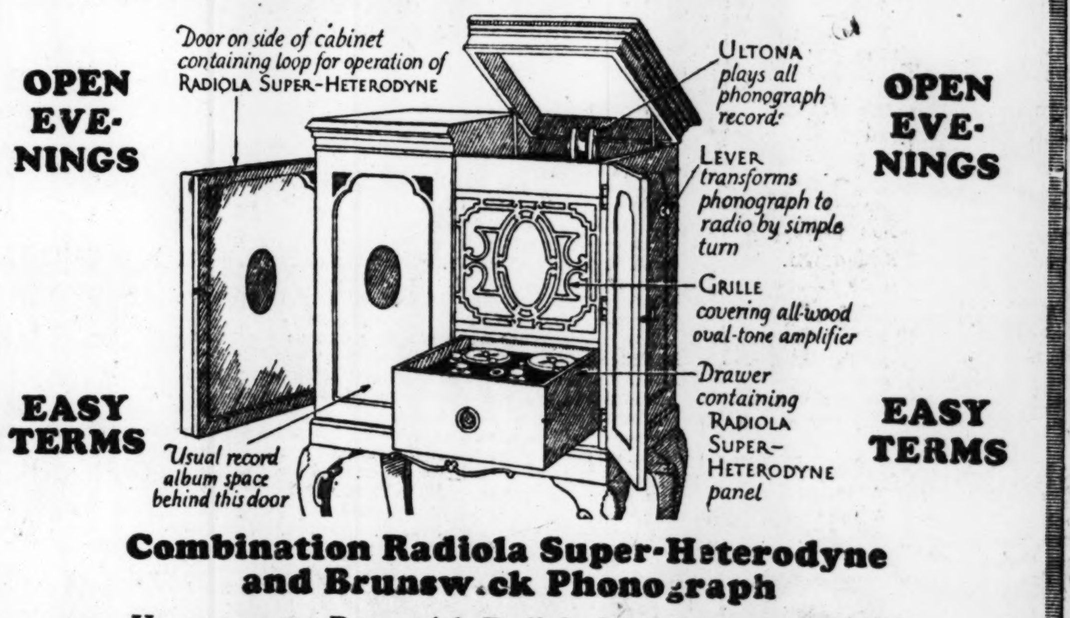

EASY TERMS
EASY TERMS
Combination Radiola Super-Heterodyne and Brunswick Phonograph
You can get a Brunswick Radiola from $190 up to $650. The Phonograph prices range from $45 to $2,500.
Radiolas, $35 and up
Inquire About Our Convenient Payment Plan
The Brunswick Shop
225 S. Wabash Ave.
Harrison 5024

EDUCATIONAL

Are You Ready for SUCCESS?
This free Book will help You
Forty pages devoted to your success . . . pages that describe and illustrate business training courses that insure your steady advancement . . . Tells what many of the 100,000 graduates of this oldest-established business college have accomplished . . . why heads of large concerns pay big salaries and offer great opportunities to trained people.
Day and Evening Classes Start January 5
Write for free book now. Call or telephone Rand. 1575. Inquire or enroll today.
Shorthand—Gregg and Munson, Typewriting, Salesmanship, Comptometer, Secretarial Course, Business English, Forceful Speech, Bookkeeping, Accounting, Cost-accounting, Court-reporting
Bryant & Stratton
Established 1856
Business College
116 S. Michigan Avenue, Chicago

STAMMER NO MORE
Kill the fear of stammering. Re-education the key. The widely famed Hatfield Method fully outlined in an accurate, dependable, worth-while book—"HOW TO STOP STAMMERING." It has inspired thousands. Free copy today.
The Hatfield Institute, 109 N. Dearborn, Chicago, Ill.

The COMMERCIAL ART SCHOOL
Oldest Professional Art School in America
Individual Progress Registration Now
Dept. 760, 116 S. Michigan Ave., Chicago

National Kindergarten and Elementary COLLEGE
39th year. (Accredited.) Second Semester opens Feb. 2, 1925. 2 and 3-year courses. Eight Dormitories on College grounds. Write for Bulletin and Book of Views. Address Dept. 88, 2944 Michigan Blvd., Chicago, Ill.

ACCOUNTANCY INSTRUCTION
WALTON SCHOOL COMMERCE
by Correspondence Also Day and Evening Classes
225 N Michigan Av.

Moser Shorthand College
Enrolls Only High School Graduates.
116 S. Michigan Ave. Rand. 4347

EARN $10 to $20 per day

Advertise in The Tribune

EDUCATIONAL

COMMERCIAL ART
Largest Art Organization in the world, teaches you a practical course. Send four cents for booklet telling of the success of our students. Address Dept. 4
MEYER BOTH CO., Instruction Dept.
Michigan Avenue at 20th Street, Chicago

LEARN ELECTRICITY 26th YEAR
Make big money in the livest, most interesting work in the world. Get your training on actual equipment in the great shops of Coyne. Call any day or Mon., Wed., or Fri. Eve. Monroe 6780. Coyne Electrical School, 1314 West Harrison Street, Chicago, Ill.

For High School Credits
THE Balfour Johnstone School
Room 1314 Garrick Bldg.
Send for Circular. CHICAGO

METROPOLITAN BUSINESS COLLEGE
Established 50 Years
15 Schools in Chicago and Suburbs
Central School, 37 S. Wabash Ave.

ART
DAY & NIGHT CLASSES. START
National Academy of Commercial Art
230 E. Ohio St., Chicago, Phone Superior

MAYO
Commerce Law
Day and Evening
Open to Men and
431 S. Dearborn St.
Phone Wabash

Languages Berlitz School
12th floor
Tel. Harrison
French, Spanish, German, Italian, English

Y M C A SCHOOLS School of Commerce, College of Sciences. Day and Evening High School. Evening Elementary School. Call, write or Central 6787 for catalog. 19 S. La Salle

GOOD POSITIONS for GREGG GRADUATES
Shorthand, Secretarial and Bookkeeping Courses. Send for catalogue today.
GREGG SCHOOL
6 N. MICHIGAN AVE. RANDOLPH

CHICAGO NORMAL SCHOOL OF PHYSICAL EDUCATION
(Accredited). 2 year course. For women. class begins Feb. 2. Only students with standing may enter. Box 40, 5026 Greenwood

COMPTOMETER OPERATORS Are in demand. Call, write or phone (State 5023) for particulars of our short course of five weeks training. FELT & TARRANT MFG. COMPANY, 20 South La Salle Street.

NEW ENTEN
FRANCE, B
AND ITALY

Interview of Ch
Hints at All

BY HENRY W
[Chicago Tribune Foreign
[Copyright: 1924: By The

ROME, Dec. 10.—Gre
remain in the Rhinela
some other zone
after the Cologne
bridgehead has
been evacuated.
Retirement from
the Cologne area,
which is expected
about Jan. 10, five
years after German ratification
of the Versailles
treaty, does not
mean that English troops will be
entirely withdrawn from Germany.
Instead, in order
to preserve the
interallied character provided for in the t
lish garrison will prob
ferred to the Coblenz re
Americans held after th

Austen Chamberlain,
eign secretary and th
gate to the league of
today explained Do
viewpoint on this subje

Pleased with Muss

Mr. Chamberlain stat
tremely pleased with th
interviews with Premie
Mussolini.

"It is idle to state th
tions of a couple of h
solve all the difficulti
our respective countrie
sults thus far have co
fied my trip to Paris
preliminary discussions
spective chiefs of state,"

Mr. Chamberlain said
was one of the principa
cussed with M. Herriot
solini, as questions vita
France, Italy, and Gree
he declined to state w
partial evacuation of th
affect the general situati
Morocco.

Didn't Not Mention W

"One subject we did
was the interallied wa
Chamberlain said. "Th
ing of the allied fina
scheduled for the near
cuss this question, and w
ticipate that by dealing

The general impress
Chamberlain's statement
Britain, France, and It
way towards an entent
of his conversations, b
considerable difficulty
certain objections to Gr
fying the peace protoc
ions' dissatisfaction and
luctance to abandon an
over her fleet which
through placing her na
posal of the league aggr

SCOTT
ANY

rm
ats
ters
0
est kind
domestic
nchilla,
uch high-
rrant the
that has
overcoats.
men par-
thes will
$95

NEW ENTENTE OF FRANCE, BRITAIN, AND ITALY LOOMS

Interview of Chamberlain Hints at Alliance.

BY HENRY WALES.

[Chicago Tribune Foreign News Service.]
[Copyright: 1924: By The Chicago Tribune.]

ROME, Dec. 10.—Great Britain will remain in the Rhineland, occupying some other zone after the Cologne bridgehead has been evacuated. Retirement from the Cologne area, which is expected about Jan. 10, five years after German ratification of the Versailles treaty, does not mean that English troops will be entirely withdrawn from Germany.

AUSTEN CHAMBERLAIN.

Instead, in order to preserve the interallied character provided for in the treaty, the English garrison will probably be transferred to the Coblenz region, which the Americans held after the armistice.

Austen Chamberlain, the British foreign secretary and the British delegate to the league of nations council, today explained Downing street's viewpoint on this subject.

Pleased with Mussolini Talk.

Mr. Chamberlain stated he was extremely pleased with the result of his interviews with Premiers Herriot and Mussolini.

"It is idle to state that in conversations of a couple of hours we could solve all the difficulties confronting our respective countries, but the results thus far have completely justified my trip to Paris and Rome for preliminary discussions with the respective chiefs of state," he remarked.

Mr. Chamberlain said North Africa was one of the principal subjects discussed with M. Herriot and Sig. Mussolini, as questions vitally interesting France, Italy, and Great Britain, but he declined to state whether Spain's partial evacuation of the Riff would affect the general situation in Spanish Morocco.

Didn't Not Mention War Debts.

"One subject we did not mention was the interallied war debts," Mr. Chamberlain said. "There is a meeting of the allied finance ministers scheduled for the near future to discuss this question, and we did not anticipate that by dealing with it here."

The general impression from Mr. Chamberlain's statements is that Great Britain, France, and Italy are a long way towards an entente as a result of his conversations, but there is still considerable difficulty in overcoming certain objections to Great Britain ratifying the peace protocol—the dominions' dissatisfaction and England's reluctance to abandon any sovereignty over her fleet which might result through placing her navy at the disposal of the league aggressors.

CRIME AND CHAOS FOLLOW IN WAKE OF LONDON FOG

City Is Lost in an Inky Cloud.

[Chicago Tribune Foreign News Service.]
[Copyright: 1924: By The Chicago Tribune.]

LONDON, Dec. 10.—London went blind today in the worst fog of many years. The same sort of thick brownish gray fog that smothered the city, dislocating traffic and throwing the normal life of the community into chaos, blanketed all England and Wales, the air ministry reported.

Fog casualty lists published this evening show two deaths and scores of injured, of whom dozens were hurt seriously, as a result of traffic accidents in London.

Considerable fire losses were suffered because fire engines were unable to bring aid except after long delay. The city is in the grip of a crime wave as thugs, pickpockets, purse snatchers, holdups, and burglars merrily ply their trade, laughing at the police under the cover of darkness.

At noon today huge flares lit Trafalgar square, with flares and searchlights at fifty important traffic crossings, in a vain attempt to pierce the inky blackness. All day the big electric signs of Piccadily, which is London's Broadway, were burning in full force, but the largest could not be distinguished a few feet away.

The two deaths were caused when a taxi hit a pedestrian and a bus ran down a conductor who was changing a trolley of a street car. The most serious accident occurred when two busses smashed head on, telescoping both and seriously hurting fourteen persons.

THE DAIRY

Dairy products are an important part of the average meal served at CHILDS.

Milk furnishes 98 calories, cream 89, and butter 139, making a total of 326.

In other words, about 41 per cent of the caloric value of the average meal

Is to be found in that trio of delectable delights—milk, cream and butter.

Which may account for the health and happiness of those who dine at CHILDS.

Childs

RHEUMATISM
STOP TORTURE QUICKLY
WITH DOCTORS' NEW PRESCRIPTION

Don't waste time on mere temporary surface rubs. Drive torture right out with new internal prescription of well-known professors of medicine that quickly and safely allays the pains in joints and muscles. No harmful drugs. Endorsed and prescribed by physicians. Ask for AN-A-CIN tablets, only 25c. box. Sold on money back guarantee by all good druggists.

A Gift for Her Dressing Table

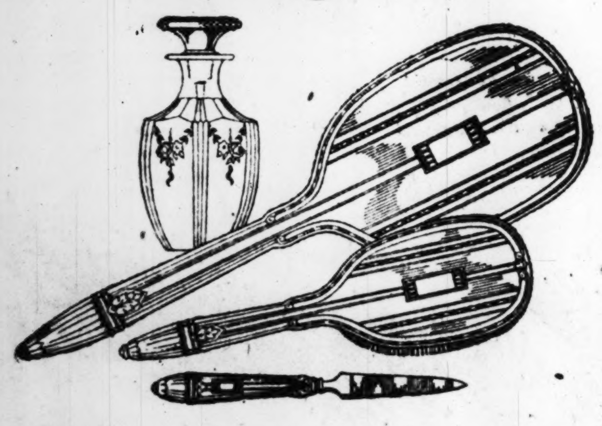

IN a dressing table adorned with gleaming silver toilet articles, there is a rare charm of possession—a real beauty of color, weight and reflected light, that has an appeal to every woman.

We are pleased to offer for the important gift, a set of few or many pieces of a very beautiful new pattern—the Lady Caroline (illustrated above).

3-Piece Set—Comb, Brush and Mirror........$84.00

Mirror, Long Handle	$42.00	Nail Polisher	$23.00
Hair Brush	30.00	Nail Polisher Tray	25.00
Cloth Brush	30.00	Pin Tray	21.00
Hat Brush	22.00	Nail File	7.50
Comb	12.00	Cuticle Knife	7.50
Salve Box	19.50	Button Hook	7.50
Puff Box	34.00	Shoe Horn	7.50
Scissors	7.50	Cologne Bottle	24.00

Store Hours: Now 8:30 a. m. to 6 p. m.

C. D. PEACOCK
ESTABLISHED 1837
State and Adams Streets
87 Years of Confidence

PEARLS
DIAMONDS
JEWELRY

SILVERWARE
WATCHES
STATIONERY

EDUCATIONAL

COMMERCIAL ART
Largest Art Organization in the world, teaches you a practical course. Send four cents for booklet telling of the success of our students. Address Dept. 4
...OTH CO., Instruction Dept.
...venue at 29th Street, Chicago

26th YEAR
ELECTRICITY
Make big money in the ... lives, most interesting work ... the world. Get your training on ... ment in the great shops of Coyne ... or Mon., Wed., or Fri. Eve ... Coyne Electrical School, 1314 ... Street, Chicago, Ill.

...gh School Credits
THE
... Johnstone School
1314 Garrick Bldg.
...ircular. CHICAGO

...ROPOLITAN
...ESS COLLEGE
...stablished 50 Years
... in Chicago and Suburbs
... 37 S. Wabash Ave. Rand. 2900

...RT
...T CLASSES. START NOW!
...cademy of Commercial Art
..., Chicago, Phone Superior 8686

Commerce Law Preparatory
Day and Evening Classes
Open to Men and Women
431 S. Dearborn St., Chicago
Phone Wabash 6890

...ages Berlitz School
12th floor Auditorium
Tel. Harrison 0392
... German, Italian, English, etc.

...SCHOOLS School of Commerce, College of Arts and ... Evening High School, Day and ... School. Call, write or phone ... catalog. 19 S. La Salle Street.

...ONS for GREGG GRADUATES
Secretarial and Bookkeeping
... Send for catalogue today.
GREGG SCHOOL
...AN AVE. RANDOLPH 6060

... NORMAL SCHOOL OF ...SICAL EDUCATION ... year course. For women. Mid-year ... 2. Only students with advanced ... Box 49, 5026 Greenwood, Chgo.

... OPERATORS Are in De... ...rite or phone 'State 8923' for ... your short course of five weeks ... & TARRANT MFG. COMPANY ... South La Salle Street.

CARSON PIRIE SCOTT & Co

Store Hours Until Christmas, 8:30 A. M. to 5:30 P. M.

Pleated Shirts
(*Collars to Match*)
$3.50, $4.50

Popular pleated shirts in dozens of distinctive patterns.

All made in our own workrooms. They are especially fine for gifts—the kinds men are certain to appreciate.

Slippers, $4.50

Comfortable slippers in Everett, opera and Romeo style.

Of tan, brown and black kidskin. All leather lined, with hand-turned soles.

Belt Buckle, $3 Set

All initialed, and attractively boxed as a gift. $3 set.

Blanket Robes At $10

Soft, smart color combinations in distinctive patterns. High-grade blanket robes. $10. Others $8.50 to $20.

Pajamas, $5
Of English Broadcloth

A serviceable quality—splendid, lustrous fabric in solid colors and white. $5.

Silk Mufflers
$7.50

Knitted mufflers in novelty color effects. A most practical gift. $7.50. Others—some of them silk—$3.50 to $20.

Gloves, $4.50

Of brown, tan and gray dipped capeskin—silk lined—soft and warm. $4.50.

Gifts for Men
for Christmas—
and Months after

Gifts that take into account the tastes of men of every age are here—whether it be for the newest, or for the more conservative. Carefully chosen, by men who know exactly the type of gifts men and young men prefer. And in practically every instance you will find that these articles combine the smart and attractive with the practical—and such gifts are certain to please men most.

Fine Radium Silk Shirts
$10 and $12

Of high-grade silks—the kind one recognizes at once as of the finer sort. At $10 are solid colors and white. At $12, of satin striped and jacquard figured silks, and others pleated. A gift that every man is certain to appreciate. Sizes 14 to 17. Featured at $10 and $12.

Sweaters, $22.50

Sweaters of soft, fine wool—all imported. They're the kinds most popular right now—smartest of the new. Featured at $22.50.

Hosiery, $3

Of heavy weight silk, full fashioned and serviceable. In black, white, brown, gray, navy blue. Reinforced at toes, heels and soles. $3 pair.

Sweater, Hosiery to Match, $17.50

Sweaters in coat or slip-on styles; hosiery to match, in novelty patterns. $17.50 set.

Golf Hosiery Special, $4.95

In fancy allover patterns, very popular now.

Suede Jackets, $15

Excellent for cold, windy weather. Made with knitted neck, wrist and waist band. In tan and gray, lined. $15.

Knitted Vests
$7.50

All-wool vests, in dozens of good-looking patterns.

Golf Sets, $16.75

These sets consist of well-made bag with four clubs: mashie, putter, midiron, with brassie or driver.

Golf Balls
"Red Wing" $9 Doz.

Balls that we recommend for distance and durability. Boxed as gifts. $9 dozen.

Handkerchiefs
$1 and $1.50

Imported—in colored crossbar patterns or colored borders. Exceptionally good.

Fine Cravats
$2 and $2.50

Some of imported silks—in popular stripes and patterns in great variety. Hand made.

Men's Store, First and Second Floors, South

The story of a star and a playwright that begins as tragedy, continues as comedy and develops into romance

THE LAST NIGHT

by Alice Duer Miller

This and the following features in the December 13th issue—OUT TODAY:

Our Foreign Policy — *RICHARD WASHBURN CHILD*
All about the League of Nations and the whys and wherefores of a subject about which many people feel deeply and know little.

Traffic in Sentiment
Not about the League of Nations, but about your florist and the flowers that you send to Florabelle.

Foreheads Villainous . *BEN AMES WILLIAMS*
Once in every man's life he must fight or feel forever yellow. That time comes to Ned Dunkin in this story.

A Friend of the Family . . *J.P. MARQUAND*
In which a woman waits for love and a man for a chance to pay off old scores.

All Dressed Up . . . *GEORGE WESTON*
The story of the major's "front" and what was behind it.

Alive and Single . . *HUGH McNAIR KAHLER*
The Cook Book and not the Dream Book is the source of the spells which the heroine of this story weaves for her lovers.

Sssssssssshhhh! . . . *RICHARD CONNELL*
Are you a Prince or a Hawk? The secrets and grips of both these noble orders are exposed in this story.

The Graveyard of the Atlantic . . *GEORGE ALLAN ENGLAND*
A picture of the wreck-strewn island where a little band of men spend their lives fighting to make the North Atlantic safe for sailors.

Joe Yorick Strives to Please *THOMAS McMORROW*
In which the warm handclasp and the hearty invitation come home to roost with a newly-elected Congressman.

With Pencil, Brush and Chisel *EMIL FUCHS*
Week-ending with Albert Edward, Prince of Wales, and a palace full of royalties and notables.

and Other Stories and Articles by:
Nina Wilcox Putnam, Herbert Ravenel Sass, Isaac F. Marcosson, J. R. Sprague, Chester T. Crowell, Clarence Budington Kelland, and Henry C. Rowland.

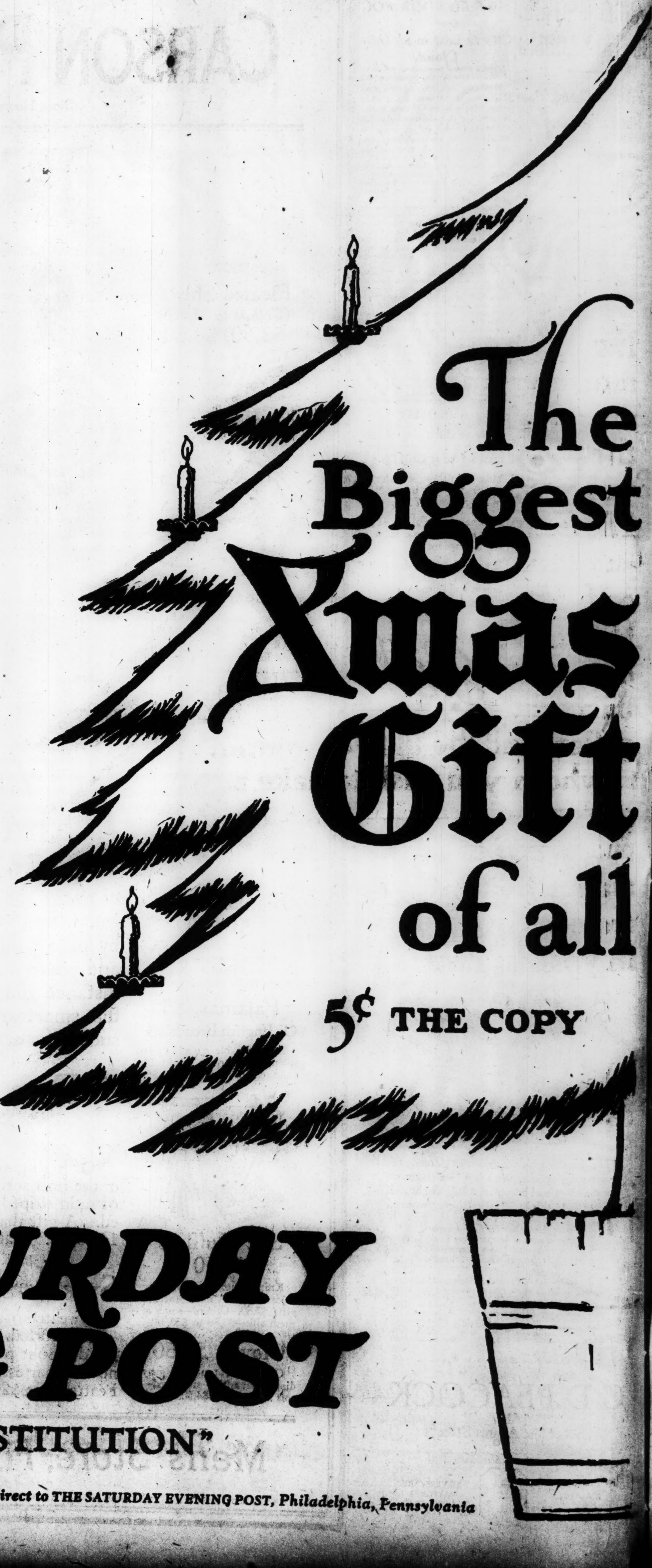

THE SATURDAY EVENING POST

"AN AMERICAN INSTITUTION"

You can subscribe through any newsdealer or authorized agent or send your order direct to THE SATURDAY EVENING POST, *Philadelphia, Pennsylvania*

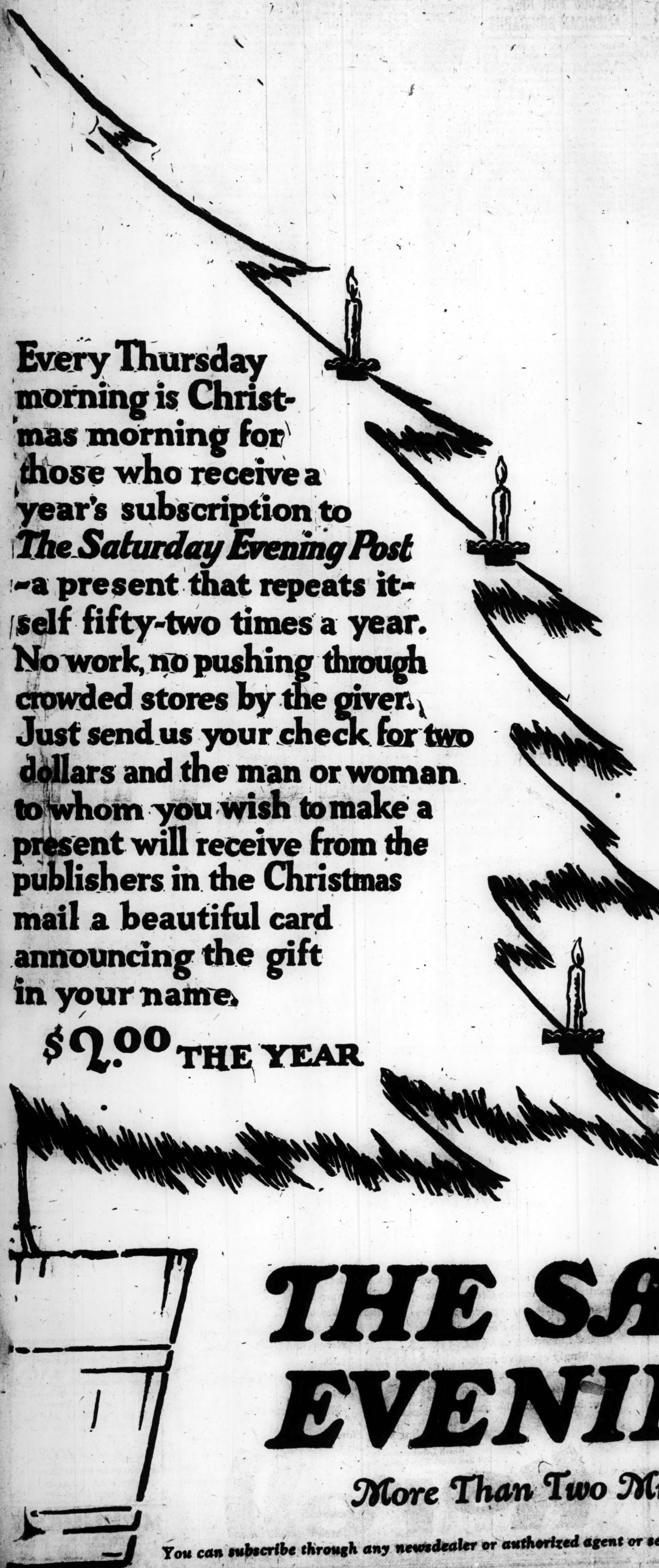

Every Thursday morning is Christmas morning for those who receive a year's subscription to *The Saturday Evening Post* —a present that repeats itself fifty-two times a year. No work, no pushing through crowded stores by the giver. Just send us your check for two dollars and the man or woman to whom you wish to make a present will receive from the publishers in the Christmas mail a beautiful card announcing the gift in your name.

$2.00 THE YEAR

The *POST* $2 bill is the biggest two-dollar bill in America

During 1925, The Post will publish much of the year's best fiction, autobiography and special articles of timely and unusual interest. *The following will appear in early issues:*

The House Without a Key *EARL DERR BIGGERS*
Harvard and Boston meet Hawaii and the Tropics, and become involved in affairs that would be unthinkable on the Back Bay.

Ancient Landmarks . . . *BEN AMES WILLIAMS*
New ways are not always good ways; new friends are not always safe friends; as Mr. Williams shows in this novelette.

Andrew Bride of Paris *HENRY SYDNOR HARRISON*
How he began as Andrew Bride of New York, became more French than the French, and was finally Americanized.

Growing Up . . . . *CORRA HARRIS*
"I remember, I remember the house where I was born.
The little window where the sun came peeping in at morn."

Power . . . . *ARTHUR STRINGER*
The story of a railroad builder who drove through life with the steam of one of his own great mogul engines behind him.

Buccaneers of the Bahamas *KENYON GAMBIER*
The Spanish Main in the twentieth century, repeopled with a new breed of cutthroats and pirates.

Tillicum . . . . . . *STEWART EDWARD WHITE*
The story of a young man, sick with the sickness of idleness and wealth, and his discovery of a lost mine and commonsense.

SERIES OF ARTICLES

From an Old House
JOSEPH HERGESHEIMER
The author restored it, lives in it, and is repeopling it with its ghosts of the past and his friends of the present.

Will Rogers' Autobiography
Not the cowboy's lament but the cowboy's apotheosis. Including the story of his youthful and later Follies.

What Radicalism Has Done To Foreign Governments
RICHARD WASHBURN CHILD
There is no guesswork about radicalism in Europe. It has been thoroughly tried out there. Mr. Child has at various times been a looker-on in Rome and other European capitals. He has been in Europe for some time gathering the latest data on radical experiments.

American Wives and European Husbands
MRS. RICHARD WASHBURN CHILD
There are personal as well as national entangling alliances with Europe. Mrs. Child has seen many of them and will tell about them in this series.

The Story of Irving Berlin
ALEXANDER WOOLLCOTT
From a singing waiter on the East Side to the writer of popular songs for a nation is the story of Irving Berlin in a sentence. Mr. Woollcott, in tracing his rise, gives much interesting information about the writing and popularising of songs.

America in The Air
BRIG. GEN. WILLIAM MITCHELL
What America has done, what America can and should do, in the air.

THE SATURDAY EVENING POST

More Than Two Million and a Quarter Weekly

You can subscribe through any newsdealer or authorized agent or send your order direct to THE SATURDAY EVENING POST, *Philadelphia, Pennsylvania*

COUGHLIN BALKS MOVE TO NAME AIR FIELD BODY

Too Many Commissions Already, He Says.

Objections of Ald. John J. Coughlin [1st] in yesterday's council meeting blocked the passage of resolutions which would have empowered Mayor Dever to appoint a commission to select and obtain conveniently located aviation fields within the city limits. When Ald. Dorsey Crowe [42d] saw that an attempt would be made to kill the scheme by referring it to a committee he withdrew the measure, which he had introduced at the suggestion of the mayor.

ALD. JOHN J. COUGHLIN.

Ald Coughlin Balks.

When Chicago's geographical position is considered there is no reason why the city should not be the greatest air port in the world, as it now is the greatest railroad center, Ald. Crowe pointed out in his resolution. The resolution cited the war department's criticism of the city as "apathetic so far as aviation is concerned."

"I'm sick and tired of so many commissions usurping the functions of the city council," declared Ald. Coughlin. "Every few weeks we are asked to approve the appointment of a new commission designed to assume some aldermanic duty. There are aldermen as capable of selecting aviation fields and encouraging the development of aviation in Chicago as any commission that could be appointed. Let's send this resolution to a committee and see what happens to it."

ASKS AVIATION POLICY

A policy having for its object the encouragement of aviation with respect to both its civil and military uses is fundamentally sound, according to a letter sent to all Illinois senators and representatives in congress by W. R. Dawes, president of the Association of Commerce.

The letter urges the legislators to support sufficient appropriations to finance national guard and reserve corps aviation units, expand the air mail service, and permit resumption of the forest air patrol.

"It is believed this program which can be expanded as circumstances justify, will accomplish much for a renewal of interest in aviation and its logical development," Mr. Dawes said.

Would the Government's Expert Scientists Endanger President Coolidge's Life with CHLORINE INHALATIONS

If the Chlorine Treatment were a worthless and harmful procedure?

Is it reasonable to expect that the PRESIDENT OF THE UNITED STATES would be used or lend himself for an experiment that could be tried just as well—or better—on a GUINEA PIG or a RABBIT?

SURELY, WHAT IS SAFE ENOUGH FOR ONE OF THE MOST CAREFULLY GUARDED LIVES IN THE WORLD IS SAFE ENOUGH FOR ANYONE UNFORTUNATE ENOUGH TO BE AFFLICTED WITH A "COLD"!

Dr. W. A. Evans

A Health Authority of World Reputation and most conservative in his recommendations, suggests the possibility of using

Chlorine To Prevent Pneumonia

by "sending all cases of acute head and chest colds to the gas chamber, for an hour a day."
("Liberty" Magazine, Nov 22, 1924)

Lieut.-Col. Vedder, to whose scientific researches we owe the "technique" of Chlorine administration, is definite in his declaration that "the only ones who are not getting the desired results are those who do not handle the chlorine right."

We have proved the virtue of Chlorine Inhalations by the hundreds of satisfied patrons treated in our high-grade Chambers—the FINEST in the United States — where we administer the GENUINE "COOLIDGE TREATMENT" at the low cost of only

$1.00 Per Treatment

National Chlorine Clinics, Inc.
CHICAGO BRANCH NO. 1
Room 626
State-Lake Building
Hours, 10:00 A. M. till 6:00 P. M.
Sundays, 11:00 A. M. till 2:00 P. M.
TELEPHONE CENTRAL 1260

CUTICURA

Promotes Skin Purity And Beauty

Daily use of the Soap keeps the skin fresh, smooth and clear, while touches of the Ointment now and then prevent little skin troubles becoming serious. They are ideal for the toilet, as is also Cuticura Talcum for powdering and perfuming.

Samples Free by Mail. Address: "Cuticura Laboratories, Dept. 6F, Malden 48, Mass." Sold everywhere. Soap 25c. Ointment 25 and 50c. Talcum 25c.
Cuticura Products Are Reliable.

GOOD FELLOWS!

Here's a Form to Fill Out. It Will Aid You in Stating Your Plans for Helping Poor Kids.

If you will be a Good Fellow on Christmas day to ——— family (or families) of poor children in Chicago, please fill out the attached blank and send it to The Tribune Good Fellow Department.

I live at..*street*

I will be Santa Claus to..............................*children*
(as many as you wish)

Please give me the names of children in..................*(state what section of the city you prefer to have assigned to you).*

Sign your name..

EDWARD HOLSLAG, MURAL PAINTER OF RENOWN, DIES

Edward Holslag, mural painter and interior decorator, died yesterday at the Glidden hospital in De Kalb. He was 64 years old and formerly was president of the Palette and Chisel club. He had been in poor health for more than a year.

Mr. Holslag planned the general decorative scheme of the gold and Japanese rooms in the Congress hotel and executed much of the work himself. Other examples of his work are to be found in the Hotel Sherman and the Baltimore hotel in Kansas City. He was consulted in regard to the decorations for the congressional library in Washington.

Mr. Holslag from time to time has exhibited portraits and other paintings at the Art institute.

Three Young Men Rob Jewelry Store of $8,000

Another diamond robbery was successful yesterday when three young men entered the jewelry store of Isadore Josephson, 3912½ West Chicago avenue, ordered Edward Miller, the clerk, into a rear room and escaped with diamonds valued at $8,000.

P. J. Healy, Former Head of Piano Co., Dies in Paris

Paul J. Healy, former president of the Lyon & Healy company, died yesterday in Paris, according to a cablegram received by his brother here. Mr. Healy was the son of Patrick Healy, founder of the firm. He was 49 years old and had retired from business nine years ago because of ill health. His widow, who was Marie Alexander of Chicago, spent the summer with him in Switzerland. The funeral arrangements have not been announced.

Apoplexy Causes Death of Dr. Edward D. Gotchy

Dr. Edward David Gotchy of 835 Cornelia avenue died suddenly yesterday following a stroke of apoplexy. Dr. Gotchy, whose life in Chicago was devoted to the practice of industrial surgery, was born on March 20, 1864, at Green Bay, Wis. He was a member of the American Medical association, the Illinois State Medical association, and the Chicago Medical society. He is survived by his mother, Mrs. Delia R. Gotchy; his widow, and a daughter, Mrs. F. R. Levings.

BIG FAMILIES MOST FUN FOR GOOD FELLOWS

Numerous Good Fellows have appeared at THE TRIBUNE Good Fellow headquarters, 11 South Dearborn street, and expressed a desire to furnish Christmas toys, nuts, and candy to the city's poor on Christmas eve. More will come, many thousand more, it is hoped. But before they come they should be notified that the majority of poor families have more than two or three children.

Miss Brown, who will meet you, Mr. Good Fellow, when you go to THE TRIBUNE office on Dearborn street, has long been acquainted with Good Fellow work and with conditions in the tenements.

"Tell all the Good Fellows there are usually about eight or ten children in the families of the poor," she said yesterday. "Many Good Fellows have asked for families of two children. Fathers and mothers of such small families do not need the Good Fellow's aid. It is the families having ten or twelve mouths to feed that must have the attention.

It's His Sixteenth Year.

"And it's more fun giving to ten poor kids than it is to only two. The old, old saying, the more the merrier, was never more sound than it is when the Good Fellows go out Christmas eve with their arms and motors laden with Christmas toys. Tell them to take our big families. We have only a few small families."

Several unsual Good Fellows answered the roll call during the day.

One said it was his sixteenth year as a Good Fellow. He left a check for $25, saying he was leaving town, but couldn't go until he'd left the check. He couldn't resist taking part in the game.

The C. E. Falls Service company, an advertising concern at 310 South Racine avenue, is well up on the Good Fellow roll of honor this year. This company will give Christmas cheer to twenty-five families. Many other companies will receive a great deal of pleasure in following this example.

E. J. Cryer, who has an office at 168 North Michigan avenue, will care for ten families. Hurrah for Mr. Cryer. He'll have a lot of fun.

Offer Cars to Carry Cheer.

The Yellow Drive-It-Yourself System, Inc., has offered the use of all of its motor cars in delivering Christmas packages to the poor. THE TRIBUNE is pleased to receive the offer and no doubt will make use of the machines.

TIMES ADVANCES $500,000 FOR REAL AMERICAN BIOGRAPHY

Washington, D. C., Dec. 10.—It was announced here today that the New York Times, as a gift to the nation, has agreed to advance $500,000 for the preparation of a dictionary of American biography under the auspices and direction of the American Council of Learned Societies.

The work, it was stated, will stand upon a unique level of authority, scholarship and literary quality, comparing with the British "Dictionary of National Biography" and the German "Allegemeine Deutsche Biographie."

The editorial work will be done in Washington, where the library of congress affords exceptional advantages. It is expected that the first volume will appear within four years and that sixteen volumes, completing the edition, will be produced at the rate of three volumes annually thereafter.

DEATH NOTICES

IN MEMORIAM.

MOSKOWITZ—Mrs. Tony Moskowitz. In loving remembrance of our dear mother, who passed away one year ago today.
HERMAN AND ROSE.

BENNIGSEN—John H. Bennigsen, Dec. 10, 1924, at his home, 2737 Sunnyside-av.; beloved husband of Rose, father of Edward and Raymond. Funeral from home, Friday, Dec. 12, at 2 p. m. Interment Memorial Park.

BOEKER—George H. Boeker, Dec. 10, 1924, dearly beloved husband of Helen M., nee Gibson, beloved son of the late William and Mary Boeker, nee Reiser, fond brother of Rose, Minnie, Mrs. Herman Trienens, Mrs. Frank A. Andree, John, William and Charles Boeker. Funeral Saturday, Dec. 13, at 9:30 a. m., from late residence, 1125 S. Western-av., to Holy Trinity church for solemn requiem high mass. Burial at St. Boniface cemetery. Member of 122d F. A. battery, C. A. E. F.

BOTSCHEN—Arthur Botschen, Dec. 9, 1924, beloved husband of Frieda Botschen, fond father of Erna Kobrak, Arthur G., Harold J., Felicity, and Rudens Botschen, at his residence, 4428 N. Paulina-st. Funeral Friday, Dec. 12, at 9:30 a. m., to Our Lady of Lourdes church. Interment St. Joseph cemetery.

CALLAHAN—Anne Callahan, nee Durkin, beloved wife of the late Timothy, mother of Reta Hayhurst, Loretta Foss, Edward T., and Irene Hallinan. Funeral from residence, 1456 Carmen-av., Friday, Dec. 12, 1924, at 9:30 a. m., to St. Ita's church. Interment Mount Carmel.

CAMPBELL—Elizabeth A. Campbell, Dec. 10, 1924, at her son's residence, 108 N. Karlov-av.; fond mother of Austin R., Lucie E., and A. K. Campbell of Milwaukee. Burial Friday, Dec. 12, at Sullivan, Ill. For information call Lawndale 0238.

CHRISTENSEN—Martin J., Dec. 8, in his 62d year, beloved husband of the late Florence. Fond father of Mrs. Ethel Hanseman, Mrs. Nellie Hook, Mrs. Mary Archer, Mrs. Carl Schaible, Harry and Frank Christensen and Roy Woods. Funeral services at Memorial chapel, 3 E. Garfield-blvd., Thursday, Dec. 11, at 2 p. m. Interment Evergreen.

FONTANA—Theresa Brizzolara Fontana, widow of Bartolomeo Fontana, beloved mother of Maria Jacinta, Theresa, August, Mrs. Rose Piano, and Mrs. Ida Stickler, at her residence, 2209 W. Park-av. Funeral notice later.

GILBERT—John Gilbert, aged 80 years, beloved husband of the late Susan Gilbert, father of William J., George J., and Rebecca Gilbert. Funeral notice later.

GOTCHY—Dr. Edward David Gotchy, Dec. 9, 1924; husband of Cora B., son of Mrs. D. R. Gotchy, father of Mrs. F. R. Levings. Remains at chapel, 912 Madison-st., until 11 a. m. Friday. Services at Church of the Atonement, Kenmore and Ardmore avs., Friday, at 1 p. m. Interment at Glen Oak cemetery. Member of America lodge, No. 889, A. F. & A. M.; Lafayette chapter, No. 2, R. A. M.; Illinois commandery, No. 72, K. T.; Medinah temple, A. A. O. N. M. S.

GUINAND—Amalia Guinand, aged 85, Dec. 9, 1924, beloved mother of Alvina, Louis, John, Ernest, Bertha, Charles, and Agnes. Funeral Friday, Dec. 12, 2 p. m., from residence, 2201 Farragut-av. Interment at Montrose.

HEALY—Paul Joseph Healy, beloved husband of Marie Alexander Healy, Dec. 9, in Paris, France. Funeral notice later.

HOFFMAN—Mrs. Naomi Hoffman, beloved wife of John M. Hoffman, daughter of the late John Cadman. Funeral Thursday, Dec. 11, 10:30 a. m., at family residence, 113 Keystone-av., River Forest. Interment Forest Home.

HOUSE—William House, beloved husband of Annie, nee Keating, fond father of Edith Anna, grandfather of Annette O'Connor. Funeral Friday, Dec. 12, at 2 p. m., from his late residence, 1728 Juneway-terrace. Interment at Rosehill.

KNOX—George T. Knox, Dec. 9, of Downers Grove, Ill., beloved husband of Margaret D. Knox, father of Marion E. Miles. Funeral at St. Andrew's Episcopal church, 2:30 p. m., Dec. 12. Interment Downers Grove, Ill. Masonic services.

LANE—Johanna Mullane Lane, widow of the late William, fond mother of Dennis, Mary, William, and John. Funeral Friday at 9 a. m. from late residence, 3009 Normal-av., to St. David's church, where solemn requiem high mass will be celebrated; autos to Mount Olivet. For reservations call Lafayette 0076.

LEWIS—Herbert W. Lewis, father of George Lewis, 850 E. 40th-st. Funeral at chapel, 4141 Cottage Grove-av., 2 p. m., Thursday, Dec. 11. Burial at Oakwoods.

LIEBECK—Charles F. Liebeck, Dec. 10, beloved son of Mary Roeder Liebeck, fond father of Mrs. Dorothy Conrath and Clara Liebeck. Funeral Friday, 9 a. m., from residence, 6623 Maryland-av., to St. Clara's church. Interment St. Mary's.

MANLEY—George W. Manley, Dec. 10, 1924, brother of Mrs. H. P. Steward and Mrs. Sarah Spoor of Indianapolis. Funeral from chapel, 1801 Jackson-blvd., Friday, at 2:30 p. m., under auspices of U. S. Grant post, G. A. R., and Ulysses circle.

NOBLE—Julia M. Noble, Dec. 9, 1924. Funeral services on Friday, Dec. 12, at 2 p. m., at the Church of Our Savior, Fullerton-parkway. Burial Graceland cemetery. Members of Goldenrod chapter, 205 please attend.
TELAH OSBORN, W. M.
A. M. GOODWILLIE, Sec.

NOBLE—M. Julia Noble, 1242 Argyle-st., daughter of Mary and the late William Noble, sister of Charles W., Lillian, and Mrs. H. H. Honecker. Funeral Friday, 2:30 p. m., from Church of Our Savior, 533 Fullerton-pkwy., to Graceland.

OLSON—Mrs. Gertrude Christine Olson, Dec. 10, 7415 Harvard-av.; mother of Mrs. W. M. Emmons, J. W. Olson, Miss Mary Olson, and the late Mrs. Mathilda Noland. Funeral services Thursday, Dec. 11, at 8:30 p. m. Interment Gibson City, Ill.

REDDEN—James J. Redden, beloved husband of Pauline, nee Weissenstein, fond father of Marion and Lorraine Redden, brother of Mrs. M. Lacey and Mrs. L. Topel, at residence, 7042 S. Elizabeth-st. Funeral Saturday, Dec. 13, at 9 a. m., to St. Brendan's church. Interment Mount Olivet.

REICHMAN—Henrietta Reichman, beloved wife of Sigmund Reichman, mother of Harry W., 4763 N. Karlov-av. Funeral Thursday, 2 p. m., from chapel, 3021 Fullerton-av., to Waldheim.

ROOS—Albert Roos. Members of Pleiades lodge, No. 478, A. F. & A. M., will meet at hall Thursday, Dec. 11, 1924, at 1 p. m. to attend funeral. FRANK L. LEE, Master.
GEORGE McKENZIE, Secretary.

ROSE—Meyer Rose, beloved son and brother, born Jan. 1, 1903, died Dec. 10, 1924, son of Anna and Morris Rose, brother of Louis, Isadore, Jack, Sam, and Sidney, Sadie and Gertrude. From chapel, 47th and Prairie-av., Friday, Dec. 12.

ROSEN—Jean Helen Rosen, baby daughter of John J. and Esther S. Rosen, 625 Stratford-pl.

ROSENBAUM—Bertha Rosenbaum, nee Moss, 844 Galt-av., beloved wife of the late Elias, fond sister of Bena and Morris Moss, grandmother of Ruth R. Moss and S. Ralph Rosenbaum. Funeral Thursday, Dec. 11 at 10:30 a. m. at Temple Sholom, Pine Grove-av. and Grace. Interment Rosehill.

SAMPSON—Mrs. Tobey Sampson, nee Ilsberg, beloved wife of Michael Sampson, adored mother of Abe, Sam, Peter, Archie, and Reva Lillian Sampson, Mrs. Louis Kreitzer, Mrs. I. Goldberg. Funeral from late residence, 6117 S. Aberdeen-st., Friday at 10 a. m. Burial Waldheim cemetery.

SEGERSTEN—David Leonard Segersten, Dec. 9, 1924, dearly beloved husband of Isabelle, nee Easson, fond father of Leslie, Warren, and Kenneth; brother of Mrs. Segrid Deiser, Mrs. Anna Blomgren, Mrs. G. A. Nilson, Chester, Mrs. C. A. Johnson, and Le Roy. Masonic services Friday, 1:30 p. m., at chapel, 3154 N. Clark-st., corner of Fletcher, under auspices Wright's Grove lodge, No. 779, A. F. & A. M. Private service, 3:30 p. m., at Graceland chapel. Member of Wright's Grove lodge, No. 779, A. F. & A. M.; Park chapter, No. 213, R. A. M.; Apollo commandery, No. 1, K. T.; Lake View chapter, No. 149, O. E. S.; Medinah temple, A. A. O. N. M. S.; I. O. O. M., Chicago greater lodge, No. 3; Drake lodge, No. 3, I. O. V.; Lake View council, No. 10, Royal League; Royal Arcanum; Lincoln Park council, No. 871, National Union Assurance Society, Lake View council, No. 558; Unity lodge, No. [illegible], I. O. S.; Knights of Pythias, Magnolia lodge, No. 314; Swedish Engineers' society; Chicago Undertakers' association, and Chicago Liverymen's association.

SHUTAN—Albert Shutan, age 56, formerly of Chicago, in Los Angeles, Cal., Dec. 9, 1924, beloved son of Rhoda and the late Kalman, fond husband of Fannie, nee Markus, dear father of Matilda Mishkin, Dr. Charles, Dave, and Harry Shutan. Burial Thursday, Dec. 11, in California.

SMALE—Anna Josette Smale, beloved wife of the late Charles F. Smale, Dec. 9, 1924, fond mother of Charles F., Maud L., Harry S., Mrs. Josette A. Holt, William A. J. Smale. Funeral private, Friday, Dec. 12, 1924, at 1:30 p. m., from her late residence, 6336 Dante-av. Interment at Oakwoods cemetery.

SMITH—Marcella Smith, beloved daughter of Ledyard and Cecelia, nee Ryan; fond sister of Catherine and Jean. Funeral Friday, 2 p. m., from late residence, 9615 Winston-av. Interment Holy Sepulcher.

STOLP—Celestia L. Stolp, nee Hoyt, beloved wife of the late George A., mother of Walter J. and George E., Dec. 5, at Oakdale, Cal. Funeral services Friday, Dec. 12, at 2 p. m., at chapel, 17 River-st., Aurora, Ill. Interment West Aurora cemetery.

TASSAERT—Josephine C. Tassaert, 737 W. 61st-pl., beloved daughter of Rosaly Tassaert, fond sister Mrs. A. E. Stewart, Mrs. P. C. Tossen, and Henry P. Tassaert. Funeral services at chapel, 1411 E. 60th-st., Friday, 2 p. m. Interment Oakwoods cemetery.

TELLER—Ida May Teller, suddenly, Wednesday, Dec. 10; beloved wife of Frederick Teller of 1523 E. 66th-pl. Funeral services 10:30 a. m., Friday, at Daylight church, 47th-st. and St. Lawrence-av. Interment Detroit, Mich.

TYLER—Warren O. Tyler, Dec. 10, aged 80 years, at his residence, 360 E. Garfield-blvd. Funeral services will be held at Daylight church, 47th-st. and St. Lawrence-av., Friday, Dec. 12, at 2:30 p. m. Interment Oakwoods.

WALSH—John J. Walsh, Dec. 9, beloved husband of the late Jennie, nee Bargerman, fond father of Lawrence, Harry, Mary, and the late Margaret and Irene Walsh, brother of Mrs. M. Conley and Mrs. K. V. West. Funeral Friday, 9 a. m., from late residence, 1226 S. Harding-av., to St. Finbarr's church, where solemn high mass will be celebrated. Interment Mount Carmel. Phone Columbus 5312.

WILSON—George H. Wilson, beloved husband of Veronica, nee Connor; father of George E. Funeral from residence, 1615 Highland-av., Thursday, Dec. 11, 1924, at 9:30 a. m., to St. Gertrude's church. Mendota, Ill., papers please copy.

CEMETERIES.

ROSEHILL CEMETERY.

Unusually large selection of Family Lots, Rooms and Crypts in beautiful ROSEHILL MAUSOLEUM. PERPETUAL CARE PROTECTS ROSEHILL FOREVER. Terms if desired.
5800 Ravenswood-av. Edgewater 6714.

CHICAGO'S MOST BEAUTIFUL CEMETERY.
MOUNT GREENWOOD.
Full Perpetual Care.
NO COMMISSION on Lot Sales Paid to Any Person.

FOR SALE—OAK RIDGE CEMETERY, SEC. 12, lot 554, $125. J. C. GALBRAITH, 440 E. 5th-st., Peru, Ind.

UNDERTAKERS.

C. H. JORDAN & CO.,
Funeral directors in Chicago 70 years.
164 N. Michigan-av., 612 Davis-st., Evanston.

Fresh Cut Roses
$1.00 Per Dozen and Up
No Deliveries Less Than $2.00
A. Lange
FLORISTS ~ DECORATORS
79-81 E. Madison St.
Telephone Central 3777

MONUMENT
MAUSOLEUM OR HEADSTONE
Erected anywhere by the Old and Reliable
CHAS. G. BLAKE CO.
Will be correct and durable. Free booklet.
721, 108 S. La Salle St. Main 0[illegible]
Works, Ellis & 67th St. Hyde Park 0[illegible]

FREE! Send for Descriptive Booklet

WIDE FRONTAGE ¼ Acre Lots, $195.00

Chicago & Northwestern R. R. Transportation
28 Minutes to Local Station

Model Bungalows Built On the Plan of a Leading Architect

Complete With ¼ Acre Lot, Garage, Shrubs and Poultry House, $3,987

This is to offer you a home or a homesite at an almost unbelievable low cost. In a beautiful suburb—restricted. Wide one-quarter acre lots or complete houses with trees, shrubs, garage and poultry house.

All made possible at this low price by the co-operation of a leading architect, a landscape artist, and this established company.

We are a building company. We have a tract of land that is particularly desirable for homes, and here we will build many homes this year. Most of them will be bungalows of a special type which we will show you if you are interested. But, to start, we have decided to place some lots on the market for investors and for people who may want to build later. Every lot is wide, and every lot is desirably situated. A beautiful forest preserve adjoins the property and a state highway of broad concrete connects with the city.

Near Bus Line

The transportation is good, only 28 minutes from downtown to the local station on the Chicago & Northwestern Railroad. There is also a bus line close to the property with frequent service. Everything is ideal. The suburb itself is famed for its large homes and beautiful estates. For years it has been known for its many wealthy residents. So we are fortunate in securing such a desirable location for our new community.

If you are seeking a home we lend every aid, planning, building, financing. If you have funds for investment here is an opportunity to acquire a lot at far below the current market price for similar property. And you have the additional advantage of knowing that the development there is sure.

Where buildings are erected, where people are making their homes, there, naturally, you find the greatest increase in values. This is your opportunity to get in at the start and profit by that increase in your own investment.

Bungalow Complete for $3,987.00

This model Bungalow, the prize plan of a foremost architect, is on a one-quarter acre lot and includes everything needed to complete an ideal suburban home. Read what you get:

Modern Bungalow	Fences
Fruit trees	Poultry house
Shade trees	Grape arbor
Berry bushes	Garage
Shrubbery	One-quarter acre lot

All for $3,987. This price pays in full. Only by large scale building methods is this low price made possible. Best grade of construction used throughout. Beautifully decorated.

Garden Planned by Landscape Artist

The garden, driveway, placing of trees and shrubs, all are planned by a well known landscape artist. Everything is correctly placed for the greatest beauty and the greatest efficiency.

Easy Payments

You can own one of these bungalows by making a small payment down and the balance like rent.

Send for Free Booklet

If you are now paying rent, decide now to get a home of your own at low cost. Our plan of building and financing makes it easy for you to start. Pay only a small amount down and the balance like rent. Or, if you prefer, you can acquire your lot now while these low prices are in effect, and build later.

But in any event do not delay. This year building costs have come down a little, with the result that thousands are building, and buying vacant lots on which to build. With this new demand for vacant property, prices are sure to go much higher. So reserve your lot now while you can still get it at this price.

Small Down Payment

$195.00 pays in full for one of these one-quarter acres. There are no extras. You get a clear deed immediately from the Chicago Title and Trust Company. A small cash payment is all you need, balance monthly.

For the bungalow complete, with running water and bath, $3,987.00 pays in full for house, fruit trees, shade trees, shrubbery, garage, poultry house and one-quarter acre lot.

Full details of these model bungalows are now available in booklet form, with illustrations, floor plans, complete descriptions, and directions showing how to reach the property by train and by automobile.

It costs you nothing to investigate. The booklet is free. Simply mail the coupon below for complete information.

COUPON

MAIL THIS COUPON TODAY
Address A G 399, Tribune.

Gentlemen: Without obligation please send me free, particulars about your model homes project and ¼-acre homesites. Also a copy of the free booklet.

I am chiefly interested in:
..... A home.
..... A one-quarter acre lot at this low price.
Name .....
Address .....
Telephone No. .....

Mail for FREE Booklet

SIMPLEX WELDED STEEL BOILERS

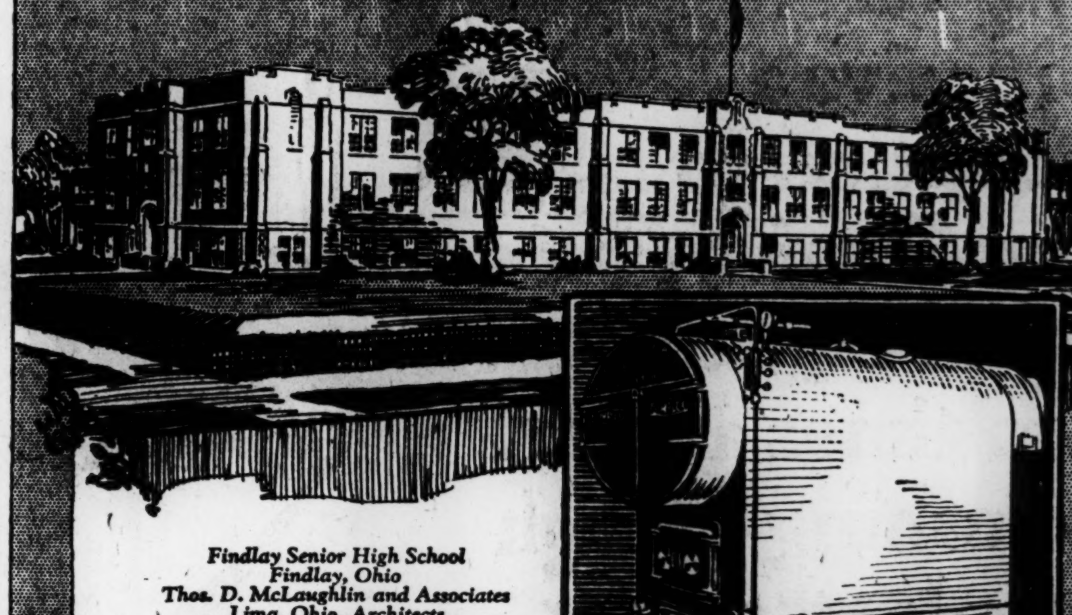

Findlay Senior High School
Findlay, Ohio
Thos. D. McLaughlin and Associates
Lima, Ohio, Architects
Shontelmire & Son, Findlay, Ohio
Heating Contractors

Flues clean from the front

You'll find a Simplex is the easiest boiler to care for you ever saw—flues clean from front, smoke outlet at rear. Needs only about half the usual firings and gets a lot more out of them.

Made, to outlast the building, from one piece of electrically welded steel. Saves ⅓ on floor space, and ¼ to ⅓ on fuel (any fuel).

Let us show you how a Simplex will save labor and money for you.

HEGGIE-SIMPLEX BOILER CO., Joliet, Ill.
The Kelly & Jones Co., 2436 West 15th Street, Roosevelt 3020
Chicago District Distributors

SIMPLEX

The Double Action of Korell Crèmes Will Make Your Hands Beautiful

YOUR hands are quick to respond to the new scientific Korell treatment. The Crème de Citron, a massage crème, cleans the pores and unites with the Crème de Pêche as soon as applied, thus setting up a mild, soothingly effective action that whitens the skin, stimulates the tissues and beautifies your hands. And the medicated fabric Night Gloves improve and complete the treatment. How proud of your hands you'll be after the first application! Ask for the Korell Hand Beauty Set, consisting of both Crèmes and Night Gloves, $1.50.

Extra tubes of Crèmes 50c each.
Night Gloves 50c.

Sold at Leading Drug Stores

Korell Laboratories, Inc.
214 East Forty-Fifth Street, New York

Korell
HAND BEAUTY CRÈMES

U. S. FUTURE IS IN AIR; LET'S GO! IS EXPERT'S PLEA

Asks Aid for Developing Rigid Airship.

BY JAMES O'DONNELL BENNETT.

Washington, D. C., Dec. 10.—[Special.]—"One million letters from New York to London by rigid airship in three days.

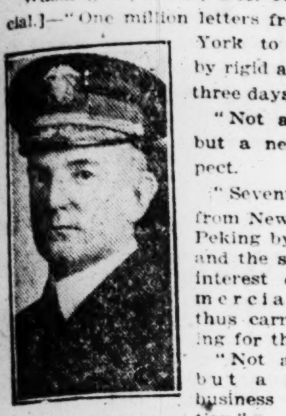

REAR ADMIRAL WM. A. MOFFETT. [H. & E. Photo.]

"Not a dream, but a near prospect.

"Seventy hours from New York to Peking by airship and the saving of interest on commercial paper thus carried paying for the trip.

"Not a dream, but a practical business proposition."

Thus Rear Admiral Moffet declared to the current twentieth convention of the national rivers and harbors congress in Washington this evening.

In three minutes Moffett had the delegates applauding; in five he had them feeling antiquated, for what was their transportation medium—water—compared with his—air? A back number.

With Dewey at Manila.

Rear Admiral William Adgar Moffett was with George Dewey in the Manila battle. Today he is chief of the navy's bureau of aeronautics. He is the prime saver of newspaper space in this country; would thoroughly enjoy dropping all "the's" and "a's" in the language from an airship at 7,000 feet altitude into the ocean where it is deepest. Travels light and compact, be it luggage or language.

Abrupt and curt, he talked practicabilities to practical men about air service as a business proposition.

"Best means of transportation I ever used," said he. "Believe the public will be much pleased with it because rigid airships are not fair weather ships except when entering hangars or when near ground. Up high as comfortable and steady as a fish in water."

No Seasickness Here.

"For travelers they are more comfortable than ocean liners as no chance of seasickness, there being no appreciable motion. Plenty room and facilities on our Los Angeles and the impression she makes is very like Pullman, only much more room.

"Now consider this big economic saving! Rigid air ships need stand still very briefly between trips. They need not be in port more than very few hours for fueling and change of crew. Then off again! I believe them practical for commercial purposes now. Freight carried will have to be light, but the single item of interest on money transferred across Atlantic in three days would pay for a trip."

Here passionate applause from the commercial magnates intently listening, although it was time to go to dinner.

Helium Much Cheaper.

Amid renewed applause the admiral talked fuel costs. "Helium," he said, "had cost a hundred dollars per thousand cubic feet. But now we can produce it for $40 per thousand cubic feet. You, as transportation experts, should be deeply interested in these facts and figures, because of the marked effect air transportation is going to have on all business of all civilization.

"The government helps all other methods of transportation—helps railroads, helps waterways, helps automobiles with hard roads. Your interest now lies in seeing that it helps rigid airship transportation. We can build these ships in our country. Shenandoah's every stitch and truss are American made. Now we know how to build another Los Angeles. Even so your government has done nothing for aviation save as a part of army, navy, and postal services—not even passed a law requiring a license to fly.

Can Triple Speed.

"Rigid airships can make three times the speed of surface ships. And our first field for this service is over the water, because on land we can't beat railroad service at sixty miles an hour owing to our mountains.

"Air transportation already has made the world five times smaller. It will be the essence and essential of civilization's future. With it you can go anywhere where there is air. With it your country is safe from invaders, for with this service you can see everything, and everything we can see we can destroy.

"But speaking to you I emphasize commercial practicalities, and here is the foremost: Airships can be operated less per passenger mile than either railroads or seaships, and they don't require two hundred million dollar stations, which is what the Pennsylvania station, New York, cost.

"Air power will dominate the future of mankind."

Prolonged applause.

MOTHERS CHEER PLEA TO PUNISH YOUNG CRIMINALS

A theaterful of women, most of them mothers, cheered yesterday when Mrs. George Thomas Palmer of Springfield, president of the Illinois Federation of Women's clubs, declared that youthful criminals should not be spared because of their years and that Chicago needs more hangings.

MRS. GEORGE T. PALMER. [Matzene Photo.]

Mrs. Palmer spoke at a mass-meeting held in the Woods' theater to launch a campaign for law enforcement which is backed by the leading women's clubs of the state.

"I am tired of the silly sentimentality surrounding the treatment of crime here," she said. "There should be no abolition of capital punishment in Chicago or Illinois, and no cutting down on the number of hangings until we find something worth while to substitute in their place.

"I have been accused of being bloodthirsty, but, despite the abuse hurled at me for my beliefs, I maintain we should keep capital punishment.

"We are told that criminals are boys; that they are too young to hang. Yet they are old enough to vote, to marry, and to have a voice in government. Why, then, are they not old enough to suffer for their sins?"

Chief Collins and the Rev. Elmer L. Williams also spoke.

"Respect for the law must begin in the home," Chief Collins said.

MIKE, 44 YEARS BOOTBLACK FOR BROKERS, DEAD

Mike, 54 year old bootblack, comedian, and friend of thousands of bankers, stockbrokers, and employés in Chicago's financial district, is dead.

For forty-four years, ever since he was 10 years old, Mike, whose real name was Carmen Delmonte, shined shoes in the district. Practically no one knew his real name, but when Mike came into a La Salle street brokerage house the shoe shining business there was exclusively his.

Mike succumbed to a throat ailment of long standing on Monday at the People's hospital, to which he was taken after being stricken in his one room home at 11 East 22d street. According to La Salle street friends, he breathed a last request—that his funeral be headed by a brass band and that the cortége pass the Rookery building, which houses many of the brokerage houses he visited in life.

The funeral will be held on Friday from undertaking rooms at 2300 Wentworth avenue.

New York Bank to Pay 10% Bonus to Employes

New York, Dec. 10.—[Special.]—A bonus to employés and officers of the Chemical National bank was authorized today for payment between now and Christmas. The distribution will amount to 10 per cent of the salary paid during the year.

Confesses He Is Slayer as Another Waits Trial

Mac Greenberg of 1312 South Spaulding avenue confessed yesterday that it was he who killed William Bell, a colored man, on Oct. 8. Otto Epstein of 1014 West 14th street awaiting trial for the murder probably will be released, the police said. Screams of two girls who said they had been attacked by a colored man led to a mob attack upon Bell. After his death it was discovered he was not the man.

A New Note in Xmas Gifts

In a canary you have a Christmas gift that is distinctive—a remembrance that is appreciated not only during the Holidays but throughout the year.

See our recent importation of guaranteed singers. Come in today and make your selection. $6.50 to $15.00.

Cages and Stands in many sizes and styles also attractively priced.

KAEMPFER'S BIRD STORE
24 E. Randolph St.

Retail Store Manager

Wanted By

National Cloak & Suit Co.

Kansas City, Mo.

We require a man to manage our retail store doing a volume of approximately $1,000,000 annually which has been established for about five years.

This store is located in Kansas City, Mo., in the retail district. It is owned and operated by the National Cloak & Suit Co., as a retail store independently of their mail order business but is used as a partial outlet for the disposal of its mail order overstocks.

This position requires more than the ordinary type of manager. He should be between 30 and 40 years and capable of assuming full charge, including merchandising, advertising and store operation.

The man should be a successful merchant possessing personality, character, resourcefulness, energy and ambition.

The remuneration will be commensurate with the importance of the position.

Address replies, which will be held strictly confidential, to:

MR. M. D. PASSARELLA, Manager,
National Cloak & Suit Company, Kansas City, Mo.

A Christmas Gift that will bring long years of happiness to Mother and the Children

Needs No More Money or Space Than an Upright.

THINK what a Brambach Baby Grand will mean to your family. A piano of superb beauty which will assure a more beautiful home. An instrument of rich, vibrant, sonorous tones—glorious in resonant timbre—that will appeal to their appreciation of fine music.

There is not another gift that you could possibly give them which will bring so much happiness during the years to come.

The price of the Brambach is very low—for its quality. You may pay as little as $50.00 down. The balance on easy monthly terms you will find very convenient.

Reserve your Brambach today, while our stock is complete—to be delivered for Christmas.

Call, or mail the coupon, for a beautiful free booklet and paper pattern, which shows the exact floor space required.

BRAMBACH BABY GRAND $675

Brambach is the world's largest exclusive manufacturer of Baby Grands—which accounts for Brambach quality at such a low price

EASY TERMS.

LYON & HEALY

FOUNDED THE YEAR 1864 — EVERYTHING KNOWN IN MUSIC

Wabash Avenue at Jackson Boulevard (Phone Wabash 7900)
4643 Sheridan Road (Phone Edgewater 1010)
1018 East 63rd Street (Phone Dorchester 1018)
1569 Milwaukee Avenue (Phone Armitage 7834)
4032 Milwaukee Avenue (Palisade 1828)

Branch Shops Open Evenings. *Main Store Evenings by Appointment.*

Mail this coupon for Beautiful Free Booklet

LYON & HEALY, Wabash at Jackson
Please send me paper pattern showing size of the Brambach Baby Grand.
Name ____
Address ____

QUALITY - SERVICE - SATISFACTION

We're clearing the best wholesale surplus stocks

$60 $65 $75 SUITS AND OVERCOATS AT $50

These Rothschild-Hart Schaffner & Marx and other fine suits and overcoats are wonderful buys at $50; they're the pick of the best. Warmth, luxury, style, imported woolens in the overcoats; suits with one or two trousers. $60 $65 $75 values

$50

Maurice L Rothschild

STATE AT JACKSON

Yellow Cab

Invites the Cab-Riding Public to Become Patron-Stockholders

The Yellow Cab Company invites the people of Chicago to become stockholders and partners, and to share in the earnings of an enterprise which they have helped to create, and which their steady patronage has made the most profitable cab company in America.

We consider this a distinctly progressive move, in keeping with the modern thought. The great public-service corporations which serve the comfort and convenience of the people, have in this manner drawn their patrons closer to them and created a greater bond of good-will than otherwise might exist. *We are pleased to follow their example.*

This plan has proved highly successful with our employees, who today own 22½ per cent of the Company's stock, or 90,000 shares, or more than is held by any big block of men. They purchased the stock on the monthly payment plan and they receive not less than 8 per cent on their investment. It has cemented the friendly relationship between us, has induced the heartiest cooperative effort on their part, and is largely responsible for much of Yellow Cab's success.

Now we wish to go a step farther and cement the same relationship with you.

The Yellow Cab Company has been profitable from the hour of its inception. *Its growth has been steady and healthy.* Every year of its ten years of life has been more profitable than the preceding year, and its volume of patronage today is so extensive that we are adding 25 new cabs each week to care for the growing demand.

Yellow Cab has no bonded indebtedness, it has no notes or preferred stock outstanding. It has but one class of stock and that consists of 400,000 shares of common stock. It owes no money except, of course, for current bills, and has an earned surplus of $2,650,000. Hence, an investment in its stock is sound.

Our equipment is all practically new. No Yellow Cab ever stays in service for more than 3½ years. Through a system of depreciation on a mileage basis, cabs more than pay for themselves in that period and are written off the books as having earned their purchase price themselves. The average age of our 2,741 cabs is less than 18 months.

We desire it understood that Yellow Cab has no new stock for sale, nor do its officers desire to sell any of the stock they hold. Whatever stock the public buys will be bought on the Chicago or New York Stock Exchange at the prevailing market price. Our Investment Department will buy it there for you at the closing price of the preceding day, sell it to you at the rate of $5 down and $3 monthly per share, and *carry it for you until paid for.* Meantime you receive the monthly dividends of 33⅓ cents a share.

Stock may be paid for in full at the time of application or in monthly payments. But in either event the price will be the same. The maximum subscription for each new stockholder will be twenty shares. We prefer a multitude of small stockholders rather than a few large ones. Hence, this plan and this limit.

Talk to our drivers. Ask any of them for a copy of our prospectus. You can make arrangements with any of them to buy this stock. They will have application blanks.

Yellow Cab Co.

Calumet 6000

FILL OUT THIS COUPON

Send it to
Investment Department,
YELLOW CAB COMPANY,
Rooms 901-907 Illinois Merchants Bank Bldg.,
or Telephone Calumet 7440
Without obligating me in any way, please send me copy of Yellow Cab prospectus.

Name ____
Address ____

DEAF, DUMB FOR 19 YEARS, FLIGHT IN AIR AIDS CURE

Yesterday evening Gwendolyn Caswell, 22 years old, deaf and dumb since the age of 3, could speak a bit, and hear a bit. Perhaps she will have lost even the slight gift today, but local officers of the reserve flying corps believe it may be restored permanently.

For it was in an airplane, between 3 and 3:45 o'clock yesterday afternoon, that she partly recovered the use of her tongue and ears.

Miss Caswell, who lives at 8730 South Halsted street, is a close friend of Walter Kaufman, 3020 Broadway. They met in the Pas-a-pas society, an organization of the deaf and dumb, of which Miss Caswell is a member and in which Kaufman is interested.

Aviator Becomes Interested.

Lieut. Herbert L. Kumpfer of the reserve flying corps is a business associate of Kaufman. He became interested in Miss Caswell's case and suggested a flight at the Aero club field, 84th street and Cicero avenue. Burt D. Burley, 1518 Hyde Park boulevard, offered to be her pilot.

Miss Caswell lost her hearing and her power of speech after illness in her home in London, England.

She was stone deaf and learned to read lips. Her only vocal sounds were inarticulate. She came with her family to Chicago five years ago and since has been employed in the Gibson-Sykes photographic studio.

It has been known for years that sudden atmospheric pressure on the ear drums will sometimes relieve deafness. It was decided to test the cure with Miss Caswell.

She took off with Burley, in the presence of fourteen persons, at 3 o'clock. Burley went up, by slow degrees, until the plane had reached an altitude of 5,000 feet. He went into a side slip, but his passenger made no sign. Then he rose again to his former altitude and made a nose dive of 1,500 feet.

Nose Dive Helps Hearing.

Miss Caswell clapped her hand over her ears and Burley could see her lips move. He repeated the performance several times, diving from altitudes where the air was thin to those where the pressure was heavy.

When they landed Miss Caswell was able to speak a few words, not distinctly, perhaps, but sufficiently articulate that friends might understand. They were the first she had pronounced, she said, for nineteen years.

Afterward, every one went into a hangar where they was a small phonograph. With the use of an air trumpet she could hear the music, she said.

Further flights are planned, in the hope that Miss Caswell's deafness may be overcome to even a greater degree.

ALDERMEN WANT 4 YEAR TERMS; TO ASK VOTERS

Voters at the February election will be asked to approve a proposed amendment to the state law extending the two year aldermanic term to four years, it was decided by the city council yesterday.

If the scheme is approved by the voters, steps will be taken, according to Ald. Guy Guernsey [6th], who introduced the resolution to place the question on the ballot, to have the amendment passed by the legislature before the 1926 aldermanic election.

In the same meeting, after a prolonged debate on the right of Ald. T. O. Wallace [44th] and F. J. Link [48th], recently elected Circuit court clerk and sanitary trustee, respectively, to sit in the council until their successors have been elected and qualified, the council directed the preparation of statute amendments to provide means of filling vacancies which occur between elections.

A Popular Girl

"Paula is 'cut in' on more than any girl on the floor. I always thought she was a rather poor dancer."

"Not since she's worn Ped-e-modes. She says her feet are fairly winged in them!"

Complete lines of stockings and buckles

Pedemode
Shoes for Women
76 East Madison St.

The Art of the Old World at

Auction

Last Three Days

The Interior Furnishings of the

Castle at Kiel

Owned by

Prince Henry Hohenzollern of Prussia

And Valuable Heirlooms from Other European Nobility.

A Collection of 16th, 17th, 18th and 19th Century Italian Furniture and Works of Art

A Collection of Early Spanish Furniture and Works of Art

A Collection of Early English Furniture and Works of Art

A Collection of Old Bohemian Art
A Collection of Belgian Art

Rare Old Credenzas, Primitive Paintings, Antique Borgenias, Antique Brass Work, Well Heads, Exquisite Statuary, Chippendale Furniture, Satinwood Furniture, Hepplewhite Furniture, Screens, Royal Sevres Vases, Rare Porcelains, Bronzes, Italian Faience, Royal Saxon Dinner Set, Wonderful Glassware; Paintings by Schroeder, Hubner, Schweniger, and others.

Rare Antique Aubusson and Flemish Tapestries, Brocades, Velvets, Copes, Hangings, Wrought Iron, Etc.

To Be Sold at Unrestricted Auction Sale

Beginning Today at 2 P. M. and Continuing Daily at Same Hour

Never before has such a vast and wonderful assemblage of Works of Art been offered to the people of Chicago. It is the opportunity of a lifetime to acquire some priceless treasures reasonably.

Everything must be sold. From the fine old Flemish Tapestries to the Prince's favorite Arm Chair—everything must go.

Grant's Art Galleries
32 and 34 South Wabash Ave.
ESTABLISHED 1894

These writers paid a FORTUNE in income taxes!

Their most interesting stories... yours for 35 cents...and your money back if you wish

Less than 200 years ago Oliver Goldsmith sold for a little over $12 one of the most famous poems of literary history. Published in the form of a tiny book it sold for two shillings. Today we have just finished printing January *Cosmopolitan*. And that brings you...for only 35 cents...the most interesting stories of a group of 21 writers whose taxes alone were a fortune. Magazines have inspired and encouraged interesting writers as no other force has done. By making good writing a good source of income *Cosmopolitan* Magazine particularly has attracted and held some of the brightest and most fascinating minds of the day. By attaining a great circulation it has been able to pass on to the lovers of good fiction throughout the country the writings of these distinguished authors for a comparatively insignificant sum. Here, for example, in the January issue are

21 Famous Authors

...writers who have become the most famous authors of our time because they are the most interesting. There are stories of outdoors, of business, of mystery; stories of romance and adventure; humorous stories and serious studies of life. There are three novels, too, each of which when published later in book form will cost $2.00 or more. Following *Cosmopolitan's* policy of

Appealing to Lovers of the Best in FICTION

all these distinguished contributors are crowded into this one issue, the January *Cosmopolitan*. And January is typical of the magazine from month to month. Here in few words you find the reason why *Cosmopolitan* at 35 cents *outsells all magazines in its field at any price. Cosmopolitan* is giving its readers not only the best *but only the best*. It is a magazine worth more than 35 cents and that's why more than a million and a quarter people are glad to pay 35 cents for it month after month.

The Month's Most Interesting Reading

NOVELS

The Skyrocket...by Adela Rogers St. Johns. A vivid new novel of the meteoric rise of Sharon Kimm from a Barbary Coast cafe dancer and poor extra girl to the heights of movie stardom. An intimate picture of the studio life of the Wonder City, by a realistic novelist to whom all Hollywood tells its secrets.

And They Lived Happily Ever After...by Meredith Nicholson. A brilliant novel of married people's morals by the author of "*The House of a Thousand Candles*" and many other powerful novels. A study of smart people of today who see how far they can stretch the moral code without breaking it.

The Pleasure Buyers...by Arthur Somers Roche. An astounding climax in the development of this tense and colorful mystery serial of life among the rich at Palm Beach.

SHORT STORIES

Nobody Sees the Waiter's Face... When O. Henry passed, Irvin S. Cobb was left alone in stories about New York's six million. In this tale he takes you into the heart of New York cafe life, and reveals one of the thousands of dramas that happen New Year's Eve.

A Man at the Crossroads...by Belle Burns Gromer, is a powerful tale of love and jealousy over which is cast the magic spell of the Orient.

Sir Philip Gibbs...recounts the amazing things sudden wealth did to a disheartened young author in "THE SHOCK OF SUCCESS."

Arnold Bennett...with his profound knowledge of character, shows that a man "impossible" to a girl's friends may be her ideal mate.

George Ade...America's best-known humorist wags his head over our national fondness for syncopated harmony in "JAZZMANIA."

The Farm—Plain and de Luxe...Where are the days when the mittened kids went to school in a big sled with a hot brick under the straw? John T. McCutcheon pictures farm life after Progress got through with it.

Samuel Scoville, Jr...noted writer of nature stories, tells what happened when the honey-badger, a remarkable South African beast that hunts and fights with a bird pal, met a cobra and a black leopard.

J. S. Fletcher...whose detective stories have delighted Kings and Presidents, tells a mystery story of murder, a missing diamond and a spot of green ink

The Wooing of Lindl...Bruno Lessing's amusing Lapidowitz, scattering I. O. U.'s, discovers a new way to earn a dishonest penny.

Love at First Fight...H. C. Witwer originates more new slang in his story of a tender-hearted prize fighter.

Katherine Newlin Burt...in "THE INTRUDER" tells how a western rancher, out of the kindness of his heart, promoted a bigamous marriage.

For Love or Money...A sparkling Frank R. Adams love story about a girl who chose a millionaire for a husband by mistake!

W. Somerset Maugham...Her husband thought her pearls were false—the dealer in jewels knew they were real! Here's a dramatic plot for a novel used prodigally by Somerset Maugham in his short story, "MR. KNOW-ALL."

A. S. M. Hutchinson...who wrote "*If Winter Comes*," relates his adventures along the Amazon in "BUGS AND NUTS."

William Rose Benet...A swinging ballad of the cattle-range, in which the black cowboy rides his "flying flame" of a horse to Kingdom Come.

What's in My Name...by Neysa McMein. Why did this famous magazine cover artist change her name from Marjorie to Neysa? What is this science of numerology that brings folks good fortune if they are named according to its rules? Neysa tells you.

That WAS a Happy New Year...O. O. McIntyre, thinking thoughts of long ago, opens the road to happy childhood for himself and every man.

Winston S. Churchill...the brilliant English statesman, once a war correspondent, supplies a thrilling chapter from his own war experiences in "A TRAPPED ARMORED TRAIN."

21 Absorbing Features

From "*The Skyrocket*" by Adela Rogers St. Johns.

From "*The Negro Cowboy*" by William Rose Benét.

From "*Nobody Sees the Waiter's Face*" by Irvin S. Cobb.

From "*A Man at the Crossroads*" by Belle Burns Gromer.

From "*For Love or Money*" by Frank R. Adams.

Your Money Back

Cosmopolitan wants more readers and friends in your city. And because experience has proved that if you read *Cosmopolitan* for one issue, its contents will make you a permanent reader we make the following "money back" offer. Buy *Cosmopolitan* at all newsstands now...and if you do not consider this an outstanding superior magazine in every way return it to us, and we will refund your money *without question*.

Money back coupon

Clip and keep this coupon. If after having read January Cosmopolitan you decide to return your copy, paste this coupon on upper left hand corner of the wrapper and mail to Cosmopolitan, 119 West 40th St., New York City. We shall send you 35 cents, plus the postage you paid.

JANUARY ISSUE At All Newsstands NOW

Cosmopolitan

To Avoid Disappointment Use This Coupon Today →

FOR MAGAZINE RETURNED

From

Name ______________________

Address ______________________

City ____________ State ____________

Use this coupon or any similar form copied on plain piece of paper

THIS OFFER EXPIRES JANUARY 15th

CAMBRIDGE BOYS PLAY HOB WITH LONDON THEATER

Jolly Lads Raise 'Ell After Rugby Game.

BY JOHN STEELE.

[Chicago Tribune Foreign News Service.]
[Copyright: 1924: By The Chicago Tribune.]

LONDON, Dec. 10.—His Majesty's theater, one of the finest of the London show houses, is a complete wreck inside today, as a result of student riots there last night following the historic Oxford-Cambridge football game.

A mob of Cambridge students who came to London as a cheering section went to the theater last night to see the show and drown out their sorrows after their defeat, 11 to 6, at the hands of their ancient rivals. It was quite evident when they entered that they had already started on the drawning out process, but the management was not prepared for the scenes that developed.

A Light Bombardment.

While the chorus girls were flitting on at the beginning of the second act one ingenious youth unscrewed the electric bulbs from his box and started bombarding the girls with them. The other collegians thought it was a swell idea. Soon the entire stage was popping under a fusillade of smashing glass. The girls fled screaming to the wings and the curtain was rung down by the stage manager. Then bedlam broke loose in real earnest.

Cambridge may not be the equal of Oxford on the rugby field, but its stalwart sons acknowledge no superiors when it comes to demolishing theaters. The students took out their knives and ripped the upholstery from the floors and walls, and tore whole blocks of seats loose from the stalls, hurling them through plate glass and windows.

Lick Up Bar.

When the auditorium job was completed they made their way to the bar, where they drank up all they could and then smashed the rest, leaving the room full of broken bottles.

The management appeared before the Cambridge authorities this morning, claiming damages. It said that there was no use to call the police because it knew the students would relish nothing more than a clash with the bobbies, which would have meant more wreckage.

Saves Her $15,000 Gems; Struck on Head by Thug

Mrs. Mildred Fierstein managed to save her $15,000 in jewelry, but was struck on the head by a bandit who waited for her in the vestibule of her apartment at 6317 Magnolia avenue Tuesday night. A blow from the gunman's pistol made her nead bleed.

O. E. BRADFUTE RECHOSEN HEAD OF FARM BUREAU

O. E. Bradfute was reëlected president of the American Farm Bureau federation at the close of the organization's three day annual meeting at the Congress hotel yesterday, defeating George C. Jewett of the state of Washington by a vote of 35 to 11. E. A. O'Neal, Montgomery, Ala., was elected vice president to succeed J. F. Reed, St. Paul, Minn.

The new board of thirteen directors, selected by the delegates at the convention, are: Mid-western region—Charles E. Hearst, Des Moines, Ia.; J. F. Reed, St. Paul, Minn.; S. H. Thompson, Quincy, Ill., and M. L. Noon, Jackson, Mich. Eastern region—G. M. Putman, Concord, N. H.; Enos Lee, Yorktown Heights, N. Y., and J. C. Brubaker, Lititz, Pa. Southern region—E. P. Cohill, Handcock, Md.; W. T. Harris, Morganfield, Ky., and Harry Williams, Dallas, Tex. Western region—Frank Evans, Salt Lake City, Utah; A. C. Hardison, Santa Paula, Cal., and W. A. Hardy, Fernley, Nev.

Among the other resolutions passed was one indorsing the principles of a farmers' export corporation created "to preserve the domestic market for the American agricultural producer at an American price."

A resolution was adopted opposing the appointment of a commission that would delay the arrival of a policy on Muscle Shoals, and urged the "utilization of the largest portion of the hydro-electric power for the manufacture of concentrated nitrogen, limiting the profits to 8 per cent.

MRS. HILLMAN IS BACK AT HOME OF HER PARENTS

Dorothy Hillman, who left her wealthy husband of a month, returned from New York yesterday. Her husband, Edward Hillman Jr., who lives at the Lake Shore hotel, was not at the train to greet her.

When reporters questioned her as to a reconciliation, and when the photographers boomed their flashlights she requested that a railroad station guard "chase those silly fools away."

Then she and her mother, Mrs. George W. Martin of Evanston, ran for a taxicab, which hurried them to the Martin home in Evanston. They arrived just ahead of reporters.

Then her father appeared and said she was suffering from a nervous breakdown, due to the publicity.

Later she will tell her future plans, Mr. Martin said.

WOMAN, ILL, DROWNS SELF.

A coroner's jury returned a verdict of suicide yesterday in the case of Josephine Tassaert, 28 years old, of 727 West 61st street, whose body was found in the lake. Ill health was ascribed as the cause.

WHY THE STRING?

You need no reminder on your finger that when Christmas shopping for

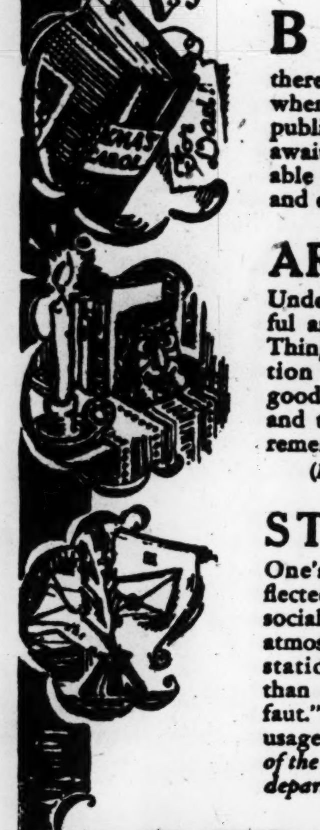

BOOKS

there is just one store in Chicago where practically all books of all publishers in all languages are awaiting your call. Yes, a suitable gift for every man, woman and child in all Chicago.

ART CORNERS

Under the main balcony beautiful art gifts may be discovered. Things of character and distinction that reflect the inherent good taste of both the purchaser and the Xmas friend to be thus remembered.

(Prices range from $1 to $100)

STATIONERY

One's personality is surely reflected in one's stationery. The social correspondence that has the atmosphere created by Brentano's stationery is something more than authentic; it is "comme il faut." The last word in correct usage. *All the charming accessories of the desk will be found, too, in this department.*

BRENTANO'S
218 So. Wabash Ave.
Chicago, Ill.
Booksellers to

For the Good of Your Soul and 1000 Other Reasons

"I pledged myself $5 per week twenty years ago and have kept that up ever since. I am the most satisfied man in the world. And why? Because I learned how to save and I got the habit. With that habit I created without knowing it the greatest thing a man can have—character."

This is an extract from a letter a floorman sent the vice-president of a large wholesale house a month or so ago.

Probably no one starts saving with the idea of developing his character. So few of us think our characters need strengthening! We start saving for the concrete purpose of buying a home, or a fur coat, or a bond. or a business, or bride's furniture, or to pay off debts, or because some one whom we feel we must obey told us we should.

It doesn't take much courage to start saving. The first deposit is easily made on the impulse of the moment. But it does take courage to keep on saving. You have not only to say, "I will," but you have also to say, "I won't." You have to say "No" to your own inclination, and you must say "No" to friends who would entice you into spending, or who jeer at you for being "tight." You must be master of yourself.

But there are compensations. You get the object you started saving for, and first thing you know, people are looking up to you as a person of stability and consequence and character. Perhaps that is nature's spiritual recompense for the temptations you have resisted. And you must remember that in learning to save you have learned what is more important—how to spend.

If you have difficulty in holding on to the savings impulse, perhaps a talk with our Service Station manager will help you.

©1924 · CONTINENTAL AND COMMERCIAL BANKS

Demand

ASPIRIN

SAY "BAYER ASPIRIN"-*Genuine*

Unless you see the "Bayer Cross" on tablets, you are not getting the genuine Bayer Aspirin proved safe by millions and prescribed by physicians over 24 years for

Colds — Headache
Pain — Neuralgia
Toothache — Lumbago
Neuritis — Rheumatism

Safe → Accept only "Bayer" package which contains proven directions.
Handy "Bayer" boxes of twelve tablets
Also bottles of 24 and 100—Druggists.

Aspirin is the trade mark of Bayer Manufacture of Monoaceticacidester of Salicylicacid

Whatever your favorite radio set may be you can have it in a Victrola

Every prominent manufacturer of radio equipment has offered to make radio sets which might be built into Victrola instruments. But with so many excellent radio sets on the market we are unwilling to limit our customers' freedom of choice—unwilling to commit them to a built-in proposition which is likely to become obsolete.

Instead we have so modified the construction of our instruments that virtually any of the more reliable radio sets may be installed as a complete unit ready to operate as soon as delivered.

In this way our customers may combine the radio set they prefer with the Victrola, the one instrument which in giving them the music of their own choice at whatever time they may choose to hear it offers such a service as has never yet been equalled.

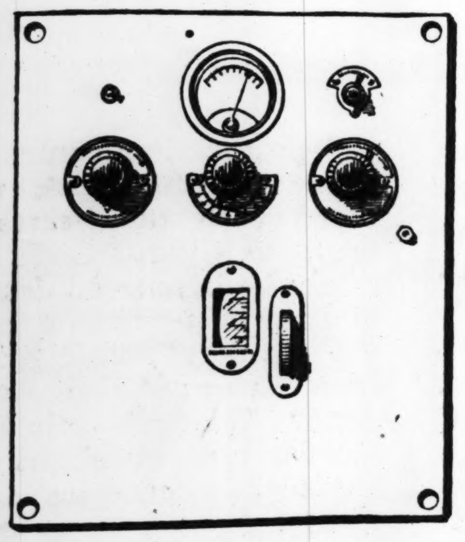

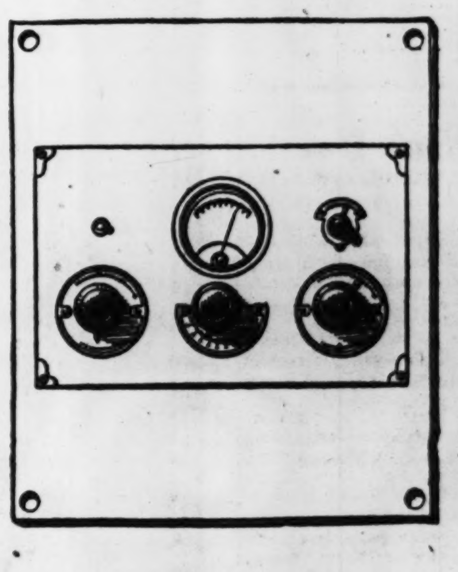

There is but one Victrola and that is made by the Victor Company
Look for these Victor trade marks

TRADE MARK
Victrola
Victor Talking Machine Company, Camden, N. J.
Victor Talking Machine Co. of Canada, Ltd., Montreal
Canadian price-list upon request

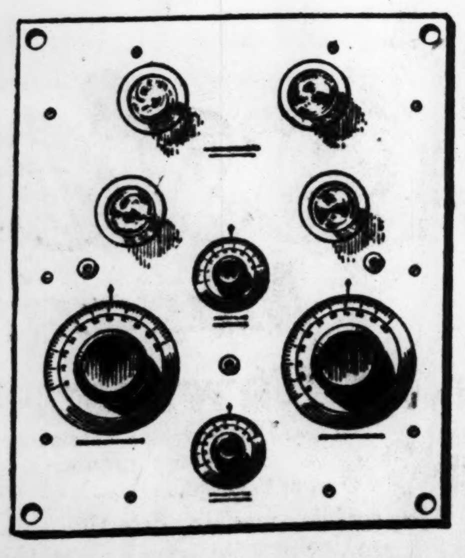

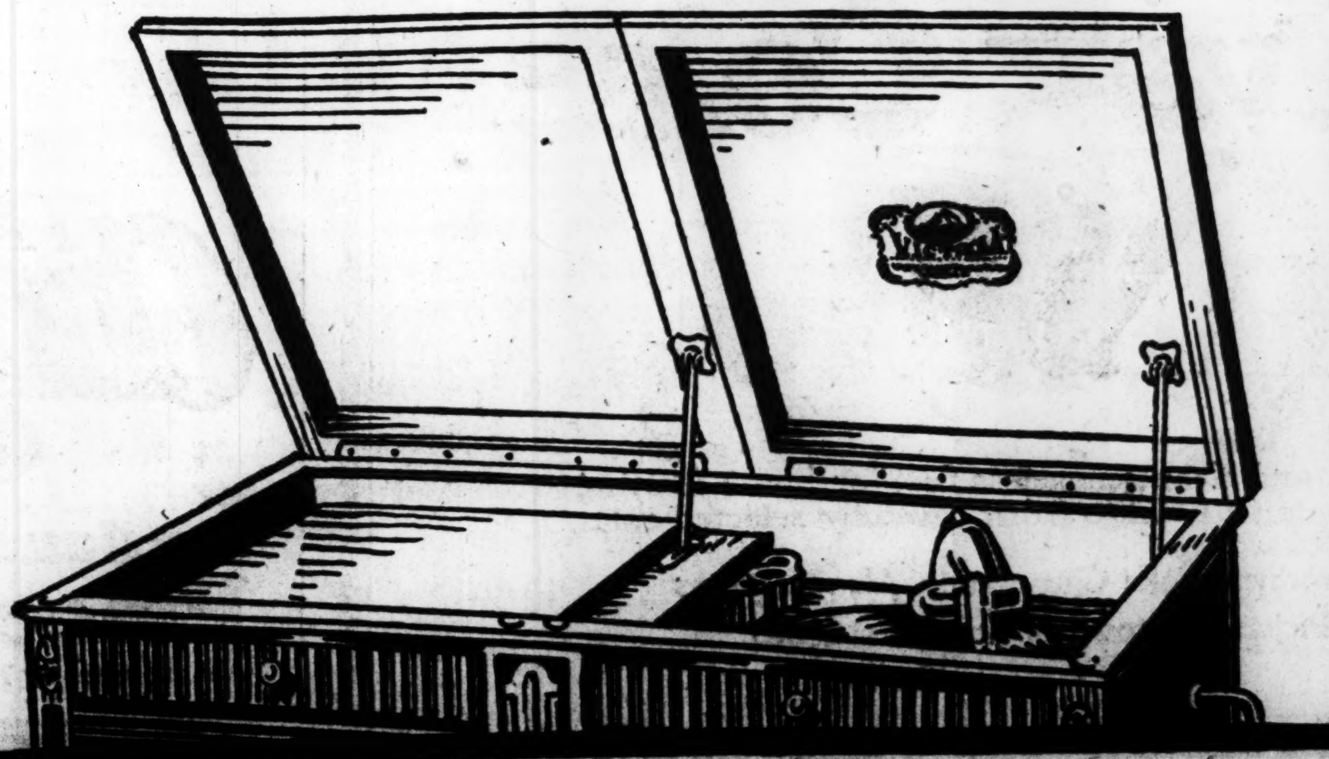

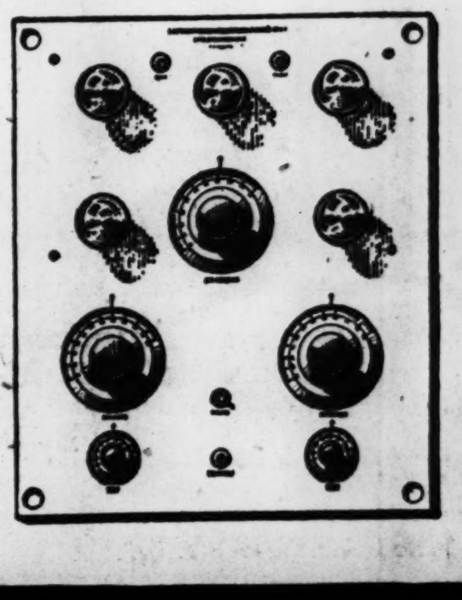

THOMPSON AIDS CUT WESBEY OFF PARK PAY ROLL

BY PARKE BROWN.

Warfare between William Hale Thompson and William H. Wesbey advanced another step yesterday. Thompson sympathizers on the Lincoln park board, who three months ago demoted Wesbey from the superintendency to the secretaryship, completed their job by removing Wesbey's name from the pay roll.

WILLIAM H. WESBEY.

They did this by electing Maj. Carlos Ames as secretary. While a Thompsonian, Ames primarily is aligned with Col. Frank L. Smith, chairman of the Republican state central committee. Ousting Wesbey by putting Ames in his place, it was said, was a wise move, because it prevents Gov. Len Small from insisting upon Wesbey's being reinstalled as secretary withopt possibly offending Col. Smith.

The Thompson organization now is expected to attempt to take over all the Lincoln park patronage hitherto controlled by Fred Lundin through Wesbey. Lundin is expected to battle against this, and Gov. Small will have to rule whether the spoils go to Thompson or Lundin.

DE FREES IS BOOMED

Because of the probability of a deadlock between other candidates for the position, there was gossip yesterday that friends of Joseph H. Defrees are urging him to become a candidate for membership on the south park board. It was said he was being urged as a nonpolitical candidate. He lives at the Windermere hotel.

The argument heard there is that Commissioner L. B. Patterson, Democrat, cannot be reëlected, because of the attitude of the Republican majority of the Circuit judges. Thomas J. Healy is also mentioned as a candidate.

BANKERS REJECT MAJ. KELKER AS CAR APPRAISER

City's Next Move to Be Decided Today.

BY OSCAR HEWITT.

The bankers' committee, through Attorney Silas H. Strawn, reported yesterday that it was unable to select six satisfactory engineers to appraise the Surface Lines from the list compiled by the council local transportation committee.

R. F. KELKER.

"We suggest," went on Mr. Strawn, "that you send us the names of six more engineers acceptable to you and we will attempt to return six names satisfactory to us.

"Maj. R. F. Kelker, selected by you as one appraiser, is your engineer and cannot be called disinterested. He has an unimpeachable character and were he not employed by the committee, we would be glad to have him as one of the appraisers.

Some Not Acceptable.

"Some of the nominees you sent us as appraisers are acceptable; others are not. We refrain from designating each, as that would reflect upon the engineers named."

Chairman Schwartz of the council committee and Corporation Counsel Busch looked upon this turn in the negotiations as serious.

"The question now is whether we should continue the negotiations, since the bankers have rejected Maj. Kelker," said Ald. Schwartz. "That I shall decide for myself before tomorrow, when the committee meets."

Mayor Dever did not take such a depressing view. He said he thought that engineers acceptable to both sides could be selected. Maj. Kelker will suggest half a dozen more at the committee session this afternoon.

Coughlin Asks Subway Vote.

Ald. Coughlin presented to the city council yesterday afternoon the following ordinance:

"That the following question of public policy be submitted to the voters of the city of Chicago at the election to be held in said city on the 24th day of February, 1925:

"'Shall the city council of the city of Chicago grant a franchise for the building of a comprehensive subway to be financed by private interests?'"

He had the ordinance referred to the committee on local transportation, before which he said he would appear this afternoon, and ask that his ordinance be considered or a date set for discussion and deliberation.

"I favor no particular private interest," said Coughlin, "but if the mayor's plan should fail and this proposition be approved, we would certainly have definite instructions to go ahead. All I want is a comprehensive subway, one from Devon avenue to 73d street and west to Crawford avenue."

Ald. Jensen presented an order to the council intended to compel the elevated to elevate the tracks of the Ravenswood branch between Western and Kimball avenues. This was referred to the committee on local transportation

BLUE RIBBONERS OF POULTRYDOM RECEIVE PRIZES

Practically all the awards were made yesterday on the 3,000 fowls exhibited at the poultry show in the Coliseum. All of the prize winning birds will be on exhibition throughout the week.

More than sixty students who are to compete in the fifth midwest intercollegiate poultry judging contest today arrived last night. There are from five to nine men from each college. Only three are on each team and the rest are alternates. They will judge five production and exhibition classes in competing for trophies and medals.

Those on the show's educational program, directed by Prof. A. G. Phillips of Purdue university, today will be Dr. O. B. Kent of Chicago, who will speak at 2:30 o'clock p. m. on "Problems of the Commercial Breeder," and D. E. Hale, who will tell what the fancier has done for the poultry industry tonight at 7:30 o'clock. Poultrymen will give a banquet to the college judging teams at the Auditorium tonight.

Lumber Co., Fire Victim, Aids Firemen's Relief Fund

As a mark of their appreciation of the efforts exerted by city firemen to quench the $200,000 blaze which practically destroyed their lumber yard at 14th and Morgan streets recently, officials of Zechman & Co. contributed $100 to a fund for the relief of the dependents of firemen killed while on duty. Through J. E. Zechman, the company asked THE TRIBUNE to transmit the check to Fire Commissioner Joseph Connery and Chief Marshal Edward J. Buckley.

Three Ask Receivership for the Hyman-McGee Co.

Ben Hecht, Ashton Stevens, and J. U. Nicholson yesterday brought suit asking the appointment of a receiver for the Hyman-McGee company, book publishers.

Will it show starved blood?

Press firmly the flesh between hand and thumb. Unless it reddens again instantly upon withdrawing pressure, Anemia is indicated.

NOW, as you read, make this test. Does the blood come rushing back rich and red? If it doesn't it indicates blood-starvation—Anemia.

Lack of vitality, eight times out of ten, is due to Anemia.

Gude's Pepto-Mangan—rich in iron and manganese content—is assimilated easily by the blood and distributed to every cell in the body, rebuilding its strength. Physicians for thirty-two years have prescribed it.

Your druggist now has Gude's Pepto-Mangan in liquid or tablet form. Today is the best time to start!

Gude's Pepto-Mangan
Tonic and Blood Enricher

If people only knew the facts about their skin

THE real cause of skin trouble—rashes, blackheads, excessive oiliness, etc.—is way down in the lower layers of the skin. It cannot be expected therefore that mere surface remedies can reach the disorder.

Thousands of physicians are daily prescribing Resinol Ointment and Resinol Soap. They know this gentle, yet effective treatment *does* sink deep, and will often soothe away in a few days the most stubborn rash as well as a trifling blemish. No home should be without these products—the soap for general toilet use—the ointment to check the first bit of skin eruption. At all druggists.

RESINOL

Buy Lots Now ON Harlem Ave.

THE MAIN STREET OF COOK COUNTY

Business Corners Business Lots

This property is on and adjoining a double section line transfer corner. Improvements are in and paid. Prices are unusually low.

B'G, SURE AND QUICK PROFITS FOR THOSE WHO ACT NOW

TERMS AS EASY AS **$30** Per Month

GET ADVANCE INFORMATION NOW ABOUT THIS WONDERFUL OFFERING

Address A L 146, Tribune.
Without obligation, please furnish me with full particulars of your Harlem Ave. business frontage.

Name ....

Address ....

T-12-9-24

A Raw, Sore Throat

Eases Quickly When You Apply a Little Musterole

And Musterole won't blister like the old-fashioned mustard plaster. Just spread it on with your fingers. It penetrates to the sore spot with a gentle tingle, loosens the congestion and draws out the soreness and pain.

Musterole is a clean, white ointment made with oil of mustard. It is fine for quick relief from sore throat, bronchitis, tonsillitis, croup, stiff neck, asthma, neuralgia, headache, congestion, pleurisy, rheumatism, lumbago, pains and aches of the back, or joints, sprains, sore muscles, bruises, chilblains, frosted feet, colds on the chest. Keep it handy for instant use.

To Mothers: **Musterole is also made in milder form for babies and small children. Ask for Children's Musterole.**

35c and 65c, jars and tubes; hospital size, $3.00.

MUSTEROLE
WILL NOT BLISTER

Better than a mustard plaster

CADET *Children's* **STOCKINGS**
Absolutely Guaranteed
SOLD MOST EVERYWHERE

Cleaner from cellar to garret!

What wife would not keep her home immaculate? What husband would not help her—if he knew how it could be done with less work, with less expense? Keeping a house clean in winter is largely a matter of preventing dust and dirt from originating inside the house. Most homes would be clean if the fuel used were clean—and the fuel can be clean.

Chicago Solvay Coke is a clean, uniform fuel made in different sizes for home heating plants—hot water boilers, warm air furnaces and stoves. It burns evenly and completely, leaving but few ashes to handle. It burns without smoke and soot. Chicago Solvay Coke, ton for ton, will give you more heat than hard coal and will cost you 20% less to buy.

Telephone your dealer for a few tons of this cleaner, more efficient, more economical fuel. Tell him, too, that you would like a service man to call to look over your heating plant and show you, if he can, how to get better results from both your plant and your fuel. This service is free and your dealer can arrange for it or you may call us direct.

Phone **Harrison 3580**—*Ask for Service*
A skilled fuel and furnace man will answer

CHICAGO Solvay Coke

THE FUEL WITHOUT A FAULT

A uniform and clean, smokeless fuel for home heating plants. Made in Chicago from carefully selected coals.

By-Products Coke Corporation, *Manufacturers*
Pickands, Brown & Co., *Sales Agents*

Not a Picture—Valentino's Own Story

The Loves of Rudolph Valentino

Something New!

The greatest lover of them all reveals ***in His Own Words*** **amazing secrets of his romantic life—**

Including the Big Secret of SUCCESSFUL LOVE MAKING.

After months of persistent effort, the editors of True Confessions magazine have obtained this extraordinary self revelation. The greatest magazine story of the year.

Rudolph Valentino, the dashing, colorful sheik who has captured the hearts of millions of women with his impetuous love making, enthralls them anew as he tells with astonishing frankness the thrilling story of his love affairs on and off the screen.

Buried secrets are at last revealed! Boldly—and yet with charm—Valentino tells his views of WOMEN—MARRIAGE—FREE LOVE—THE FLAPPER—THE CAVE MAN—THE SHEIK. It is NEW and DIFFERENT!

Don't miss this rare treat in the January number of True Confessions Magazine.

Twenty Other Absorbing Features

True Confessions Magazine for January is filled with startling confessions that will stir you deeply with their truth and romance. After enjoying Valentino's confession be sure and read "Her Husband's Playmate"—the story of a selfish wife who was too sure of her husband's love; "Kisses of Fire"—the astounding confession of a beautiful nurse who toyed with the hearts of men; "A Chorus Girl's Romance"—breezy confession of a gay butterfly who found too late that "gold-digging" didn't pay; "The Emergency Widow"—thrilling story of a beautiful girl who traded innocence for experience.

True Confessions Magazine for January, at Newstands Now

Price 25c If your newsdealer cannot supply you with the January number send 25c to Fawcett Publications, Inc., Dept. CT, Robbinsdale, Minn.

Also publishers of *Triple-X Magazine*, western, detective and adventure stories.

8TH WIFE SITS IN McCOY'S CORNER IN BIGGEST FIGHT

BY GEORGE SHAFFER.

Los Angeles, Cal., Dec. 10.—[Special.]—n the biggest battle of his long pugilistic career, the fight to escape the noose on the charge of killing his inamorata, Mrs. Theresa Mors, Kid McCoy, will have the support and sympathy of beautiful Dagmar Dahlgren, his eighth wife.

The pretty blonde actress sprang a surprise today by appearing in the courtroom with the statement that she had come "to stand by the kid."

McCoy straightened in his chair when he saw her come in and a smile lit up his face. Dagmar returned the smile and gave him a reassuring nod of her head.

Wipes Away His Tears.

Later after the pugilist had broken down and sobbed when a robe worn by Mrs. Mors was placed in evidence, she crossed to his side, wiped away his tears with her dainty handkerchief and kissed him.

"I came here because I am so sorry for Norman," the actress declared. "I'm going to stand by him throughout the trial. I haven't been summoned as a witness, but I am ready to testify if that will help him any."

Testimony introduced by the state today centered about the discovery of Mrs. Mors' body in the apartment she and McCoy had occupied together. Dr. A. F. Wagner, county autopsy surgeon, testified that a gunshot wound caused her death.

The McCoy Defense.

The defense will take the testimony of the state's witnesses, H. L. Giesler, McCoy's attorney said today, and follow the following theory:

Mrs. Mors and McCoy quarreled. She grabbed a bread knife and tried to stab herself. McCoy grappled with her. She twisted free and seized an automatic pistol. McCoy again struggled with her to save her, as is evidenced by her bruised arms. In the struggle the pistol was fired and she sank to the floor, dying almost instantly.

McCoy's mind was blank when he saw his loved one dead on the floor, and he concluded he had nothing more to live for. Perhaps he placed the stained white cloth over her body, and perhaps he placed upon her breast the faded photograph of himself in dandified attire of Broadway, folding her dead hands about his likeness.

Scribbled Three Wills.

Then, after scribbling brief wills, bequeathing things to his mother and his favorite sister, Mrs. Jennie Thomas, McCoy strode forth into the night, a victim of the temporary insanity, which did not leave him until his arrest the next morning at 10 o'clock, with three victims of his bullets and a reign of holdup terror through a section of the city.

Three such wills written by McCoy were among the day's evidence, together with the pistol, the bent bread knife, the blood-stained cloth, photographs of the interior of the room of death, and other articles.

One of a procession of police who were witnesses as to the finding of the body, the arrest of McCoy, and the condition of the room told of discovering a diamond ring, said to have been stolen by the prize fighter in the gunmad rampage in the Mors antique shop following the death of Mrs. Mors.

Tried to Hide Ring.

The officer stated that McCoy wore he ring when arrested, but later hid it beneath a cushion in the death room when take back to the crime scene.

YOUNG and OLD
will appreciate a Conklin pen or pencil

The easiest gift to select, one of the most inexpensive and one that invariably pleases the recipient is a Conklin Pen or Pencil.

Pens $2.75 up.
Upper Illustration shows Student's Special $3.50.

THE CONKLIN PEN MFG. CO.
[illegible]3-4 Lyon Bldg., Chicago
Telephone Harrison 6256

Pencils in Silver plate, red, black, gold and silver from $1.00 up.

Conklin

For Christmas— Wrist Watches!

Wrist watches of exquisite design are now on display in the Hipp & Coburn Stores—18 jeweled Swiss movements, in platinum set with diamonds and sapphires, or emeralds or rubies, and fastened with platinum woven bracelets. These new bracelets may also be had separately for your present wrist watch.

PEARLS - DIAMONDS - RINGS
WATCHES - GOLD - SILVER
PLATINUM

Hipp & Coburn Co.
Jewelers and Silversmiths

"WHERE THE COST OF QUALITY IS NOT EXCESSIVE"

MAIN FLOOR WRIGLEY BUILDING
915 MARSHALL FIELD ANNEX BUILDING
CHICAGO

Chicago, Milwaukee & St. Paul Railway Company
TO PUGET SOUND—ELECTRIFIED
OFFICE OF PRESIDENT
CHICAGO, ILLINOIS

H. E. BYRAM
President

October 22, 1924

The Lionel Corporation,
48-52 East 21st St., N. Y. C.

Dear Sirs:

I have just examined one of the Lionel locomotives modeled after those of the Chicago, Milwaukee and St. Paul Railway which haul our trans-continental trains over the western mountains.

You are to be congratulated on the very close resemblance which your miniature locomotive bears to our 265-ton monsters which haul long trains across the mountains over the longest electrified railroad system in the world—from Harlowton, Mont., to Puget Sound. In fact, I am surprised that you have been able to show so many of the details of construction. It is very real indeed.

Looking back, I can imagine how delighted I would have been when a boy to own such a true model of a railway engine instead of the ordinary toy trains that were quickly broken or tired of. The boy who owns a Lionel must get all the thrill of operating a real railroad.

Yours very truly,
H E Byram
President

Boys! Read What a Big Railroad Man Says about Lionel Trains

This is a drawing from a photograph of the marvelous Lionel Model Locomotive referred to in Mr. Byram's letter, coupled to a long train of Lionel Model Cars. The complete train as shown is Outfit 346.

"The boy who owns a Lionel must get all the thrill of operating a real railroad"

THAT is the statement of the President of the C. M. & St. P. Ry., a man who knows the latest developments in railroading.

For 25 years Lionel has specialized in the manufacture of model electric railroads—*not mere "toys."* Since 1900 Lionel products have been "Standard of the World." Lionel has always pioneered in the development of electric model trains.

The only difference between Lionel and real trains is the size.

When a fellow buys a Lionel Model Train, Crossing Gate, Signal Tower, Switch or any of the many other realistic Lionel railroad devices, he knows that he has really got something of permanent and lasting interest and value.

The maker of a "toy" expects you to play with it for a while and then break it or lose it or forget all about it. But Lionel wants you to enjoy operating your Lionel Model Railroad for years and then be able to pass it along to your younger brother or even your own son—as good, as strong and as beautiful as when you got it on Christmas morning.

Take Father with you to see Lionel Trains demonstrated at any of the stores listed below. He will get the same thrill as you do out of their power, beauty and realistic appearance.

Complete Lionel train outfits retail from $5.75 up.

Select your Lionel Railroad as early as possible and be sure of the merriest Christmas you ever had.

Send 10c in coin for your copy of the wonderful 44-page Lionel Catalog—illustrated throughout in natural colors.

The LIONEL CORPORATION
Dept. NP
48-52 East 21st Street New York City

Lionel Automatic Train Control. The greatest achievement in model railroad engineering. Starts and stops trains automatically. Just one of the many wonderful realistic railroad devices in the Lionel Line of Accessories.

No miniature railroad is complete without the new Lionel Automatic Crossing Gates. Down goes the gate as the train approaches—up again when the train has passed. It works by itself—just like the real ones.

Lionel "Multivolt" Transformers. Ever-reliable power plants. Run all trains best. A type for every size train.

LIONEL ELECTRIC TRAINS
MODEL RAILROAD ACCESSORIES
"MULTIVOLT" TRANSFORMERS

See Lionel Trains Demonstrated at the Stores Listed Below:

Ace Electric Company [Licensed Service Station], 125 N. Wells St.
A. A. Electric Co. 4012 Ogden Ave.
A to Z Auto Supply Co., 4525 Broadway
Aaront Electric Co., 171[illegible] W. 63d St.
S. Adelman, 5521 W. North Ave.
Arcade Electric Co., [illegible]13 N. Kedzie Ave.
Harry Arms, 5214 Lake [illegible]rk Ave.
Auburn Park Electric Co., 726 W. 79th St.
Austin Bicycle Shop, 5808 W. Chicago Ave.
Baxa & Kukla, 2324 S. Kedzie Ave.
Blancha & Boxa, 3513 W. [illegible]th St.
The Boston Store
Bridgeport Electric Co., 1619 W. 47th St.
Brighton Lighting & Fixture Co., 3982 Archer Ave.
Broadway Auto Supply Co., 5066 Broadway
Broadway Cycle Shop, [illegible]734 N. Racine Ave.
Byrne & Wolter, 3247 Montrose Ave.
Burnside Electric Shop, 9255 Cottage Grove Ave.
J. W. Cannon, 11323 Michigan Ave.
W. J. Chaffee, 3516 W. Chicago Ave.
Chal & Flynn, 6841 S. Racine Ave.
Chatham Electric Co., 721 E. 75th St.
Chicago Electrical Supply Co., 360 W. Madison
Cobb, Whyte & Laemmer Co., 309 W. Madison
Commonwealth Edison Shops, 72 W. Adams St.
Commonwealth Electric Cons. Co., 3363 N. Clark
Crane Electric Co., 3031 N. Cicero Ave.
Cremiux Electric Co., 35th and Archer Ave.
Conrad Dalbke, 3419 Fullerton Ave.
The Davis Company
Davies Electric Shop, 3403 Fullerton Ave.
O. S. Dawson, 1031 E. 47th St.
Devon Electric Co., 4395 Elston Ave.
Dobkin Supply Co., 160 N. Wells St.
Dorchester Electric Shop, 1419 E. 67th St.
Electrical Merchandising Corp., 674 W. 63d St.
Empire Electric Co., 11437 S. Michigan Ave.
Escorad Electric Co., 1513 E. 67th St.
F & K Electric Co., 3335 W. 63d St.
The Fair
Gage Park Electric Co., 2612 W. 51st St.
Gerson Electric Co., 4646 Cottage Grove Ave.
Gibson-Nicholas, 5818 W. Division St.
Goodhousekeeping Electric Co., 145 E. 51st St.
Hamlin Electric Co., 3815 W. 26th St.
Hamauer Furniture Co., 826 E. Pershing Road
Harper Electric Shop, 1465 E. 53d St.
Hillman's
Hillinger Electric Co., 6963 N. Clark St.
Joseph A. Hurulet, 6122 S. Halsted St.
Hunstock Sporting Goods Shop, 809 E. 75th St.
L. Huster, 3014 Irving Park Blvd.
International Elec. & Const. Co., 13331 Baltimore Ave.
A. Johnson Company, 4862 Fullerton Ave.
S. M. Kahn, 3030 Michigan Ave.
W. B. Kaywood, 1911 Irving Park Blvd.
Kensington Electric Shop, 235 E. 115th St.
Kermish Hardware Co., 5756 Winthrop Ave.
Keystone Hardware Co., 5616 S. Kedzie Ave.
E. H. Knoop & Company, 624 North Ave.
P. Lambert, 1[illegible]47 E. 53d St.
L. J. Levine, 2228 E. 71st St.
Lexington Electric Co., 2939 W. Madison St.
C. A. Londelius & Son, 847 W. 63d St.
Loren Miller & Co., 4722-4728 Broadway
Archie W. Mackay, 7101 N. Clark St.
Mandel Brothers
Martin Electrical Construction Co., 3800 Alta Vista Terrace
Meade Electric Co., 3253 W. Madison St.
Me[illegible]nah Electric Co., 1157 Belmont Ave.
Metropolitan Elec. Sup. Co., 189 W. Lake St.
A. W. Miller, 1811 W. 35th St.
Modern Electric Co., 4343 Lincoln Ave.
Modern Housekeeping Shop, 5345 N. Clark St.
Niederman Furniture & Carpet Co., 1459 Milwaukee Ave.
Normal Electric Shop, 6221 Winthrop Ave.
B. O'Garr, 4147 W. Madison St.
Park Manor Lighting Fixture Co., 3100 W. 63d
Parnell Electric Co., 547 W. 31st St.
George Pailey, 3011 E. 91st St.
Periolat Bros., 331 W. Madison St.
Periolat Hardware Co., 225 W. Randolph St.
Principle Electric Co., 2306 Southport Ave.
Rae Electric Co., 3506 Lincoln Ave.
Rader Electric Co., 656 E. 47th St.
E. L. Rheine, 7056 N. Clark St.
Louis Reickhoff, 2321 W. 63d St.
Rogers Park Elec. Const. Co., 1313½ Devon Ave.
Roseland Elec. Const. Co., 10744 Michigan Ave.
Peter Rosel, 52 W. 116th St.
W. Sammons, 836 Deming Pl.
Schlee Bros. Hdwe. Co., 1611 Lincoln Ave.
J. E. Schmidt & Son, 10467 Michigan Ave.
Siegal Electric Supply Co., 136 W. Washington
Southwest Elec. Sales Co., 5100 S. Ashland Ave.
Steger Electric Shop, 3917 W. 63d St.
[illegible] Electric Co., 210 S. Desplaines St.
Wm. J. Steiner Elec. Co., 5215 N. Clark St.
Howard Steiner, 4930 N. Spaulding Ave.
[illegible] Szymanski, 1015 Milwaukee Ave.
Tip Top Electric Co., [illegible]30 Lincoln Ave.
E. Trost, 3111 W. 63d St.
United Cycle Stores, 4001 Montrose Ave.
United Electric Company, 9[illegible]30 Commercial Ave.
United Light Company, 5706 Stony Island Ave.
Vincennes Electric Shop, 7306 Vincennes Ave.
Wagner Electric Co., 4324 W. Chicago Ave.
West Pullman Electric Co., 611 W. 120th St.
H. M. Wheeler, 1519 W. 79th St.
J. R. Collins & Sons, 4831 N. Western Ave.
Wilkins Electric Co., 731 Milwaukee Ave.
Jos. Winkler's Sons Store, 672 N. Clark St.
Armour Square Electric Co., 449 W. 31st St.
G. & G. Supplies Co., 5429 S. Ashland Ave.
Ted's Bicycle Shop, 6251 S. St. Louis Ave.
Peerless Music Co., 1966 W. Garfield Blvd.
Ora D. Robb, 1653 W. 63d St.
John De Tamble, [illegible] W. North Ave.
E. F. Lotz, 1666 North Park Ave.
Spaulding Elec. Co., 3242 W. North Ave.

The Trade Supplied by:

Western News Company
Otto Reiman, Inc., 155 W. Lake St.
Manhattan Electric Supply Co., 114 S. Wells St.
L. Gould & Co., 790 W. Lake St.
Englewood Elec. Supply Co., 5725 S. Halsted St.

Qualified!

The Britigan Standard

When one firm has within ten years marketed over eighty vacant tracts of land, that within three to five years have become thriving, built-up communities

—when every one of the more than fifteen thousand lots sold by that firm have increased substantially in value

—when those who have purchased lots from that firm have in thousands of instances profited to the extent of 100% and over—in some cases as high as 1000%

—and when that firm enjoys an unblemished record—an established reputation for integrity and responsibility—

It becomes evident that that firm is qualified to assist and guide those who seek profitable real estate investments.

A Booklet of Interest to Every Real Estate Investor

To learn what "The Britigan Standard" means to you as a real estate investor—to know why it is safe to buy of Britigan—to have concrete evidence of how thousands have profited, who have purchased Chicago Real Estate through Britigan, simply mail the coupon below and you will receive free of charge or obligation a booklet entitled "The Britigan Standard."

THE WM. H. BRITIGAN REALTY ASSOCIATION
Subdivision Specialists
800 First National Bank Building · Chicago
Telephone Randolph 7400

To confirm the high character, the responsibility and integrity of the William H Britigan Realty Association, simply refer to any Chicago Bank or Trust Company.

WM. H. BRITIGAN REALTY ASSOCIATION
800, FIRST NATIONAL BANK BUILDING · CHICAGO, ILLINOIS

Without obligation, please send me a copy of your booklet on Chicago Real Estate entitled "The Britigan Standard."

Name ______________________

Address ______________________

Trib-12-11-24

FRANKS $6,000 REWARD SPLIT AMONG EIGHT

Man Crowe Said Solved Crime Gets Nothing.

Distribution among eight civilians of $6,000 offered for information upon which the arrest and conviction of the murderers of 14 year old Robert Franks could be assured, was announced yesterday by a committee composed of Chief of Police Collins, State's Attorney R. E. Crowe and Frank Hanna of the Chicago crime commission.

Two of those who will share in the fund, which includes $5,000 offered by Jacob Franks, father of the lad and $1,000 posted by Chief Collins, are James W. Mulroy and Alvin H. Goldstein, reporters for the Chicago Daily News, each will receive $1,500

Six Others Get Money.

Six others were awarded amounts ranging from $850 to $300 each. Honorable mention was accorded to fifteen policemen as well as to Frank Blair, the driver who recovered Leopold's typewriter on which the ransom note was written, and Jacob Weinstein, manager of the Almer Coe & Co., 105 North Wabash avenue.

In the presentation of evidence against Leopold and Loeb, both before the grand jury and Judge Caverly, State's Attorney Crowe and his assistants, credited Mr. Weinstein with having solved the crime by his identification of Leopold's glasses found near Robert Franks' body.

Mr. Weinstein with several aides in his office, spent thirty-six continuous hours searching through more than 54,000 prescriptions for glasses until they found the prescription that enabled the authorities to fasten the murder upon Leopold. Until the time that Weinstein identified the glasses as Leopold's, the police were practically convinced of the innocence of both Leopold and Loeb.

What Crowe Told Jurymen.

State's Attorney Crowe told the grand jury that "Weinstein solved the crime." He said that before Weinstein's discovery the prosecution hadn't a leg to stand on." In the trial before Judge Caverly, Assistant State's Attorney Savage said if it were not for Weinstein "Leopold and Loeb would be walking the streets today."

In addition to Mulroy and Goldstein, those who will receive a cash award are as follows:

Tony Minke, Roby, Ind., who found young Franks' body in a culvert	$850
Paul Korff, 6453 South Carpenter street, who found Leopold's glasses near the culvert	750
Bernard Hunt, 6233 South Aberdeen street, who found the chisel used to kill the boy	$500
John Koleska, 1405 West 71st street	300
Walter Knitter, 1216 West 87th street	300
George Knitter, 1216 West 87th street	300

Helped Carry Body.

The latter trio assisted Minke in carrying young Franks' body from the culvert to the morgue, where it was later identified by Mulroy and Goldstein.

Besides Mr. Weinstein and Blair, the persons given honorable mention include Policeman J. J. Gortland, Oscar Staff, 10051 Avenue L, a state game warden; Michael Hughes, former chief of detectives; Sergt. J. Q. Johnson, Sergt. Thomas O'Malley, and Policemen George Homer and William Brennan, all assigned to the state's attorney's office; Lieut. Joseph Borounsky; Sergts. Edward Anderson and Hugh Byrnes, and Policemen M. Mack, Bernard Heavey, Richard St. German, Charles Enos, and Frank Milligan.

Frank Dicksee New Head of British Royal Academy

[Chicago Tribune Foreign News Service.]

LONDON, Dec. 10.—Frank Dicksee, noted British portrait painter, was elected new president of the Royal academy tonight to replace Sir Ashton Webb, who is retiring on account of the age limit, being 71.

ALABAMA POWER COMPANY ENTERS SHOALS DEBATE

McKellar Charge Is Denied.

Washington, D. C., Dec. 10.—[Special.]—A charge that the Underwood bill is drawn in the interest of the Alabama Power company enlivened the debate in the senate on Muscle Shoals legislation today.

Senator McKellar [Dem., Tenn.], made the accusation. He favored amendment of the bill to require government ownership and operation and to eliminate the provisions of the Underwood measure authorizing a lease to private interests. Senator McKellar declared that the terms of the Underwood bill would be even less favorable to the government than a bid made by the Alabama Power company.

The senate agreed unanimously today to hold the Muscle Shoals issue before the senate until disposed of and to allow consideration of the Isle of Pine treaty to follow immediately.

In the consideration of various amendments today the forces supporting the Underwood bill continued in control and ultimate passage of the measure remained in prospect.

U. S. WOMAN HITS BRITISH POLICY ON INDIAN OPIUM

GENEVA, Dec. 10.—[By the Associated Press.]—Japan startled this forenoon's session of the second opium conference by announcing that she would take no further part in the deliberations of the subcommittee which is endeavoring to fix the status of the central board for control of the opium traffic.

MRS. HAMILTON WRIGHT.

A clash between Mrs. Hamilton Wright, American delegate, and H. W. Clayton, the new head of the delegation from India, enlivened another subcommittee session where Article 1 of the American proposals was being discussed.

Mr. Clayton had just finished a lengthy survey of India's needs for opium, particularly in the treatment of cattle for colic and other ailments, when Mrs. Wright interjected: "It has always seemed strange to me that India, of all the oriental countries, should be the sole one needing opium so much while all her eastern neighbors were endeavoring to stamp it out."

Congress Votes Recess Over Christmas Holidays

Washington, D. C., Dec. 10.—The Yuletide holiday of congress will be from Dec. 20 to Dec. 29. This was determined today when the senate adopted a recess resolution already passed by the house.

COLDS

"Pape's Cold Compound" Breaks a Cold Right Up

Take two tablets every three hours until three doses are taken. The first dose always gives relief. The second and third doses completely break up the cold. Pleasant and safe to take. Contains no quinine or opiates. Millions use "Pape's Cold Compound." Price, thirty-five cents. Druggists guarantee it.

The "write" gift

Santa's reindeer couldn't haul all of the Lifetime pens and pencils that will be given as Christmas presents this year. Because of their outstanding beauty and life-long serviceable-ness, they have become dominant products of their class. Success! You will simplify your Holiday shopping, if you go to your best druggist, jeweler or stationer and let him show you the many advantages of a Sheaffer Lifetime—a point well made.

Price $8.75 *Others, for men and women, as low as $2.50*

SHEAFFER'S
PENS · PENCILS · SKRIP
W. A. SHEAFFER PEN COMPANY
FORT MADISON, IOWA

CHLORINE

Now at Drug Stores

Leading medical authorities the world over recognize chlorine as the most effective agent ever known for the treatment of colds and other surface respiratory diseases. Its discovery is, in fact, one of the greatest triumphs of science.

Until recently, however, this wonderful treatment was beyond the reach of any but a few, because it was given principally in hospitals and with special equipment. It was not accessible to the general public and was very costly.

Now Science has scored another achievement in making chlorine treatment available to all. It has done this by creating a chlorine ointment, known as Respirine. This ointment, chlorine, when applied to the nostrils, liberates pure chlorine gas, which the act of breathing carries to every part of the nose, throat and lungs. The gas thus acts directly upon the inflamed, diseased membranes. No more efficient method could possibly be invented.

This is the same chlorine gas which is obtained by the expensive hospital treatment, but you can take it in your own home or anywhere else at any time. All you need do now to obtain a complete and effective chlorine treatment whenever you need it, and at a cost of only a few cents, is to have handy a tube of Respirine, which you can get at any drug store.

50 Treatments for 50c

Knocks a COLD in 3 Hours

The beneficial effect of Chlorine Respirine on a cold is felt immediately. It knocks a cold in 3 hours.

There are no after effects with Chlorine Respirine as with many medicines, no soreness as with injections. You cannot take too much—there is nothing in Respirine to harm you. It is for children as well as for adults.

Chlorine Respirine is a remarkable curative agent not only for colds, but for bronchitis, laryngitis, pharyngitis, influenza, and whooping cough. It is also a most effective preventative of these diseases. Use it after being in a crowded place or in contact anywhere with infected people. Use it also whenever you begin to sneeze or snuffle or when any other symptom of "taking cold" appears, and you may forestall an attack of serious illness.

Chlorine Respirine comes in collapsible tubes convenient for pocket or hand bag and always ready for instant use. The price is 50 cents per tube, which contains enough for 40 to 50 applications.

Chlorine Respirine

TRADE MARK

At All Drug Stores—50c Per Tube

This outstanding medical discovery has brought a new era in the treatment of these common and dangerous diseases. Every careful person should make the test of the chlorine treatment, which is so enthusiastically endorsed by the highest authorities.

The same Chlorine recommended so highly by Health Departments and U. S. Authorities.

Ask your druggist for it today. If results are not satisfactory, your money will be refunded.

CHLORINE RESPIRINE COMPANY
Chicago Indianapolis

Now available at all Walgreen, Buck & Rayner, MacLean's, Home Drug Co., Public Drug Co., Economical Drug Co., and all leading druggists.

3935 West Madison Street
852 West 63rd Street

Shop at our convenient neighborhood stores. They carry very complete lines. Open evenings until Christmas.

COMMONWEALTH EDISON ELECTRIC SHOPS

72 West Adams Street

3127 Logan Boulevard
4562 Broadway
2950 East 92nd Street

Shop at our convenient neighborhood stores. They carry very complete lines. Open evenings until Christmas.

Mrs. Santa Claus says:

"I've been watching this gift giving for a good many years, and I've come to this conclusion—electrical appliances are quite the nicest gifts of all. They're useful and they're up to date. Electrical gifts are helping gifts—always joyfully received. Give something electrical this year and see if I'm not right."

GASOLINE ALLEY—TOO MUCH SILENCE

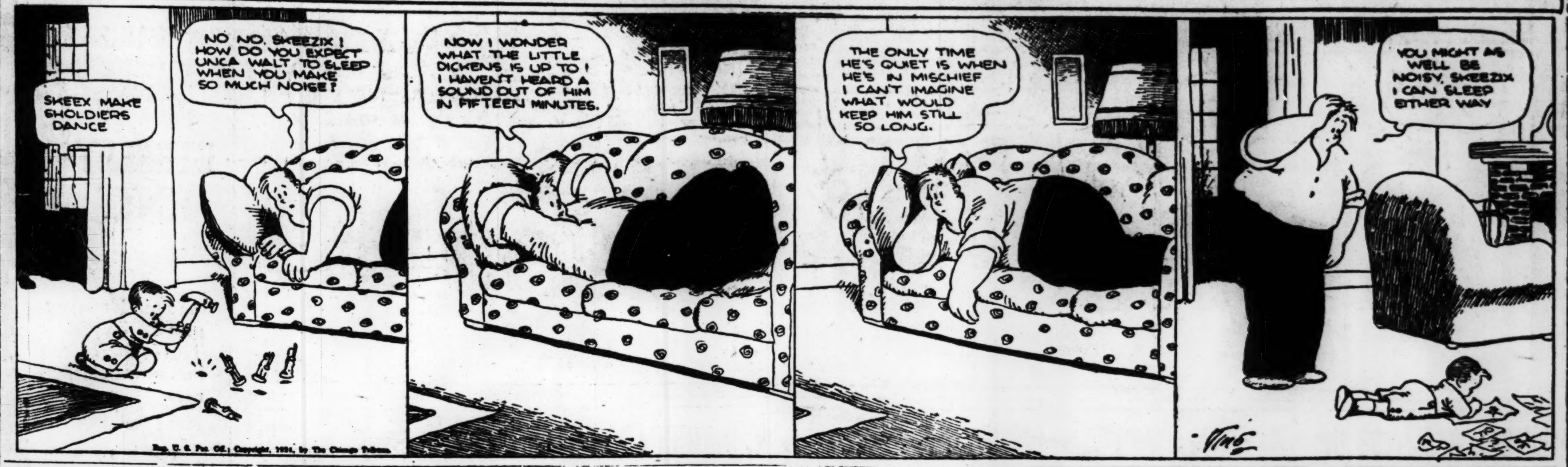

Reg. U. S. Pat. Off.; Copyright, 1924, by The Chicago Tribune.

BAN AND LANDIS FIGHT PROVES TO BE A "FAKE"

New York, Dec. 10.—[Special.]—The first steps in a move to restore harmony and good will in major league baseball were taken by the American league at its meeting in the Hotel Belmont today.

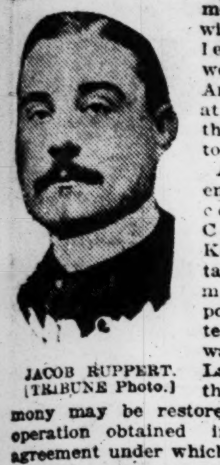

JACOB RUPPERT. [TRIBUNE Photo.]

After passing an emphatic vote of confidence in Commissioner Kenesaw Mountain Landis, the magnates appointed a committee of three "to wait upon Mr. Landis to the end that fullest harmony may be restored and full coöperation obtained in the present agreement under which the major and minor leagues are now operating."

This resolution, practically the only action taken during the two hour session, contained no rebuke to President Ban Johnson, but in speeches made during the meeting it was learned Col. Jacob Ruppert and other club owners pleaded for an end to the Landis-Johnson feud, telling Johnson his bickerings with the commissioner were hurting the game and injuring the financial interests of the owners.

Magnates Are the "Goats."

Col. Ruppert, it was ascertained, pointed out that the two main parties to the warfare were two men who had no money invested in baseball. The Yankee owner said the real victims were the magnates, who had put their dollars into the game and were now finding them endangered by the inability of the two leaders to get along amicably.

He then made a strong plea that Landis and Johnson show themselves "big enough" to bury the hatchet and coöperate. The first step is the naming of a committee to go to Landis and work to restore harmony.

In other words, the American league magnates will offer the olive branch to Mr. Landis and declare a truce. In the opinion of baseball men, Johnson will be forced to go along with this movement or step out. A recurrence of his quarreling with Landis would make the resolution only a scrap of paper and undo all the efforts of the peace committee, it was pointed out. In effect, the American league has disavowed all responsibility for further attacks on Landis.

Text of Resolution.

The resolution was introduced by Clark Griffith, Washington president and a friend of Johnson—at least until Johnson's attack upon the world's series. The vote was unanimous. Following is the resolution:

Resolved, That we take this occasion to reaffirm publicly our continued faith and confidence in the integrity and ability of Kenesaw Mountain Landis, who was drafted from a high and honorable position in the federal government into the service of baseball; and, be it further

Resolved, That we firmly believe that the game's greatest security and safeguard for the future lies in the fullest coöperation between the two major leagues and Commissioner Kenesaw Mountain Landis; and,

Resolved further, That the American league give its fullest and unqualified support and indorsement to Commissioner Landis in his methods of conduct and leadership in organized baseball; and, be it

Resolved further, That a committee of three, consisting of Messrs. Ruppert, Barnard, and Shibe, is hereby appointed by the American league to wait upon Commissioner Landis to the end that fullest harmony may be restored and full coöperation gained in the present agreement under which the major and minor leagues are now operating.

Ruppert the Peacemaker.

Col. Ruppert will probably be the leader in the league's movement to restore peace. Although friendly to Johnson in the past, the Yankee owner is too much of a business man to approve some of his acts and utterances, and he firmly believes that Landis and Johnson as stewards of the men who have their fortunes invested in baseball, should serve the owners rather than their own personal interests.

At the meeting of the board of directors Johnson presented his evidence supporting his charges that gamblers were active in the Pacific Coast league last season. After Johnson had read the evidence the directors, of which Ruppert was one, decided it was not legal proof. Furthermore, it was pointed out that the league had no jurisdiction over the affairs of another league, and Johnson was advised to submit the evidence to Landis or to the Pacific Coast league.

Other Officers Elected.

In the league meeting no mention was made of these charges, nor of Johnson's accusations in the Dolan-O'Connell scandal in the rival circuit.

Frank Navin, Detroit owner, was reelected vice president, and the Detroit, Cleveland, Washington, and Philadelphia clubs were elected to the board of directors. Their representatives, respectively, are: Frank Navin, E. S. Barnard, Clark Griffith, and Thomas Shibe.

MAJOR LEAGUES HOLD JOINT MEET TODAY, WITH LANDIS ABSENT

NEW YORK, Dec. 10.—[Special.]—Although Commissioner Kenesaw M. Landis will be absent, the major leagues will hold a joint meeting at the Waldorf-Astoria at 2 o'clock tomorrow. Leslie M. O'Connor, the commissioners' secretary, will preside. The session will be perfunctory, and after taking up routine matters that must be decided now the magnates will adjourn to a date to be settled by Commissioner Landis.

The National league favors a meeting in Chicago on Saturday, but the American league prefers that it be held some time in January. Because of the unsettled state of Mrs. Landis' health, it is probably the commissioner will decide on a date after the holidays.

GRANTLAND RICE WINS PRIZE FOR BEST BALL YARN

New York, Dec. 10.—The Baseball Writers' Association of America today announced that Grantland Rice of the New York Herald-Tribune had been awarded first prize in the association's contest for the best major league baseball stories of the year.

Mr. Rice's account of the last game of the world series won him the award. He will receive a watch as token of the honor.

Honorable mention was won by Gordon MacKay of the Philadelphia Inquirer for his account of the game which marked Walter Johnson's second defeat of the world series, and to William B. Hanna of the New York Herald-Tribune for his story of the riot which attended a major league game at Detroit last June 13.

HUGGINS SEEKS PLAYERS FROM FOUR SOURCES

New York, Dec. 10.—[By the Associated Press.]—Miller Huggins, manager of the New York Yankees, negotiated with four rival American league clubs today in an effort to bolster the former world's champions for 1925.

Huggins did not disclose the details of his negotiations, but it was said he renewed his bid to St. Louis for Urban Shocker, veteran spit ball pitcher, and dickered with Connie Mack of the Athletics for Jimmy Dykes, second baseman. He also conferred with Managers Lee Fohl of Boston and Tris Speaker of Cleveland on possible deals.

Huggins was said to be willing to trade Sam Jones, veteran right hander, for Shocker. He rejected a St. Louis demand for Waite Hoyt.

Schoeller to Be Named Wabash Athletic Director

Indianapolis, Ind., Dec. 10.—Harry Schoeller, baseball coach at Wabash college will be named athletic director at the institution, it was said today after the alumni association meeting here recommended to the board of trustees, who meet next Tuesday, that th appointment be made. Another recommendation was that an assistant be named to help Robert E. [Pete] Vaughan, who will remain as head football and basketball coach. Schoeller, it was said, will retain his baseball coaching post.

LOWLY PHILS SNAG FIVE NEW PLAYERS

New York, Dec. 10.—[By the Associated Press.]—Manager Arthur Fletcher, of the Philadelphia Nationals, came forth today with a determined effort to lift his club out of the ruck in 1925 by consummating deals for five players, three of whom have seen service in the major leagues.

Pitcher Philip [Lefty] Weinert was traded to Vernon for Walter Kimmick, a third baseman who formerly appeared with Cincinnati. Lee Parkinson, who has played infield positions for the Phillies for several years, went to Nashville with an unstated amount of cash for "Chicken" Hawks, formerly an understudy to Wally Pipp of the Yankees.

Send Two to Texas.

Infielder Andy Woehrs and Pitcher Lerton Pinto were exchanged for Third Baseman C. B. Huber of the Beaumont club. The same club sends Pitchers Dana Fillingim and O. H. O'Neal to the Phillies for cash and three players to be named later. Fillingim was sent to Beaumont a year ago by the Braves.

Another interesting shift was recorded in the case of M. J. [Mike] McNally, substitute infielder of the Yankees, who returns to the Red Sox, for Howard Shanks, former third baseman of the Washington Senators.

McNally, one of the fastest men in the American league, has been handicaped while with the Yankees with such stars as Frank Baker and Joe Dugan, occupying his accustomed position, but has managed to break into world series games and played brilliantly in the series of 1921 when Baker had to leave the game. McNally played in forty-nine games this season, batting .247 and fielding .970. Shanks appeared in seventy-two contests, batted .259 and fielded .960.

Reichow Buys Catcher.

Business Manager Oscar Reichow of the Los Angeles club of the Pacific Coast league announced he had bought Catcher Gus Sandberg from Cincinnati. Manager Jack Hendricks of the Reds signed Grover Land, veteran Cleveland and Chicago catcher, as coach.

CUBS AND GIANTS DEAL OFF; REDS ON INSIDE TRACK

New York, Dec. 10.—[Special.]—Indications today were that the Cubs' proposed deal with the Giants has fallen through, that Cincinnati has the inside track with the Giants people and probably will get First Baseman Terry in exchange for one of their star pitchers. That will mean the Giants will have to keep Kelly as first baseman.

HIRSCH TANKERS WIN DUAL MEET

Taking every first place in the senior division and having almost the same success in the junior and secondary classes, Hirsch Center swimmers gave water dogs from Hyde Park Y. M. C. A. a one sided ducking last night in the Hirsch Center pool. In the senior division the winners piled a 42 to 10 margin, a 28 to 22 shade in the junior events, and a 31 to 16 advantage in the secondary swims.

Individual honors were taken by Hough, Hirsch senior, who took firsts in the 100 yard swim and 40 yard back stroke besides a second in the 40 yard swim.

IN the WAKE of the NEWS

BASEBALL SCANDALS.

BASEBALL magnates take themselves very seriously—much more so than does the public. The public is interested in players and pennants more than in jealousies and animosities among baseball's rulers.

The Wake does not fear for the integrity of baseball as a whole. With the sport so highly commercialized and with heavy betting on games by professional gamblers, we expect occasional scandals. The Black Sox of 1919 were a shock because one could not believe that eight members of a championship squad would listen to a tempter.

Horse racing has existed for over a century. There is occasional crookedness—not as much, however, as the general public believes. Crooks, when caught, are expelled from the game—but the game goes on. It is greater now than ever before.

Baseball leaders for years assumed a "holier than thou" attitude toward other professional sports. It was justified in part. But baseball at last had its own troubles, and sentimentalists sobbed of players' ingratitude. More baseball rules have been broken by magnates than by players. We may discard the sobs, but take all precautions to keep the game clean. All the public asks are sincere efforts to that end.

Baseball may have passed the stage where it is absolutely above suspicion, it may have become more of a business than a sport to many of its financially interested sponsors, but its inherent qualities will keep it reasonably clean unless it falls under the complete control of crooks. That time, in our opinion, will never come. There are enough good sportsmen among its backers to prevent such a calamity.

* *

To Mother and Dad.

Twenty-one years ago today,
I came to you to make you pay;
Since then you've had worries and bills
To keep me happy and buy me frills.

Just a helpless bit of humanity—then.
Now—a great big girl, dangerous to men (?).
Only one thing unchanged the long years through,
And that is, you know, my love for you two.

Vigorous Vamp.

* *

Encyclopedia Americana.

"All Right"—Words used by a married man to end an argument.

J. M. N.

"Player of Greatest Value."

Dear Wake: Why so much talk of the most valuable player, with so little about Capt. Leland Parkin, Iowa's great leader? As a leader of men, great field general, football star, Parkin was at his best in Iowa's Wisconsin, Minnesota, and Ohio games.

After Michigan's comeback following its Illinois game Parkin almost alone stopped their aerial attack, and during the game directed his men to meet attack other than the pass, so Iowa left Ann Arbor with Michigan a victim.

His 44 yard run for the first touchdown completely demoralized the Gophers, his 40 and 65 yard runs turned the tide at Wisconsin. Parkin was almost directly responsible for every point made by the second best eleven in the conference.

H. O. G.

* *

Dumbbell Pomes.

A traveling man, one morning in haste,
Searched long in his grip for his toothpaste.
Then all of a sudden he gave a scream;
He was brushing his teeth with shaving cream.

E. C. B.

* *

Police Efficiency.

Chicago police officials worried about the condition of the force should take pattern from the efficiency in South St. Paul, Minn. Happened there one snowy night and beheld the "Paddy wagon" trying to make the hill with its load of prisoners. The grade was too steep and slippery and the load too heavy, so with a hiss and a cough, the old flivver died half way up.

Herding the luckless prisoners out, the cops made them push the stalled flivver to the hoosegow at the top of the hill. Here in Chicago we would have called a taxi for the boys and had the wrecking wagon tow the flivver in.

Minnesota Mac.

* *

Ask Me! Ask Me!

Have you seen "The Only Woman" supported by Eugene O'Brien?

Josephine.

* *

This Wake Is Conducted by Harvey T. Woodruff. Help! Help!

* *

Christmas Suggestions.

Woolen Blanket—A gift that would be warmly appreciated. N. B. H.

* *

Problem in Anatomy.

[From Columbus (Wis.) Republican via J. M. H.]

LOST—ON THE STREETS OF COLUMBUS, One fur lined lady's glove. Finder please phone or return to Republican office.

* *

Dusting Off the Old Ones.

Have you heard of the absent minded business man who came home, kissed his wife, and then said, "Now I'd like to dictate a few letters." Rosie.

* *

Do You Remember Way Back When:

Murders were so rare in Chicago that newspapers issued an extra edition whenever one occurred?—A. E. A.

STAGG ON WAY TO SOUTHLAND

A. A. Stagg, University of Chicago football and track coach and head of the Midway athletic department, left yesterday for Orlando, Fla., for a fortnight of rest. Before returning to the Maroon headquarters he will attend several meetings in the east.

NATIONAL LOOP WINDS UP ITS 1924 BUSINESS

New York, Dec. 10.—[Special.]—An uneventful meeting of the National league was held today at the Waldorf-Astoria, the magnates taking action on a few minor points left unsettled at Tuesday's session. The chief development was the approving of an amendment to the world's series rules providing a fixed schedule for the games from year to year.

This amendment, proposed by Charles H. Ebbets of Brooklyn, will have to be approved by the American league at the joint meeting before it can become effective. It reads as follows:

"Amend Section 5 [A], Article IV., to read as follows: Section 5 [A]. The commissioner shall promulgate a schedule for the event. For 1925 games 1, 2, 6, and 7 shall be played in the city of the pennant winning club of the National league, and games 3, 4, and 5 in the city of the pennant winning club of the American league, then reverse annually thereafter."

Arguments in Favor.

In a memorandum accompanying the amendment Mr. Ebbets presented these arguments in favor: It would make an even break of all details every two years, would better suit the convenience of the patrons, would eliminate adverse criticism, which frequently results from the loss of a coin, and allow the clubs to print and sell tickets for the seventh game in advance.

The claim of the New York club for about $11,000 damages in the sale of Pitcher Gearin to the Boston Braves was further discussed but tabled until the February meeting.

Discuss "Pass Evil."

The magnates talked at length over the advisability of increasing visiting clubs' share of gate receipts, but arrived at no conclusion. Another topic brought up was the so-called "pass evil," particularly in New York. The magnates feel that too many free tickets are being handed out.

Among the committees appointed were a schedule committee of President Heydler and Barney Dreyfuss and a playing rules committee of William Veeck and Samuel Breadon.

WALTON LEAGUE DINNER TONIGHT

Prominent sportsmen will address the Chicago chapter of the Izaak Walton league at its dinner tonight at the Morrison hotel. Thomas Ambrose, vice president of the Illinois Educators' league; Frederick Smith, editor of Radio Age; Glenn Griswold of the Journal of Commerce, and Charles W. Folds are listed for speeches. In addition movies of fishing will be shown.

COMISKEY AVOIDS RE-SIGNING EVERS; SEEKS SHORTSTOP

NEW YORK, Dec. 10.—[Special.]—With the arrival today of Charles A. Comiskey, owner of the White Sox, it was learned that Johnny Evers has not yet been appointed manager of the south side team for next year, and it is not an assured fact that he will be. Evers is here and apparently conferring with the White Sox officials, but the old Roman, when asked the question regarding his manager, stated that no one yet had been signed for the job.

The owner of the Sox also stated he was here with the hopes of making a trade that would give the south siders a shortstop. No one can guess where the Sox are going to make a deal to get a successor to McClellan and Barrett. There isn't a club in the league that stands out strong in that position, with the exception of St. Louis with Gerber. Detroit has two or three promising youngsters and might trade one of them for a good pitcher or outfielder.

DADE PARK RACE TRACK SOLD ON BID OF $35,000

Henderson, Ky., Dec. 10.—The Dade Park race track here was sold at auction today to James C. Ellis of this city on a bid of $35,000. Due to pending litigation, however, this bid must be confirmed by the federal court before becoming official. A number of prominent horsemen from over the country attended the sale.

CENTRAL TRUST LOSES.

Winning, 22 to 14, the Continental and Commercial National bank basketball team defeated the Central Trust company last night on the Central Y. M. C. A. floor. W. Meyer was the star for the Continental team, sinking five baskets, while Smith of the Central squad put over three.

ACE Knitted Caps
Pat. Aug. 12, 1919; May 2, 1922. Trade Mark Registered.
Wear an Ace Knitted Cap and defy any weather!
There's a snappy style and smartness about Ace Caps that appeals right off the bat!

Ace Muffler Cap
It fits! Hugs tight and snug on any head!
Rack stitched. The *close, tight* mesh holds the shape. Buttons up or down with two buttons.
Heavy Weight, $1.00.
Extra Heavy Weight, $1.50.

Ace Sport Cap
Boy Scouts, High School and College Men—here's the popular cap!
Any color or all school and college stripes.
Medium Weight, 75c.
Heavy Weight, $1.00.

Ace Bob Cap for Girls
Snug fitting and trim.
The latest fashion in headwear for winter sports.
Woolly and warm.
$1.00 and $1.50.
Ask your dealer for Ace Knitted Caps, or send us his name, and enclose the price as shown above—we'll see that you are supplied.
The Lion Knitting Mills Co.
3250 W. 25 St., Cleveland, Ohio

Advertise in The Tribune

Members of the

Chicago Motor Club

Notice!

Gift Memberships for Christmas

now ready for your friends. Fill in the coupon. We'll do the rest—and see that a membership card and emblem get there just in time for Christmas.

You know what it's been worth to you. Your friends will appreciate this practical gift.

Many Say It's

Worth $100

"The services I received from the Club, outside of the Insurance Department, during the year just past would have cost me about $100 if I had to pay for them."

But It Only **Costs $15** in Cook County

Outside of Cook County $10—Plus $1 for emblem

And Includes: Legal Service of every kind; Mechanical First Aid if you have trouble out on the road—day or night; Free Towing Service in Cook County and in many Counties in Illinois and Indiana; Inter-Insurance Exchange—saves at least 21% on members' insurance; Free Touring Information, and legislative and accident prevention work of benefit to millions of motorists.

Fill in this coupon. We'll do the rest—just in time for Christmas.

Chicago Motor Club

Chas. M. Hayes, President
The Only Club in Northern Illinois and Northern Indiana Affiliated with the American Automobile Association

3254 Michigan Avenue Phone Victory 5000

Chicago Motor Club, 3254 Michigan Ave., Chicago, Ill.
Please send a membership card and emblem to Mr.........
Home address ....
Business address ....
Enclosed is my check for $.........
(Signed) T-2

FRENCH, SHRINER & URNER
MEN'S SHOES

Pullman Slippers
Golf Slippers
Golf Hose
Silk Hose
Spats

French, Shriner & Urner Gift Certificates are for sale and are redeemable at any of our stores for any amount desired.

GIFTS OF QUALITY

There's the satisfaction of knowing that your gift is "quality" all thru, when it's French, Shriner & Urner slippers, hosiery or spats. Our selections are unusual and of wide variety.

MANUFACTURERS OF MEN'S FINE SHOES FOR OVER 50 YEARS

106 South Michigan Ave. Monroe Bldg.
16 South Dearborn St. Hamilton Club Bldg.

Superiority Built in — Not Rubbed On

Rothschild-Fashionknit ties for Xmas

Giving ties is sometimes risky; but not if you give this kind. Hundreds of new color combinations and weaves—and exceptional values at $2.50

FASHIONKNIT TIES $2.50 $3 $3.50

Maurice L Rothschild

Sure Relief

6 BELL-ANS Hot water After Meals
BELL-ANS FOR INDIGESTION
25¢ and 75¢ Pkgs Sold Everywhere

Logan Boulevard
Broadway
East 92nd Street
our convenient neighborhood stores. They carry complete lines. Open evenings until Christmas.
$129 20 selections FREE
$1.90
Set, $2
$8.50
us says:

DAILY FEE GOLF BODY MAY BOOST PLAYING RATES

BY JOE DAVIS.

Problems confronting the daily fee courses were discussed at a meeting of the Chicago Daily Fee Course association last night. It was the opinion of the delegates that the present rates of play, which vary at different courses, were not sufficient. A committee, consisting of Arthur Ahearn of Evergreen, Harry Randle of Galewood, and James Shea of Harlem, was appointed to draft a minimum rate scale.

A resolution was passed inviting all the daily fee clubs in the Chicago district to join the association, provided they could comply with the rule which requires an eighteen hole course.

Discuss Women's Rule.

The desirability of adopting a special rule relating to women's play on Saturdays, Sundays, and holidays was discussed.

A nominating committee consisting of T. J. Moreau of Mid-City, T. Roberts of Galewood, and G. Huard was appointed to present a ticket at the next meeting on Feb. 2. There is no doubt that Dr. Francis Buss will be renominated, as he has given his consent to run again.

Golfmoor Elects President.

The Golfmoor club, located at 79th street and Cicero avenue, has elected H. J. Reynolds, 1249 N. Clark street, as its president. An eighteen hole course will be ready for play next spring.

The Illinois Juniors' Golf association will inaugurate its indoor tournament season Saturday night at Bob MacDonald's course in the Leiter building. Play will start promptly at 6 p. m. All members will have a chance to qualify for the matches. Prospective members also will have the privilege of playing as the guests of the sponsors, but will not compete for any of the prizes.

President Samuel Gilbert has appointed an acting tournament committee of juniors, headed by Walter Hayden as chairman and including William Linkan, Carroll Stuart, Sam S. Gilbert, and Walter Kurz. Engene Barry also has been made a member of the executive committee.

Chester Horton extends an invitation to golfers to witness moving pictures of famous players in action tomorrow noon at 12:30 in his school at 120 West Adams street. The film will last about forty-five minutes.

The new Bonnie Brook club located one mile west of Waukegan, has made fine progress according to President Walter B. Smith, who presided at a meeting held last night at the Hamilton club. With the exception of two fairways the course is completed. The water system is complete and a septic tank has been installed. It was decided last night not to start the clubhouse until spring, but it will be completed in time for the opening of the season. The offices of the club are at 203 South Dearborn street.

MISSOURI GOES WEST SATURDAY

Columbia, Mo., Dec. 10.—C. L. Brewer, director of athletics of the University of Missouri, announced today that the Tiger football squad, which will play the University of Southern California Christmas day at Los Angeles, will leave Columbia at 1 o'clock Saturday morning, Dec. 20.

The team will arrive in Los Angeles Tuesday morning.

"Y" College Bags 49 to 8 Victory in Initial Game

The Chicago "Y" college basketball five opened the season last night on the winners' floor by defeating the American College of Physical Education, 49 to 8. Tom Pogue, playing left forward for the winning team, starred throughout the tussle. He dropped in five baskets. Lineup:

"Y" COLLEGE [49].	B	F	P	T	AMER'N COL. [8].	B	F	P	T
Meyers.rf	3	0	0	0	Kennedy.rf	0	0	2	0
Pogue.lf	5	2	1	0	Erickson.lf	3	0	1	0
Varnes.c	4	1	1	0	Cook.c	0	0	2	0
Davies.rg	3	1	0	0	Flood.rg	0	2	0	0
Moser.lg	1	1	2	0	Hudfield.lg	0	0	2	0
Levy.rf	1	0	1	0					
Showley.rg	0	3	0	0					
Simester.c	4	0	0	0					

Church Quintets Get Starting Gun Tonight

Brookline Presbyterian and Normal Park Baptist cage squads will start the Church A. A. basketball wheel in motion tonight, when the two teams clash in a feature game at the Y. M. C. A. college gym, 53d street and Drexel avenue, at 7:30 p. m. Following this, two other league games will be played.

LOOK HERE

—for the answer to that question, "how does he wear his formal attire so becomingly?" Wherever you go formal, many of the men you see wearing dress clothes are using Schaffner's rental service—and they are the best dressed men on the floor. There's no need to pay $100 for a tuxedo any more. Next time come to Schaffner's and get one of the new English model tuxedos. They have the loose full drape, long lapels and low pockets. Trousers are cut full and wide with wide braid down the legs. You'll get perfect fit, perfect satisfaction, and greatest economy here.

Schaffner Has Created an information department where for the asking you can have complete information on the correct formal dress for any affair you may soon be attending. Simply phone State 6282, Mr. Fisher, or, if out of town, write stating details as to time, place and event, etc. This service is free.

T. C. Schaffner, Inc.
Dress Suit Specialist
"Big Gun" Brand
"Instant Fitting"
130 North State Street
Field's Opposite Us
Phone State 8732

SMITTY—CORRECTLY EXPLAINED!

LINDBLOM HANGS UP 14 TO 8 BASKET WIN

Led by Conrad, who sank two baskets, Lindblom heavies gave McKinley a 14 to 8 trimming yesterday in a high school practice affair on the winners' floor. In the other half of the program the home ponies also cleaned up, coming out on top of a close guarding game with a 6 to 4 decision.

The excellent work of Lindblom's guards featured the lightweight tilt, in which the losers were not able to score a field goal. Rooney made two of the victors' three ringers.

Taking the measure of Schurz was not much of a task for Crane cagers yesterday on the Schurz floor. The visiting majors ran up a 25 to 12 win, while the midgets finished on a long end of a 17 to 9 count.

Senn's lights and heavies gave the alumni a pair of beatings yesterday, the ponies copping, 22 to 12, and the heaves taking a hard battle, 11 to 9.

PURPLE SEEKS CAGE PLAYER TO REPLACE GRAHAM

Coach Maury Kent of Northwestern is driving his Purple basketball squad through a series of strenuous scrimmages in an effort to discover a man to take over the post of running guard left vacant by the ineligibility of captain "Bo" Graham.

Harold "Whitey" White, football half back, has been filling in at running guard and looks good. "Moon" Baker put in an appearance for the first time Tuesday. The football star is still bothered with an injured shoulder, received in the Notre Dame game, but is taking a regular whirl at scrimmage. Barney Mathews, George Kershaw, Bill Christman, Jack Karstens, and Andreen, a transfer from Augustana, are also coming in for considerable attention from the coach.

The question who will succeed Graham as captain is still unsolved. The election will probably take place before the Notre Dame game a week from tomorrow.

Navy Cards Six Grid Games; Two Pending

Annapolis, Md., Dec. 10.—The United States naval academy's football program for the 1925 season calls for eight games, two of which have not been definitely decided upon. The 1925 program follows:

Oct. 3, William and Mary at Annapolis; Oct. 10, Marquette at Annapolis; Oct. 17, Princeton at Annapolis; Oct. 24, Western Maryland, pending; Oct. 31, Michigan at Ann Arbor, Mich.; Nov. 7, open; Nov. 14, Bucknell at Annapolis; Nov. 28, Army at New York.

Maroons Figure Their Eleven Has Best Record Since 1897

Campus statisticians at the University of Chicago have been wearing out pencils in efforts to show, that through long and short periods, Stagg's football teams have topped the conference scoring. The result is that the Maroons have the best record of any Big Ten team during the last twenty-eight years, the best record during the last four years, and the best one during the season just closed.

Since 1897 Chicago has played 152 games—twenty-five more than its nearest rival, Illinois, which has a total of 127, according to the Daily Maroon, campus newspaper. Chicago's percentage during the twenty-eight year period is .756. Michigan is second with .743, and Ohio State third with .632. Illinois' standing is .606, despite its high rating during the last ten years. Four teams, Iowa, Northwestern, Indiana, and Purdue, have lost more games than they have won during this time.

In four years, Chicago has lost only two games out of eighteen played, giving the Maroons an average of .889, with Michigan ranking second with .823, and Iowa third with .800. Other averages are as follows:

Illinois, .550; Wisconsin, .429; Minnesota, .411; Ohio State, .368; Indiana, .307; Purdue, .235; Northwestern, .105

The Maroon record during this school generation is unusual. Chicago's first defeat in those four years was in 1921, when Ohio State surprised the Maroons by winning, 7 to 0. The next year the Staggmen were undefeated but were tied by Wisconsin. In 1923, Chicago was again nosed out of a championship by Illinois, 7 to 0. Last season the Maroons won three games and tied three.

GRID CAPTAINS

COLLEGE and university elevens are still electing captains for next season. Schools in different sections of the country made their choices yesterday, list of which follows:

Colgate—Eddie Tryon, half back.
Brown—Jim Stifler, end.
Trinity college — Edward Lagerstedt, quarter back.
Eureka college—Raymond Ranes, half back.
Denver university—Harry Cooper, guard.
Mississipi college—H. G. Laird, tackle.
Quincy college—L. Neuhoff.
Millikin—Joe Carp, lineman.
Virginia M. I.—Paul Caldwell, half back.
Western State Normal—Walter Farrar, quarter back.
Baldwin—Wallace-Paul Lissie.
St. Ambrose—Allan Sheehan.

N. DAME ELEVEN TO MEET DRAKE IN 1926 AND 1927

Des Moines, Ia., Dec. 10.—A home and home series between Notre Dame and Drake university football teams has been scheduled for 1926 and 1927, it was announced here tonight by K. L. Wilson, athletic director of Drake university. The first game will be played at Drake stadium in 1926 and the second the following year at South Bend.

DE LA SALLE TO HONOR ELEVEN

De La Salle High school's Catholic league grid champions will be honored by the school students and alumni at an informal dance Saturday night at the De La Salle gymnasium. The gridders will receive gold football charms, tokens of their attainments on the gridiron.

GIRLS' CAGE GAME TONIGHT.

The Lake View Community Girls' basketball team, champion of the Central A. A. U., will meet the Jewish People's institute quintet tonight at the Broadway armory in a Central States league game.

BEARS START EAST TODAY TO MEET JACKETS

From today, when they start for Philadelphia to tackle the Yellow Jackets on Saturday, to Sunday afternoon, when they finish their clash with Jim Thorpe's picked Rock Islanders at Cubs' park, the Chicago Bears will be stepping fast. They tackle two of the strongest elevens in America on successive days, a job that eclipses anything a gridiron eleven has tried in the past. The closest was when the Yellow Jackets, early this fall, met Providence at the Quaker field and came here for a game with the Bears the following afternoon.

COLLEGE BASKETBALL

Ohio State, 41; Ohio Wesleyan, 32.
Navy, 23; U. of Maryland, 16.
Chicago "Y," 49; American College of Physical Education, 8.
Marquette U., 17; Milton, 12.
Illinois Wesleyan, 23; Lincoln, 14.
Michigan Aggies, 41; Adrian, 16.
Minnesota, 30; North Dakota, 9.
Wheaton, 37; Elmhurst, 4.

N. U., CHICAGO ENTER I. A. C. TRACK GAMES

Among universities and colleges which will be represented in the annual indoor handicap track and field games of the I. A. C. at the Coliseum on Jan. 16 will be Chicago and Northwestern. Tom Eck, who is in charge of the development of the team at the Maroon institution, has notified Chairman C. A. Dean of the I. A. C. athletic committee he will enter all promising athletes, and Frank Hill, coach at Northwestern, intends to do likewise. Dean has hopes of receiving entries from other Big Ten schools.

These games will be featured by the three cornered race between Nurmi, Ritola, and Ray. The two Finlanders, whose running was the sensation of the recent Olympic games, are in this country and have started training in the east, where they will compete in their first races. The distance of the race in Chicago will be between one and three miles.

BUCKEYE QUINT BEATS WESLEYAN IN 41-32 TILT

Columbus, O., Dec. 10.—[Special.]—Displaying team work both in offense and defense that was near midseason form, Ohio State defeated Ohio Wesleyan, 41 to 32, here tonight in the game that lifted the cover off the local 1924-'25 basketball season.

The Buckeye five man defense worked like greased machinery and held the visitors to 26 points until the last eight minutes of the fray. Johnny Miner was high point man of the tilt, displaying the same form which brought him second place in scoring in the Big Ten last winter. He made 22 points. Lesourd was high man for Wesleyan with sixteen markers.

WESLEYAN.	B	F	P	T	OHIO STATE.	B	F	P	T
Lesourd.rf	7	2	1	16	Miner.rf	10	2	2	22
Harlow.rf	0	0	0	0	Dempsey.rf	0	0	0	0
Blanchard.lf	0	0	0	0	Larbert.lf	0	1	0	1
Kolb.lf	3	0	0	6	Burger.lf	0	1	0	1
Turney.c	0	1	0	1	Cun'ham.c	4	1	2	9
Kn'hel[c].rg	1	2	4	4	Hunt.rg	4	0	1	8
Blickle.rf	0	0	0	0	Woerlein.rg	0	0	0	0
Lamme.lg	2	1	0	5	Seiffer.lg	0	0	3	0
Hill.lg	0	0	0	0	Bloser.rg	0	0	0	0

Referee—Reese [Denison]. Umpire—Prugh [Ohio Wesleyan].

CHICAGO HANDBALL LEAGUE.

The results of last night's play in the Chicago Handball league were: Harry E. Burton, C. A. A., defeated Edward Wells, Garfield Physical Training club, 21—17, 21—6, 21—15.

FARM & GARDEN By FRANK RIDGWAY

GOOSE FEATHER FLOWERS POULTRYMEN'S BY-PRODUCT.

THE goose hangs high at the Coliseum poultry show. She's growing flowers on her back—not exactly a complete flower, but the material used in making the petals, stems, and leaves. Making flowers from feathers grown on the goose's back has put another by-product of the poultry industry on the market.

In an exhibit of artificial flowers made of goose feathers at the poultry show is to be found an assortment of practically all the fresh cut flower blossoms to be found in the florist's window. There are delicately colored rosebuds just ready to unfold, the trumpet shaped blossom of the morning glory, and the ruffled blossoms of the carnation. In the exhibit are red, pink, white, and yellow American beauty roses, tulips, Easter and water lilies, and buttercups, pansies, daisies, poppies, violets, climbing roses, sweet peas, and Canterbury bells.

The goose feather flowers are made by hand by two women, the De Witt sisters, at Battle Creek, Mich. While they use only a pair of scissors and their fingers to trim and shape the feathers into blossoms, the flowers are so perfect it is difficult to detect the artificiality of many of them.

EVANSTON YOUTH WILL LEAD 1925 BROWN ELEVEN

(Picture on back page.)

Providence, R. I., Dec. 10.—[Special.]—Jim Stifler of Evanston, Ill., was today named captain of the 1925 Brown university eleven. He is an end and has played brilliantly all season. Stifler is the son of the Rev. James Madison Stifler, pastor of the First Baptist church of Evanston. He was with the Brown team when it was defeated by the University of Chicago early in the season.

WHEATON, 37; ELMHURST, 4.

The Wheaton college basketball team opened its schedule last night on the home floor by defeating Elmhurst, 37 to 4. McKinney of the winning team sank ten baskets. Lineup:

WHEATON [37].	B	F	P	T	ELMHURST [4].	B	F	P	T
Gale.rf	3	1	2	0	O'Leary.rf	0	0	0	0
McKinney.lf	10	0	0	0	Roedor.lf	0	0	0	0
Hicks.c	2	0	3	0	Searbaum.c	0	0	2	0
Rosen'k'e.rg	1	0	0	0	Moore.rg	0	0	1	0
Miller.lg	2	0	0	0	Peder.lg	1	2	2	0

"America's Finest Men's Wear Stores"

BERKLEY KNIT

"The Tie of a Thousand Knots"

As a gift let us suggest Berkley Knit Ties—combining luxury with usefulness.

They are popular not for style alone, but for their remarkable wearing qualities.

$2.50 $3.00 $3.50

Open to 6 p. m.

Capper & Capper
London Chicago St. Paul Detroit Milwaukee Minneapolis
Two Chicago Stores:
Michigan Avenue at Monroe Street and HOTEL SHERMAN

The FLORSHEIM SHOE

THE latest type brogues—of selected materials and attractive designs—with all the smartness that live dressers want—are made by Florsheim.

THE CAMPUS
$10

FLORSHEIM MEN'S BOOT SHOPS
Loop Stores
20 E. Jackson Blvd. 108 South Clark St.
58 W. Randolph St. 9 South Dearborn St.

SUBSCRIBE FOR THE TRIBUNE

An ideal winter climate. Many historic shrines, Spanish Missions and the Alamo, modern hotels, country clubs, golf courses, parks and playgrounds. The Japanese Sunken Gardens with colorful night illumination. Spanish and Mexican atmosphere and architecture. Beautiful open country served by miles of paved automobile highways leading to hunting, fishing and bathing resorts of note.

Served daily by the New SUNSET LIMITED—The last word in modern transportation: Latest type sleeping cars. Through dining car with unsurpassed cuisine. Club and Observation cars with barber shop, shower baths, valet, maid, manicure and hairdressing service.

Sunset Route

New Orleans Houston San Antonio El Paso
Tucson Los Angeles San Diego San Francisco

For further information address C. T. Collett, General Agent, Southern Pacific Lines, Southern Pacific Bldg., 35-37 West Jackson Blvd. Tel. Harrison 9682.

SOUTHERN PACIFIC LINES

$10 $10 $10 $30

Suit Overcoat

THAT'S ALL

Made expressly for you, unlike ready mades, which are made for everybody and no one in particular

THE ROYAL TAILORS IN 10,000 CITIES

At Wholesale Plant Wells St., corner Polk
10 Acres of Sunshine Tailoring Shops
Just 4 Blocks Directly West of Blackstone Hotel

To make it convenient for those who do not find like trading in the evening, we have arranged to keep our city sales dept. open on TUESDAYS and THURSDAYS only, until 9 P.M.

"The Tie of a Thousand Knots"
...ey are popular
...for style alone,
...for their re-
...rkable wearing
...lities.
$2.50
...00 $3.50
LONDON CHICAGO ST. PAUL DETROIT MILWAUKEE MINNEAPOLIS
...TEL SHERMAN
...M SHOE
...OT SHOPS
...uth Clark St.
...n Dearborn St.
...E TRIBUNE
...pressly
...unlike
...es, which
...or every-
...no one
...icular
...TAILORS
...ale Plant
...orner Polk
...Sunshine
...Shops
...Directly West
...ne Hotel
...r those who do not feel ... open on TUES-
...YS only, until 9 P.M.

RICKARD HOT TO MATCH TOMMY AND JACK AGAIN

New York, Dec. 10.—[Special.]—Two world's championship bouts, one or both of which may be staged before the close of the present indoor season, loom as strong possibilities in the wake of the Christmas fund benefit show which was held in Madison Square Garden last night, and Promoter Tex Rickard today lost little time in getting to the task of completing arrangements for the matches.

MIKE McTIGUE.
[P. and A. Photo.]

One of these bouts in prospect is a world's heavyweight championship clash between Jack Dempsey, holder of the title, and Tommy Gibbons, while the other is a world's middleweight titular bout in which Harry Grebb will defend his laurels against Tiger Flowers, the sensational Atlanta Negro battler.

Tommy Earns Chance.

That Gibbons, by his decisive six round knockout victory over Kid Norfolk, had clinched for himself a return meeting with Dempsey was practically conceded unanimously by local boxing experts today. Rickard, who heretofore has been more or less skeptical regarding the drawing possibilities of a Dempsey-Gibbons bout in the east, made no attempt to hide his enthusiasm today, and immediately set to work outlining details for the match.

Prior to the Gibbons-Norfolk bout it had been Rickard's plan to hold the proposed Dempsey-Gibbons meeting in the Garden on May 5, explaining that sentimental reasons prompted this desire, in view of the fact that it would mark the last boxing show to be held in the historic arena, which is doomed to be razed after the close of the present indoor season.

Today, however, while not disclosing anything definite about his plans, Rickard indicated that he now considered the bout too big an attraction, as a result of Gibbons' fine showing Tuesday night, to be held indoors, and that in all likelihood it would be staged outdoors. The entire matter, however, will remain in abeyance until Rickard confers further with Jack Kearns, Dempsey's manager.

May Scrap Others Soon.

There is a possibility, too, that Gibbons may be seen in action in an important bout in the east before he faces Dempsey.

After his conference with Rickard, Kane filed a formal challenge with the New York state athletic commission for a championship match with either Mike McTigue or Gene Tunney. On hearing of the challenge Charley Rose, who looks after McTigue's interests, stated that the light heavyweight champion would be ready to defend his title against Gibbons any time a promoter stepped forward to clinch the match.

Following his usual custom, Gibbons, the home man, lost little time in hurriedly getting away from the glamor of his triumphs and returning to the quiet of his own fireside. Up early, the St. Paul boxer spent the morning in packing his luggage at his quarters at the Hotel Alamac and then, accompanied by his manager, his wife, and two of his children, Gibbons left shortly after noon on the Century for Chicago.

Talaber Bets $50 He Can Pin Kilonis in Half Hour

If Lou Talaber, middleweight wrestling champion, succeeds in throwing John Kilonis one fall in thirty minutes at the Star and Garter tomorrow night, he will receive many challenges from other middleweights under the same conditions. The middleweight champion has wagered $50 with Kilonis that he can turn the trick in the specified time. Under the conditions it should be a fast and interesting struggle. In the other bout Jim Londos, the Greek, will take holds with Charley Leppanen.

MOON MULLINS—YEA AND NAY

Reg. U. S. Pat. Off.; Copyright, 1924, by The Chicago Tribune.

SULLIVAN SHOWS HIS RING CALIBER HERE

Steve "Kid" Sullivan, world's junior lightweight champion, who meets Mike Ballerino in the windup of the boxing show at Milwaukee on Monday night, gave a pleasing exhibition of his ability at the Mullen gymnasium yesterday. Sullivan, who won the title from Johnny Dundee, boxed three rounds, played handball, and went through over an hour's gymnasium exercise.

In fact, Mullen's gymnasium was the center of boxing activity, as the principales in the two main bouts of the Milwaukee show worked out and will train at the same place today. Ballerino boxed and played handball, while Eddie Shea, who takes on Peter Sarmiento, the Filipini, boxed four rounds with Jack Eile.

May Meet Goldstein.

Sarmiento's bout with Shea may be his last appearance in this country for a spell. Peter is quite a favorite in his native land and promoters in Manila are planning on matching him with Abe Attel Goldstein, the world's bantamweight champion, on Feb. 7.

Sullivan was accompanied by Manager Paddy Roach, while Frank Churchill, who looks after the interests of Ballerino and Sarmiento, will be here on Friday. All the fighters will leave for Milwaukee tonight.

Special Train Planned.

Tickets are on sale at the usual places and Sammy Wolff will run a special train over the Chicago, Milwaukee and St. Paul railroad. It will leave the Union station at 5:50 o'clock on Monday eveninfi.

Vincent Kawal, a bricklayer by trade, who has pugilistic aspirations, will be among the contestants in the amateur boxing show at the Mullen gymnasium tonight. Harry Robart, Herman Kreston, Jack London, Ernie Peters, and Carl Gallo are among other well known amateurs who will appear.

Harold Smith, the stockyards bantamweight, and Manager Buck Montgomery leave this morning for Terre Haute, Ind. where Smith will meet Connie Currie of Sioux City, Ia., in a ten round bout tomorrow night. The show will be staged by Bud Taylor.

Cannefax Wins Pair in 3 Cushion Cue Tourney

New York, Dec. 10.—[Special.]—Robert Cannefax won two games in the national three cushion billiard tourney from Billy Greenwood, Pittsburgh representative, here today. He was the victor in the afternoon session, 50 to 21, in twenty-six innings, and the evening engagement, 50 to 41, in sixty-three innings. Cannefax made high runs of ten and six, while Greenwood had five and four.

Concannon, Greenleaf Split in Pocket Tourney Games

Philadelphia, Pa., Dec. 10.—[Special.]—Ralph Greenleaf, world's pocket billiard champion, and Joseph Concannon, Brooklyn, split a pair of games in the National Pocket Billiard league here today, Concannon winning the afternoon match, 100 to 60, in twenty-four innings, while Greenleaf won the evening game, 100 to 77, in twenty-seven innings. Greenleaf made high runs of 35 and 26. Concannon had high runs of 29 and 24.

Dundee Denies He Gave Up Ring Title; Wants to Fight

[Chicago Tribune Foreign News Service.]

PARIS, Dec. 10.—Johnny Dundee emerged from his siesta at the Claridge here long enough today to remark with vigor that he was, is, and will continue to be the featherweight champion of the world. Moreover, his fighting streak being on, he announced with relish that he seeks engagements with superlative French talent in three classes—feather, light, and welter weights.

Dundee asserts that his manager wrote "another letter after that first one" in which the champion was said to have abdicated all honors pertaining to his position. The later letter says "the elimination matches which are being talked about in the United States to pick his successor are all bunk."

"Anyway, if they hold them I'll just go back home and beat the winner," said Johnny.

Johnny feels that he has been badly treated. He is reducing his weight at an enormous rate, and he expects to be a shadow of his former self by the time he reaches Italy. He hopes to return to America in about a month.

TRIBUNE DECISIONS

Decisions of Tribune boxing representatives are:

At Hartford City, Ind.—Mickey O'Dowd beat Jimmy Dalton [10].

At Los Angeles, Cal.—Pal Moore and Jimmy McLarrin, draw [4].

BARNYARD GOLF MEET SATURDAY AT GRANT PARK

What is expected to be an annual fixture in Chicago is the first annual indoor meet to be held at the new Grant park stadium Saturday at 2 p. m. Although this tourney has come late in the season, much interest is being shown, and a large number of expert tossers will compete.

Indoor pitching courts have been provided by the South Park commissioners under the grandstands in the west wing of the stadium where all the contests are to be held. Admission to the games will be free.

MICHIGAN LAW AGAINST BETTING IS HELD INVALID

Lansing, Mich., Dec. 10.—The Michigan anti-gambling law enacted by the last legislature was held to be unconstitutional by the state Supreme court today. The decision held there was no record to show that the act was read the required three times before the assembly and that it therefore is invalid.

The law prohibited publication of betting odds on horse races and also contained a clause providing punishment for gambling in any form.

NOTES OF THE CUE ROOMS.

Two games were on the house 3 cushion handicap tourney card last night at Foley's, Mann nipping Lippertt [27], 30 to 14, and Smith wining over Davidson [27], 27 to 20.

Barrett defeated Levin [200], 225 to 168, in 46 innings at Mussey's Madison room in a balk line match.

Levin was the winner at Bensinger's last night in the house 3 cushion handicap tournament, beating Peterson [40], 45 to 36, in 68 frames.

ST. MEL MEETS CARROLL.

Paddy Driscoll's St. Mel academy five will tackle the Carroll Knights of Columbus tomorrow night at the St. Mel gym. The west side school has a strong outfit with which it expects to upset the K. C. cagers.

LEADS IN CITY BOWLING MEET CHANGE HANDS

Spilling 676 pins, M. Mathison took the lead in the singles of the twenty-first annual bowling tournament of the Chicago Bowling association last night at the Schueneman recreation palace. Mathison had games of 224, 214, and 238. Leads in the other events also changed as a result of the night's bowling.

Bauer Bros. rolled into first place in the five man event with a count of 2,718, followed by Crane Company Sales Department with 2,696. The Tom Barrett team took third position, toppling 2,685 maples.

In the doubles A. Fiala and F. Prybl went to the front by knocking over 1,178 pins. The team of C. Nelson and N. Miller, 1,182, landed second place. H. Hersberg and E. Ricketts placed a close third with 1,170.

Matsuyama, Taylor Split in Exhibition Cue Games

Kinrey Matsuyama, the Japanese billiardist, split a pair of exhibition balkline games with Al Taylor last night at Mussey's, 67 West Madison street. Kinrey won the afternoon tussle, 300 to 165, in 20 innings. Taylor took the evening engagement, 300 to 154, in 16 innings. Matsuyama made high runs of 125 and 33, while Taylor scored 56 and 74. Two blocks will be played again today in the afternoon and evening.

LEWIS ARRIVES TODAY TO BEGIN TRAINING

Mike Romano, claimant of the Italian heavyweight wrestling title, who is schedu'ed to meet Ed "Strangler" Lewis, world's champion, at the Coliseum next Tuesday night, established training quarters yesterday at the Mullen gymnasium, where he worked with some of the leading local heavyweights.

During the hour or more he was on the mat, Romano devoted his entire attention to the application of the headlock. He also permitted opponents to clamp on the bone crusher and hold it for several minutes. Mike intends to be accustomed to the lock, and he believes he has a defense for it.

Lewis will be here today, according to Promoters Krone and Cutler. The champion will do all his work at the Arcade, and three local grapplers have been engaged to work with him. The titleholder generally keeps in shape by wrestling and needs but little gymnasium work to put him in the pink for the Romano tussle.

Billy Sandow, manager of Lewis, has about completed plans for the trip to Europe, where the champion will meet all comers. Champion and manager will sail the latter part of next month and will be away for at least six months. Following Tuesday night's match Lewis may engage in a few handicap bouts before going abroad.

MILWAUKEE RING MANAGERS BREAK WITH PROMOTERS

Milwaukee, Wis., Dec. 10.—The American Boxing league, composed of local boxers and their managers, voted unanimously last night not to accept further bouts from the Cream City Athletic club until such time as the club develops a new policy.

The members of the boxing league assert that the Cream City A. C., the only boxing club in the city, has not given the local boxers the opportunity which should be granted them.

A grievance committee composed of Billy Mitchell, manager of Pinkey Mitchell, junior welterweight champion; William Bortfield, Harry Mendelsohn, and Red Brennan will meet with the Cream City Athletic club officials to discuss their differences.

LOCAL BASKETBALL.

Holstein Pk.135s, 20; Association House, 12.
Holstein Park 128s, 18; Dvorak Park, 10.
Holstein Park 105s, 23; Dvorak Park, 16.
Chicago Indians, 28; Pirates, 20.
White Eagles, 32; J. P. I. Buckeyes, 31.
Austin Aces, 50; Ozarks, 8.

Woods and Waters by BOB. BECKER

TENNESSEE'S BIG FIELD TRIALS COME NEXT MONTH.

MIDDLE western bird dog fanciers are already looking forward to the three great field trial classics which will be held in Grand Junction, Tenn., next month. The All-American leads off as the first of the trio, as it is scheduled to fire its opening gun Jan. 5. The United States Field Trial club follows a week later, and then on Jan. 19 occurs the thirtieth annual trials of the National Field Trial Club Championship association, the most important event of the season.

A win in the latter trials carries with it the kingpin honors in field trials—that of national champion. There's the title that the owners and handlers of dogs covet for their charges, and you can rest assured that the bird dogs will be in Tennessee to display their wares in the hopes of copping the honors.

But besides this honor, the winning dog will bring in $1,000 cash as well as secure a leg on the Mary Montrose trophy, which must be won three times to become the property of the owner of the winning dog. William Ziegler put up this cup after his famous pointer, Mary Montrose, had won the national championship three times.

IN MOTORDOM By J. L. JENKINS

EVERYBODY in Illinois who owns an automobile yearns for a certain and specific state license number to carry him safely through the year of 1925. Requests for reassignment of old numbers and for desired figure combinations received by the secretary of state so far run all the way from No. 1 to 1,000,000. Secretary L. L. Emmerson declared yesterday, and added that there seems to be no end to the flood of requests.

"Practically every number under 10,000 has been reassigned," the secretary announced. "I would need about 10,000 numbers below the popular 1,000 to supply all of the requests. The law provides that if the holder of a desired license number doesn't apply for its rassignment before Dec. 1 that number be placed in the regular way."

Time payments on newly purchased automobiles each year amount to bewteen $2,000,000,000 and $3,000,000,000. About 80 per cent of car purchases are made on time. With this volume of business to transact each year automobile bankers of the United States met in the La Salle hotel yesterday to organize a natinoal association and establish uniform methods for the gigantic financing job. Representatives of more than 1,200 financing concerns were present when the convention was opened by John N. Little, chairman of the Chicago committee responsible for the organization proposal. It is planned to organise the finance concerns along the lines of the American Bankers' association.

BUSINESS MEN HONOR ROCKNE AND HIS BOYS

South Bend, Ind., Dec. 10.—Coach Knute K. Rockne and the champion Notre Dame football team were honored at a banquet given tonight by business men of South Bend. Prominent alumni of the university, visitors of the athletic world, and local supporters of Notre Dame football joined in paying tribute to the gridiron warriors who fought their way against stiff opposition to the 1924 national title and in praising the ability of their famous coach.

One of the principal speakers was Coach J. J. McEwen of the West Point eleven, which fell before Notre Dame this season. He expressed his admiration of the clean sportsmanship and the prowess on the football field of the "Fighting Irish."

Swedish-American A. A. Stages Mat Meet Jan. 10

Dates yesterday were announced for the annual wrestling meet to be staged under the auspices of the Swedish American Athletic association at the organization's clubhouse, 752 Barry avenue. Preliminaries will be decided on Jan. 10 and finals on the following day. Championship events in eight classes are scheduled for decision, the winners to receive valuable prizes. Entries close Jan. 5 with Gust Johnson, 850 Waveland avenue.

English Made Overcoats

You'll like these deep, woolly fabrics which wrap you up in warmth and protect you from bitter winds and blustering snow. The double-breasted model is very popular and a rich assortment of exclusive patterns have just cleared the customs house and now await your examination.

Ready-to-wear
Exceptional Values
$55, $65, $75 and up

See our weaves for Tuxedos and Full Dress.

Jerrems
FORMAL · BUSINESS AND SPORT CLOTHES
71 East Monroe St.
7 North La Salle
324 South Michigan Ave.

for that wonderful BOY an Ingersoll
Models $1.75 to $11

Advertise in The Tribune

FULL Havana Filler

THE unchanging rich flavor and fragrance of the Robt Burns proves to your palate the unchanging excellence of its full Havana Filler—month after month, year after year

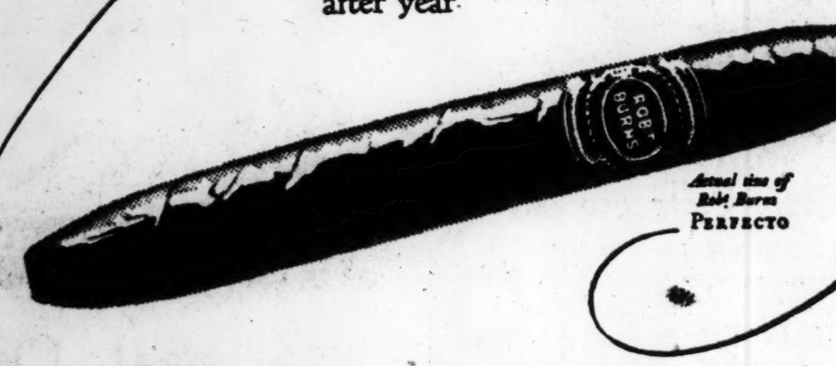
Actual size of Robt Burns PERFECTO

Robt Burns
The PANATELA 10¢
The PERFECTO 2 for 25¢
The foil-wrapped INVINCIBLE 15¢

A Good Investment—Hassel's Shoes

Open Saturday nights till nine.

Hassel's "Wembley," $7

Pay particular attention to the broad toe effect of the "Wembley" pictured above; it's the newest type of "Brogue" so popular just now. In finely finished imported black or tan calfskin, $7.

Money paid for shoes is money invested. You want to buy as low as possible; but you want as big a return as possible on your investment.

You can't go wrong if you buy Hassel's shoes. They're high quality all the way through, in material as well as workmanship. We guarantee that, and at the same time we guarantee to give you perfect fit, which means real foot comfort.

Our prices speak for themselves—$5, $6, $7, $8, $9, $10.

If you're not satisfied, come back and get your money or a new pair.

HASSEL'S Corner Dearborn and Van Buren Streets, Monadnock Block

By Appointment to H. M. King George V

BURBERRYS
LONDON

The Rhythm of a Good Overcoat

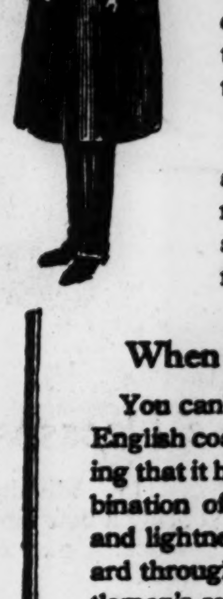

THE good looks and wearing qualities of an overcoat depend on a definite combination of fabric, design and tailoring.

The way in which the three are combined establishes the rhythm of the coat—something as intangible as the rhythm of music.

When You Wear a Burberry

You can't see the swing of a Burberry English coat on the street without knowing that it has achieved just the right combination of style, freedom of movement and lightness of fabric. It sets the standard throughout the world of what a gentleman's overcoat should be.

For Sale By
MARSHALL FIELD & CO.
and
FIFIELD & STEVENSON
JERREMS'
CAPPER & CAPPER
Z. Z. JACKSON
DOCKSTADER & SANDBERG

EVERY LABEL
GENUINE BURBERRY COAT BEARS THIS

When Gift-Giving Takes a Personal Turn

Embroidered Shawls
Are Gifts Assured of Welcome

Intricately embroidered and brilliant with color they lend their supple silks to many drapings, as may be noted in the sketches above.

Some Embroidered All Over by Hand Or of Plain Silk with Knotted Fringe

Marvelous flowers bloom on the shawls that are embroidered. $65. Those of silk without embroidery may be chosen in many shades. $37.50. Both styles are finished with wide fringes tied by hand. Other shawls, $85 to $350.

Colorful Knitted Shawls from Abroad

Very unusual are these shawls knitted of rich silks in effective striped patterns. They, too, are finished with rich-looking knitted fringe. Not sketched. Interestingly priced, $15.

Smaller embroidered shawls of silk. These are 40 inches square and are embroidered all over with flowers and leaves—quaint and lovely as shoulder shawls, priced $19.75.

Third Floor, North.

Silk Undergarments
Crepe de Chine Night-Dresses

A deep "V" shaped yoke of lace and embroidered net is set into the crepe de Chine night-dress sketched right. In pastel shades. $8.95. Other styles are priced $5 to $29.75.

Silk Pajamas Are Lacy or Tailored

One is of lustrous crepe-back satin—that's the style sketched at the left. The jacket is edged all 'round with Calais-pattern lace and lace finishes the trousers. These are priced $15.75.

Embroidered, row on row, are the pajamas sketched at the right. With a spray of exquisite silken flowers on the jacket. $15.75. In other groups, pajamas at $8.95 to $49.50.

Third Floor, North.

Silk Night-Dresses All Made by Hand

Of that beautifully lustrous crepe de Chine usually found only in undergarments from abroad, with hand-drawn work and filet lace. $10.75. Envelope chemises, $5.95. Two-piece sets, $5.95 garment. Sketched below.

Third Floor, North.

Lovely Silk Undergarments

Frillings of footings and flower-like appliques are trimming for the crepe de Chine undergarments sketched below. Night-dresses, $10.75. Envelope chemises, $5.95. Two-piece sets, $5.95 each garment.

Third Floor, North.

Negligees and Lingerie

GIFTS one woman chooses to give another. Practical though they are—in them one wants the charm that comes from silken fabrics, lovely laces and the exquisite touches, all with that fineness and daintiness which mean good taste.

Just such lingerie and negligees one finds here in these delightful groups. Here are house dresses and the shawls whose vogue this season is so well established—as well as wee frocks and tiny suits for all the merry little folks at Christmas time.

Charming New Negligees Are Fashions in Themselves

Each season brings some lovely new fashion in negligees—individual and distinctive.

Delicate brocade fashions the imported negligee sketched at the center. Fluffy edgings of marabou lend becoming softness. In many unusual color combinations. Priced $69.75.

There is comfort in the quilted negligee of rayon, sketched at the right above. $25.

One may select a negligee of black satin with a pattern of flowers and butterflies stamped in the cloth so that it has a deep and velvety texture. At the left above. $85. Others, $10.75 to $185.

Third Floor, North.

House Dresses

Delightfully individual dresses that bring a new interest to so practical a garment as a house dress.

One Is in Coat Style Of Soft Corduroy

This is sketched at the left, and one notes in the simple lines a very definite smartness. A narrow vestee and collar are of creamy fabric. $7.95.

Trim New House Dresses

Very attractive are these house dresses of light wool fabric in stripes or challis patterns. The becoming collar of net is edged with lace. Sketched at the right. $10.75.

Third Floor, East.

In Babies' Own Section

Like flowers are the little frocks and coats here that bring solution for many a gift problem. That they are so varied, both in style and pricing, provides for nearly every gift plan.

Smart Coats of Squirrel Lock Warm Fur Robes to Match

Very jaunty is the little fur coat sketched below. The squirrel lock is beautifully patterned. $69.75. The robe of squirrel lock to match, also sketched below, is priced $47.50.

Coats of crepe de Chine with collar and cuffs edged with Irish lace. Sketched right. $13.75.

Coats for the tiniest baby are of crepe de Chine with embroidered edges. Sketched. $12.

The lacy Afghan and pillow, sketched, are of embroidered net edged with frilling. The Afghan priced $10.75. The pillow case, $4.75.

Third Floor, North.

Ruffled Party Frocks

The sleeveless frock, sketched, is of Georgette crepe in pastel shades. $13.75. The little boys' suit of linen from France is all hand made. Sketched. $10.75.

Third Floor, North.

CARSON PIRIE SCOTT AND COMPANY

SECTION TWO
GENERAL NEWS
SOCIETY, MARKETS,
WANT ADS.

Chicago Daily Tribune
THE WORLD'S GREATEST NEWSPAPER

The Tribune's Telephone Number Is
Central 0100

THURSDAY, DECEMBER 11, 1924. * ** 25

Red Hair and Blue Sea

By Stanley R. Osborn.

BLUE RIBBON FICTION

[Registered U. S. Patent Office.]

SYNOPSIS.

Palmyra Tree, on board the yacht Rainbow, which is leaving the California coast for the south seas, is startled to see a sinewy brown hand with a black lace mitt on it thrust through her porthole window. Palmyra is loved by wo men, John Thurston and Van Buren Rutger. She is not certain which man she loves.

Palmyra determines to unearth the owner of that sinister hand, but tells no one her purpose. She discovers Ponapé Burke, who confesses he is a smuggler of coolies and opium. Burke permits her a glimpse of a savage brown man, Olive, hiding with him. Palmyra does the savage brown man a good turn.

The girl gradually convinces herself she is in love with Van Buren Rutger. Burke and Olive leave the yacht at Honolulu, and Palmyra's engagement to Van Buren is announced. The yacht Rainbow is wrecked. The party lands on an uninhabited island, faced with starvation. Ponapé Burke appears on the Pigeon of Noah, and promises to rescue them. Palmyra goes on board alone to investigate, and finds herself a prisoner.

INSTALLMENT XVI.

PALMYRA IS KIDNAPED.

Palmyra's voice rose in surprise, "Oh, but they're not going already?"

Burke looked, grinning, from her to the naked savages of his crew. "Sort o' wild like, eh?" he asked.

But Johannsen reassured her: "I'm ordered to stay, miss."

He really felt Thurston had meant all three to remain so long as she was abroad. But he saw no sense in this, chose to give the order his own interpretation.

Burke shot him a glance. "Sure." Then to the other two: "Yohannsen'll tinker up the motor so, next trip, the launch won't have t'be pulled in."

But from behind a hand closed on her wrist.

A minute later the boat had cast off and the sailors were settling to their work. Johannsen, watching them, stood negligently at the rail.

"Handle her gentle, boys," called Burke. "She's getting old."

The boat was now clear by perhaps ten fathoms.

Suddenly, Ponape Burke, with an agility unexpected in that plump body, leaped forward and lunged at the unsuspecting Johannsen's back. The next second the sailor was in the water.

Burke whirled, whipped out an order, sprang to the wheel. The kanakas worked like mad. Another order and the sails filled, the deck listed down and the Pigeon of Noah was under way.

The man at the wheel burst into that tittering laugh of his, now strained, false, sharp edged with excitiment, exultation.

"Remember, girl?" he cried. "Below on the Rainbow—night black? Wanted t'scare 'em a bit, says you? Pirates, bucket o' blood?" His laugh rose into a crow of triumph. "Well, kid, what about this here? Give 'em a bell of a startle, eh Palmie?"

As the Lupe-a-Noa filled away, the girl ran to the rail and sent over the water a frantic cry.

In the boat the two sailors sat, rigid, their oars poised. The red face of Johannsen emerged from the sea, dripping, blank with incredulity, convulsed with anger. Ponapé Burke's strategy had deprived them of the launch in which they could have overhauled the schooner.

Ashore, the castaways stood perplexed, alarmed. Palmyra's action, rather than her voice, threw them into panic. They pointed, shouted, ran here and there, futile, absurd.

To Van Buren Rutger rushed the girl's mother with something in her hands. It was a rifle. As one of his accomplishments, Van had won trophies on the range. But now, confronted by the violence his training had taught him never touched the life of a gentleman, he faltered, palsied in a fear of wounding the girl herself.

Then John Thurston snatched the rifle. There was a flash and a bullet struck the Lupé-a-Noa, shattering the glass on the binnacle. A second flash, and Burke himself staggered back. But before the schooner could fall off, he clutched the wheel again with one hand. As his left arm hung, the spot of blood, spreading slowly on the white cotton, was like some brilliant blossom.

Burke bellowed his rage. These oaths would have been shockingly incongruous had not the infantile features become, under the illuminating emotion, weirdly adult. "Damn him!" he cried, "I was half minded t'go about and say it was a joke. But now, by the eternal God, I'll see it through."

He had swung the vessel over so that Palmyra all unaware, stood in the line of fire. Thurston could not shoot again.

The kanaka crew, at the wounding of their master, had broken for cover. Eyes, staring white in dark faces, peered from every skulking place. Burke's temper transferred itself to his men. He snatched out the revolver. There was a report. One of the brown seamen, with a yelp, dropped the remaining fragment of a jug that had been dangling from his hand. A roar of laughter, not of amusement but of propitiation. They sprang to their stations, alacritously daring the danger of shore rather than a second shot from their own quarter deck.

At this triumph of discipline, Burke regained his good humor. The wound had proved unimportant. "John's the only man in that bunch," he conceded amiably "If he was stealing my girl I'd give him more'n a sore arm."

Palmyra was desperate. Behind her, her hand closed on an iron belaying pin. "You—you brute!" she cried. "Turn—this—vessel—back. Turn it back instantly!"

Ponapé Burke shouted with laughter. Her courage, her spirit delighted him. "Pirate blood, says you! Bonny lass. Pirate blood in yer veins."

She jerked the pin from its socket; took a step toward him, her eyes aflame. "You go back to that island——"

The muscles of her own splendid body toned by a lifetime of outdoor play, she would have been no mean antagonist for a plumpish little man with dangling arm. But he beamed upon her. "What?" he cried. "Brain a guy, would you? I always did say y'had the nerve for a life like this. But that, that Van!" He sought for, failed to find, an epithet sufficiently withering. "You his wife." he jeered. "Why, the first row y'had you'd scare him t'death."

A sob broke fro mthe girl's lips. She would have hurled herself upon him. But, from behind, a hand closed on her wrist. Olive, grinning, took the belaying pin from her fingers, as if they had been a baby's, and returned it to the rack.

Palmyra sank against the cabin, helpless.

As Olive, presently, freed his master of the blood wet coat, she saw that, in addition to the arm holster she had glimpsed, Burke wore on the other side a second weapon.

He noted her scrutiny with a complacent grin. Holding up one of the revolvers he gazed at it with an expression oddly like veneration.

"That's me," he announced. "My soul; everything I am. Without it——" he shrugged expressively. "Old Col. Colt sure did even things up for us little men." There was a real enthusiasm for this benefactor of the undersized. "Before him, the first husky along took what he wanted. But not since. With this I don't dip my colors t'none o' 'em. I just stand pat on my gat. I don't ask no favors and don't grant none. I keep what I got and get what I can."

While Olive dressed the wound, Burke's mind reverted to the launch and its cargo. Mirth came, uproarious, elemental. Was it not clever the way he'd tricked 'em out of that fine launch, their only hope of reaching another island?

But in the midst of his satisfaction, he stopped short to explain why he hadn't tried for more of the Rainbow stores. Professional pride required her to understand. He'd have her know he could have got more—all he wanted. Just let 'em keep coming out. That was easy. But a man had to draw the line somewhere. Had to be decent. Things might have shaped so's he'd have had to get rough with her folks. And she wouldn't have liked 'em left on short rations.

Even at that, though, he exulted, it was like a regular Christmas tree: liqueurs for him and fancy tinned goods for her, and cartridges and—yes, would y'have thought it possible?—some fool had even chucked in the strong box full of cash!

She interrupted stonily. "But you—you who received every kindness aboard her—why did you wreck the yacht?"

He was surprised, indignant. "Aue—e—e," he cried, "yer stacking up unexpectedlike on that reef might have spoiled everything."

[Copyright: 1924: By Stanley R. Osborn.]

(Continued tomorrow.)

THE GUMPS—EVERY LITTLE BIT HELPS

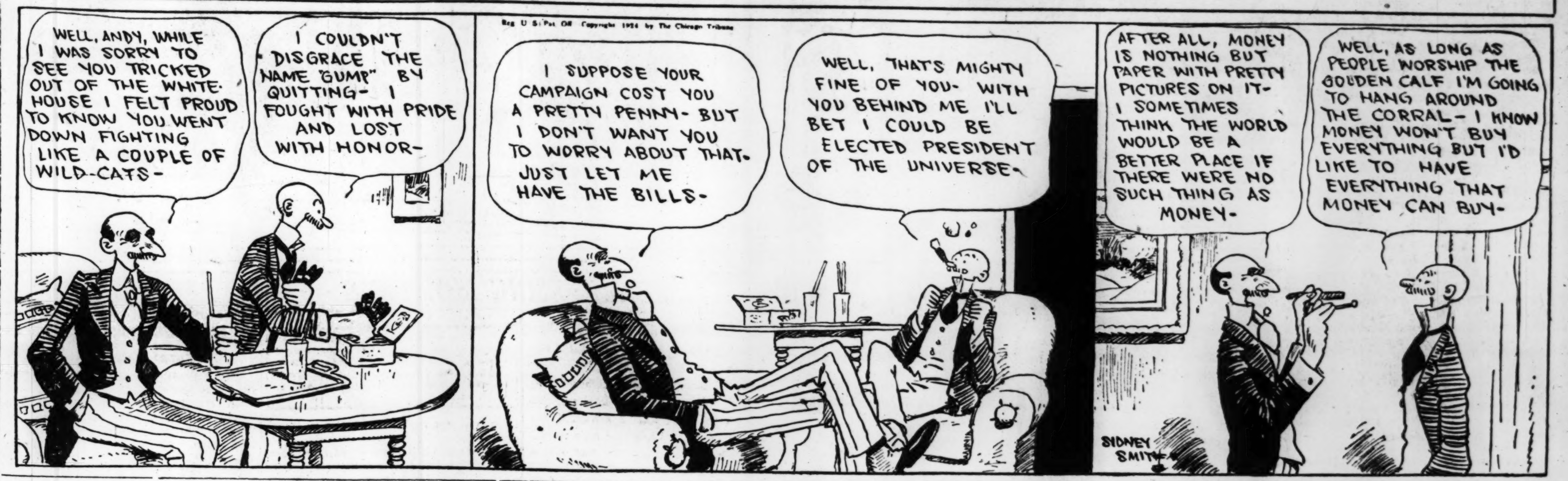

Tom Mix' Dog Joins List of Movie Stars

And He Has a Double and Everything.

"TEETH"
Produced by Fox.
Directed by J. G. Blystone.
Presented at the Monroe theater.

THE CAST.

Teeth	Duke, the Dog
Tony	Tony, the Horse
Dave Deering	Tom Mix, the Man
Paula Grayson	Lucy Fox
Dan Angus	George Bancroft
Sheriff	Edward Piel
Under Sheriff	Lucien Littlefield

By Mae Tinée.

Good morning!

TIME: Shortly before "Teeth" was made.

THE SCENE is laid in the Tom Mix living room.

THE CHARACTERS are Duke, a huge dog of mastiff extraction, and his master, Tom Mix the cowboy, who always makes love with kid gloves on.

Duke Mix, standing before the grate fire, gazed stolidly at his master, who had just come in.

"Hello, pardner, what's the idee of no 'Howdy!' from you? exclaimed Tom Mix in cheery astonishment as he tossed sombrero and lariat on a table.

Duke's handsome lips curled back sardonically.

"I'm fed up with this rich man's darling stuff," he growled. "Sick—dog-tired of it! Look at the gang I run with — Strongheart, Rin-tin-tin, Peter the Great, Brownie—all making names for themselves; all earning their bed and bones, while I——" he flapped an ear hopelessly, turned around dejectedly a couple of times and flopped down on the rug, his brown eyes fixed broodingly on the flames.

Mr. Mix strode over and sat in the chair beside him.

"Duke, old fellow—I apologize," he said. "You—I—well, pard, I've been jest plumb selfish keepin' you here to myself, but I never dreamed, old man, that genius was burning you! I'll make amends—honorable! How'd you like to star in a picture and have ol' hoss Tony as your leadin' man with me aheadin' th' supportin' cast?"

The noble animal leaped upon his master.

"You mean it, Tom?"

"By my rope an' saddle!"

"I can do all my tricks?"

"Ev'ry last one of 'em!"

"I can save a pretty girl and make people clap?"

"You bet!"

"I can foil a villain?"

"Yes, by cracky!"

"I can do some detective work?"

"Attaboy!"

"I can have a forest fire?"

"Say, CAN you! Tell you, Duke, we'll jest write a special picture for you an' call it 'Teeth.' How about it, hombre?"

"Swell business!" Duke went back to the rug, where he chassed joyously. A worried look, however, clouded Mr. Mix's face. "Say, Duke——!"

"Woof?"

"You know, side-kick, there's a lot o' danger sometimes filmin' these here fillums an' I don't aim to be havin' you takin' no chances!" Duke shrugged deprecatingly.

"I don't aim to take none, neither! Bo, I'm wise!"

"Wise?"

Duke smiled—a slow, knowing, dog-to-man smile. He sat down and scratched his side negligently with a lazy hind foot.

"Whadda you think my double's goin' to be doin' all the time?" he inquired with a wink.

See you tomorrow.

CLOSEUPS

"The Crowded Hour," from the stage success, will be Bebe Daniels' next starring picture.

Bill Hart has presented an ambulance to the Los Angeles Society for Prevention of Cruelty to Animals.

Buster Collier will play the name rôle in "My Son," opposite Nazimova.

OCEAN STEAMSHIP MOVEMENTS.

Arrived	At	From
Pres. Garfield	Colombo	New York
Muenchen	Bremen	New York
Duilo	Naples	New York
Pres. Jefferson	Manila	Seattle
Pres. Pierce	Hongkong	San Francisco
Sailed	**From**	**To**
Paris	New York	Havre
Drottningholm	New York	Gothenburg
Asia	New York	Lisbon
Pres. Cleveland	Shanghai	San Francisco
Pres. Jackson	Shanghai	Tacoma

BEG YOUR PARDON!

An Associated Press dispatch from Washington, printed in THE TRIBUNE of Tuesday, gave Senator Elect Deneen's campaign contributions as $8,960; his expenses, $2,612. This was an error; his receipts (contributions) for both primary and election campaigns for the senate were $1,220; his expenses in the primary were $6,347.63, and in the election campaign $2,847.81. The excess of expenditures over receipts was $7,975.40, and this amount, Mr. Deneen says, was paid out of his own pocket.

Wagner's Orchestra Heads Bill at Rialto

The Inquiring Reporter

Every Day He Asks Five Persons, Picked at Random, a Question.

The Tribune will pay $5 for each question accepted by the Inquiring Reporter to ask. Send name and address with your question to "The Inquiring Reporter," Chicago Tribune. For today's question Robert Heinrich, 914 23d street, Milwaukee, Wis., was awarded $5.

The Question.

Who do you think should have charge of the family purse, the husband or the wife?

The Answers.

Mrs. Sophie Phillips-Krieger, 4901 Kenmore avenue, real estate—If a man has the right kind of a wife, one who knows how to proportion expenditures and savings, she is the right one to handle the family purse. A woman can make or break a bank account, but she should first be given the chance to make it.

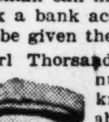

Carl Thorsander, 1705 Foster avenue, machinist—I don't know. We don't bother about that in our home. It's 50-50 with us, I guess. Whichever does the buying does the paying. If I want to spend any money I do so, and if she wants to spend any money I want her to do so.

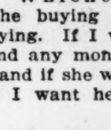

Mrs. Helen Bowden, 516 South Leavitt street, policewoman—The wife. She has to do all the shopping; she has more time to look after those details, make purchases, go to the bank, and all that. A man is liable to be held up; they'd have to break through chains and locks to get what they are after in the home.

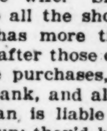

J. V. Murphy, 1510 East Marquette road, lawyer—We have a budget system. We have decided upon a certain amount for household expenses, so much for clothes, and so on. The entertainment we divide equally between ourselves. We have found that this works out satisfactorily to both of us.

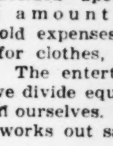

Nelle Karsten, Midway hotel, secretary—I believe it should be a 50-50 proposition, and split it up; in case the wife needs more she could draw on hubby's share, and vice versa. A woman cannot be happy if she is hampered in the necessary household expenditures.

THEATER

Miss Barrymore's Chicago engagement will be in the Blackstone, starting January 26, and will be, as now arranged, for four weeks, with "The Second Mrs. Tanqueray" as the play. . . . This disposition of the popular actress, who has been loosely announced by the management of the Selwyn for that theater, puts farther away the engagement here of Cyril Maude in Lonsdale's "Aren't We All?" which had been listed to follow Miss Bordoni's four weeks.

The most recent of the definite announcements on the première of "The Lady of the Streets" is that it will be the 23d, instead of the 25th, the date of yesterday's definite announcement. . . . It is to be said for the 23d that it has the merit of being a better date than Christmas night would be for Mrs. Koll's play.

Miss Madge Kennedy, who gets into many a paragraph and into few plays, is named now as co-star with Henry Hull in Philip Barry's comedy called "The Youngest," formerly "God Bless Our Home!" and before that "Poor Richard."

SIR: Just in from a trip, have read last Sunday's TRIBUNE, and am rushing this special, so happy am I at length to catch you in a break. (I'm assuming you're responsible for the descriptive reading under the pictures of the players: if not, you ought to be, so as not to cut into my telling you off!) . . . It's about Miss Cecelia Loftus: you put it that she was for a time Sir Henry Irving's leading-woman; and she never was. I'm Bow Bells, Sir, and I *know*! I take it that what I've seen you term "association of ideas" misled you, and what you had in mind was that Miss Loftus played Lucy in "Richard Lovelace," which was by Sir Henry's younger son, Laurence: eh? . . . Well, these little slips will creep in, even against *you*! Cheerio!

CHEYNE WALK.

Yes; these little slips will creep in. . . . The trouble here is that I saw Miss Loftus in London as Marguerite with Sir Henry Irving in a revival of "Faust." . . . Cheerio!

And Miss Loftus, Tuesday, took an unprogrammed part in the Fortnightly's seven-dollars-a-seat benefit for the United Charities, giving imitations not easily vendible in her two-a-day enticements in the Palace, and exposing her definite gift as a composer of light song. . . . The pro-forma entertainer of the occasion was Miss Marion Kerby, of the cast of "Seventh Heaven."

"Collusion" is among the new plays listed for early production. . . . It is by J. E. Harold Terry, an English critic of the drama who has been represented in Chicago as a playwright by two war-time pieces—"The Man Who Stayed at Home." in which Leslie Faber acted when it was called "The White Feather," and "General Post," in which William Courtney and Thomas A. Wise appeared.

Miss Katherine Cornell, just emerged from the failure in New-York of "Tiger-Cats," has been hired to enact the loose lady of "The Green Hat" when Michael Arlen's most recent tale is ready for the stage. . . . And this week in New-York the actors' union is reviving Shaw's "Candida" with Miss Cornell in the name-part. . . . Ask any critic down there, and he'll tell you that she is just a little bit better than all the other actresses in all the world.

New-York, which stood and cheered when Miss Gilda Gray sang "It's Growing Dark on Broadway," is to have another revival of its favorite bore, "The Emperor Jones." . . . And Ben Hecht avers "The Stork" is now the title of the Hungarian piece, "Marguerite of Navarre," he is adapting from the original by Fedor Lazblo.

Miss Myrtle Schaaf, a pretty girl with a great deal of voice and not much knowledge of what to do with it, is to have the title-rôle of "Rose-Marie" with a second cast. . . . New-Yorkers continue to insist that it is the era's real wow in operetta, although the piece based on "Old Heidelberg," "The Student-Prince," is reported to be a real success with them. . . . Miss Schaaf sang in "Caroline," one of last season's weaklings, in the Garrick.

F. D.

Success Made by Americans in 'Rigoletto'

Miss Macbeth Is Called Ideal Gilda.

BY EDWARD MOORE.

Three important changes in the cast of "Rigoletto" were made last night at the Auditorium, and it happened that each of the newcomers was an American. Joseph Schwarz, it is true, continued to translate melody into forcible emotion in the name part, but Florence Macbeth appeared as Gilda, Alfred Riccaver took the duke's role, and Henry G. Weber went to the conductor's stand.

The performance gave small evidence of having been rehearsed enough to put it into its most efficient running order, yet each of the newcomers made an undeniable success. Miss Macbeth was an ideally lovely Gilda. One begins to wonder all over again why it should be necessary to hunt the world over for a coloratura soprano when this artist is here in America. You will go a long way before you find one who can sing "Caro nome" with the delightful tone and exquisite phrasing that Miss Macbeth employed last night. It was a bit of the finest kind of art.

Mr. Piccaver, too, after having got away to none too good a start in the first act, began to find himself shortly thereafter, and had things all his own way by the time he reached the extensive aria at the beginning of the third. This was far and away the best singing that he has done in Chicago, and he deserves a high rating for it. The house said it with long continued applause, and had every right to say it in just that way.

It was also gratifying to learn that Mr. Weber is by no means a one-opera conductor, but a conductor of opera. The success that he made with "Tannhäuser" was repeated with "Rigoletto." He has a flair for directing and a talent for communicating his artistic opinions to his associates in a performance. As a result, the music is projected with both suavity and spirit. He is about as interesting a discovery as the season has brought out.

So with Mr. Schwarz repeating his great characterization of the crippled jester, the evening was passed in agreeable fashion.

Arthur Zack, cellist, and Rosalie Saalfeld, pianist, both of whom are brilliant artists and efficient ensemble players, gave the second of their series of recitals at Lyon & Healy hall. A feature of the program was the first performance in this part of the world of a sonata for cello and piano by the French composer, Guy Ropartz.

The Chicago Symphony orchestra played a popular program at Orchestra hall, the last that will be given until after Christmas.

What's Doing Today

CONVENTIONS.

American Warehousemen's association	Drake
Brotherhood of Railroad trainmen	Great Northern
Central Warehousemen's club	Drake
National Broom Manufacturers association	Sherman
Representatives of Automobile Financing concerns	La Salle
Western Confectionery Salesmen's association	Sherman
MEETINGS.	
Associated Manufacturers of Saddlery accessories	Auditorium
Chicago Society of Ohio women	Congress
National Boiler Makers association	Blackstone
Wholesale Sash and Door association	Congress
LUNCHEONS.	
Chicago Bank Auditors conference	Morrison
Food Products club	Sherman
Illini Club of Chicago	Mandel's Ivory room
Kiwanis club	Sherman
National Association of Upholstered Furniture manufacturers	Drake
Sigma Alpha Epsilon	La Salle
EVENING EVENTS.	
American Chemical society [dinner]	City club
British Empire association [dinner]	Auditorium
Chicago College of Dental Surgery [dinner]	La Salle
College of Wooster alumni [dinner]	City club

OH, MAN!

SENTENCE SERMONS—By the REV. ROY L. SMITH

I Believe In Santa Claus—

—Because I have been Santa Claus a few times.
—Because the world needs something to help it keep childhood's faith.
—Because the world has plenty of evil spirits already.
—Because if there is none there ought to be one.
—Because the world needs more imagination as it accumulates more learning.
—Because he calls out the best in every father and mother.
—Because the world can't afford to lose his spirit of happiness.

Airing Husband's Failings in Public Reflection on Wife

BY DORIS BLAKE.

You don't often hear a man belittling his work, the position he holds, the business he is in. He doesn't make fun of it before his friends, suggest how little it amounts to, after all. It is his business, the chances are he went into it with his eyes open, and any such line of talk would naturally reflect badly on his own ability and judgment.

But you do frequently hear a woman making fun of her husband before people, making light of his capacity, his brains, perhaps his morals. And behind his back, to her friends, you will find her indulging in the same pastime.

She probably doesn't realize that all the time she is most certainly reflecting on her own judgment in marrying a man she could not value more highly. A woman admits she had something to do in the choosing of her husband. The stone age era, when men swooped down on women with weapons of stone and carried them off to their lair has passed. The girl today has considerable to say in this business of marrying, and it doesn't throw a favorable light on her mind if she chose the sort of man she makes out her husband to be.

Before friends you will hear her say: "Poor John! I wonder he has done as well as he has when he lets every one run over him the way he does. No get up and go."

But John is indisputably hers—her job, if you want to call it that. If John is as bad as she pretends, and that was the best she could do, the least she can do is to keep still about it.

But no, she goes on, silence not being her long suit.

"If you want plums you have to shake the tree. Poor John, he couldn't shake a stick, let alone a tree."

And behind John's back, to her friends, or to any one who will listen: "John's awfully hard to live with. Morose, you know. Now I don't mind a quick temper," or "John's the world's champion tightwad," or "John's an awfully slow man. I don't know why I married him."

The potency of thought is a mooted matter, but the power of suggestion has been proven again and again. If John is all that she claims for him it isn't going to help him or any one else to be constantly reminded of his limitations. And, also, if he has failed, she has failed, too.

A man puts money in a business. If he can't swing it he looses it. It is his fault, probably, more than the fault of the business. Another man might have swung it and made money out of it. So, too, another woman might have married John and he would have been a different John. John's wife doesn't look at it that way. He is all at fault and she all deserving of pity.

As for John, sometimes he endures for years and grows immune to a certain extent. Then, again, when he reaches middle age he changes unaccountably. It is a fact that a man between the ages of 48 and 52 experiences a change in his physical and mental makeup. Many straight, moral men go to pieces. The divorce courts give interesting figures on this point. In many instances, too, if you were to look closely back of the evident facts, they are men who have wives like John's.

DORIS BLAKE ANSWERS

Disliked by Dad.

"Dear Miss Blake: I am a man of 23, and in love with a girl of 20. She says she loves me, but then again she says her father doesn't like my company. He did not like it for almost a year. I got in a quarrel with him and I don't come to the house, now. I don't know how to make it out.

"H. K."

Well, son, you certainly didn't use good headwork when you let yourself quarrel with her father, you must agree. Better patch up your differences with dad, and get back on the job again. It's the only sure way of reinstating yourself in the good graces of the young lady, for she naturally expects her friends to be courteous to her parents, H. K.

Prove You're Best.

"Dear Miss Blake: I was introduced to a girl whom at first I disliked because she acted so babyish. As time went by I learned to love her secretly. I know that some of my friends love her also. How could I gain her favor?

"JACKIE."

If it is a case of competition, Jackie, the thing to do is to prove to her that you have it all over the other boys in knowing how to treat a lady. Find out what her favorite amusements are and provide them, be thoughtful and considerate at all times, and remember that candy, fruit, or flowers will never hurt her feelings and will do much to improve your standing.

Famous Old Recipe for Cough Syrup

Easily and cheaply made at home, but it beats them all for quick results.

Thousands of housewives have found how to save two-thirds of the money usually spent for cough preparations, by using this well-known old recipe for making cough syrup. It is simple and cheap but it has no equal for results. It gives immediate relief, usually stopping an ordinary cough in 24 hours or less.

Get 2½ ounces of Pinex from any druggist, pour it into a pint bottle, and add plain granulated sugar syrup to make a full pint. If you prefer, use clarified molasses, honey, or corn syrup, instead of sugar syrup. Either way, it tastes good, keeps perfectly, and lasts a family a long time.

It's truly astonishing how quickly it acts, penetrating through every air passage of the throat and lungs—loosens and raises the phlegm, soothes and heals the membranes, and gradually but surely the annoying throat tickle and dreaded cough disappear entirely. Nothing better for bronchitis, spasmodic croup, hoarseness or bronchial asthma.

Pinex is a highly concentrated compound of Norway pine extract known the world over for its healing effect on membranes.

Avoid disappointment by asking your druggist for "2½ ounces of Pinex" with directions, and don't accept anything else. Guaranteed to give absolute satisfaction or money refunded. The Pinex Co., Ft. Wayne, Ind.

PINEX for Coughs

HAROLD TEEN—A WIRE FROM THE WEST

Bright Sayings of the Children

The Tribune will pay $1 for each childish saying printed. The story told must never have been printed in any magazine or paper. It is not possible to acknowledge or return unavailable contributions. Please write on one side of the paper. Address Bright Sayings to Aunty Bee, Tribune, Chicago.

I carelessly confused the names of two little boys, Alfred and Arthur.

One day I greeted Arthur with "Good morning, Alfred."

He answered, politely but firmly, "Good morning; but, Mrs. Smith, you don't have my right address. It's Arthur." L. B.

Billy asked, "Aunt Milly, have you got a quarter?"

"I think so," I replied. "Why do you want to know?"

"Why, there's a dog an' pony show comin' to town, so I just want to find out how much money there is in the family." G. E. H.

BEWARE THE COUGH OR COLD THAT HANGS ON

Chronic coughs and persistent colds lead to serious trouble. You can stop them now with Creomulsion, an emulsified creosote that is pleasant to take. Creomulsion is a new medical discovery with twofold action; it soothes and heals the inflamed membranes and kills the germ.

Of all known drugs, creosote is recognized by the medical fraternity as the greatest healing agency for the treatment of chronic coughs and colds and other forms of throat troubles. Creomulsion contains, in addition to creosote, other healing elements which soothe and heal the inflamed membranes and stop the irritation and inflammation, while the creosote goes on to the stomach, is absorbed into the blood, attacks the seat of the trouble and destroys the germs that lead to serious complications.

Creomulsion is guaranteed satisfactory in the treatment of chronic coughs and colds, catarrhal bronchitis and other forms of throat diseases, and is excellent for building up the system after colds or the flu. Money refunded if any cough or cold, no matter of how long standing, is not relieved after taking according to directions. Ask your druggist. Creomulsion Co., Atlanta, Ga. (Adv.)

MEN'S FASHIONS

BY A. T. GALLICO.

In Checkerboard Pattern.

NEW YORK.—[Special Correspondence.]—If you haven't some article of wearing apparel that will serve as a checker board, you aren't in the swim of things sartorial these checkered days. A muffler is one of the most popular means of securing this checker pattern, which will soon be indispensable to the well dressed man.

These checked mufflers are to be had in knit mufflers as well as the flannel mufflers, which are the pride and joy of many a smart dresser this season. Colors are varied and plentiful.

Don't try to get along without any muffler. They are not only a comfort to the neck on frosty and then some days, but they serve as an excellent go-between to keep the neck of an overcoat, which is bound to get soiled, from the neck of a perfectly clean shirt.

Of course, when you think that the muffler has had time and opportunity to collect a certain amount of soil, it is time to have it cleaned. Therefore, it is an excellent idea to have at least two mufflers in your wardrobe. This also gives opportunity to make up more good color schemes, as the two mufflers can be of entirely different coloring.

N. E. Women to Meet

The Chicago colony of New England Women will meet this afternoon in the English room of the Blackstone hotel. Mrs. Robert Fowler Cummings will speak. Mrs. M. P. Buel is in charge of the program.

EMBARRASSING MOMENTS

The Tribune will pay $1 for every letter published on "The Most Embarrassing Moment of My Life." Address Embarrassing Moments, Chicago Tribune. Write on one side of the paper. No manuscript returned.

That Abashed Feeling.

When I seated myself at a table one evening in a little restaurant a rather preoccupied woman was sitting opposite me. She had several books on the table beside her, and I assumed she was a student. When she rose to pay the cashier I noticed she had left a loose leaf notebook. I called to her several times and gesticulated, trying to attract her attention, but she did not notice me, and went out.

I rushed to the cashier with the book and explained that the woman had left it. The cashier took it gravely and laid it beside her on the counter.

When I got back to the table I was conscious of amusement, and when I looked at the woman across the aisle from me I noticed she was suppressing a laugh. I then saw in a flash that the same kind of a book was on her table, and it dawned on me that the book I had been so excited over was the menu. B. M.

Fun for the Occupants.

I had received word that a dear friend of mine, in a distant city, was ill and wished to see me, so decided to take the first train, which left in twenty minutes.

By hurrying, I arrived at the depot just as the train was starting. Being excited and busy with my suit cases, I did not notice which coach I was entering.

I had just got comfortably seated when the conductor tapped me on the shoulder and said: "Lady, will you please go into the next coach? This is the men's smoking car."

The men thought it a huge joke, and as I made my escape I was aware of a great deal of merriment that was caused by my discomfiture. H. B.

Makes Debut at Dance

Miss Miriam Metzel, daughter of Mr. and Mrs. Emil Beck Metzel of Kenilworth, will make her debut at a dance at the Orrington hotel, Evanston, this evening.

TRIBUNE COOK BOOK

BY JANE EDDINGTON.

Easiest Fruit Cake.

The following recipe, which is just that for cup cake plus fruit and nuts with the loaf dressed up with the same, has never been printed in this column without winning a friend or two more. Almost anybody can make a cup cake, and almost any way of putting it together, so that it be thorough, will yield fairly good results. Fruit must be floured and nuts should not be cut so as not to ooze oil. The inexperienced can add a teaspoon of baking powder, but others use only the eggs for lightening it, with good mixing:

One-half cup of butter, one cup of sugar, two eggs, one-half cup of milk, one and one-half cups of flour when the mixture is made with a light and clever hand—otherwise a little more—one-half cup of chopped nut meats—or, better, cut them fine on a board with a small knife—and one-half cup of chopped fruit. To this may be added a scant teaspoon of cinnamon, a fourth of a teaspoon of almond extract, and no other flavorings, although a bit of vanilla adds a certain deliciousness.

Cream the butter, work the sugar into it, and then the well beaten yolks, and get a ribbony texture if you can. The egg whites should be stiffly beaten and folded in last of all. If you have some candied citron melon put a layer of thin pieces in between two layers of the batter. Dates and raisins and some citron cut fine, or even ground, should it be dry, make a good combination for the half cup of fruits. To decorate the top, use a border of pecan meats, making daisies of blanched almonds, or use pine nuts. If the whole top is covered and the cake baked in a moderate oven the effect should be excellent.

Legal Fraternity Dance

Members of Fuller Inn of Phi Delta Phi, honorary legal fraternity of Chicago Kent College of Law, will give a formal dinner dance at 7:30 o'clock this evening at the Edgewater Beach hotel. Norman H. Gerlach, chairman of the arrangements committee, has been assisted by Daniel McGuire and Paul W. Kaiser. Judge Charles C. Pickett and William Wood, instructor at Kent, are to be among the guests at the affair.

Dandruffy Heads Become Hairless

If you want plenty of thick, beautiful, glossy, silky hair, do by all means get rid of dandruff, for it will starve your hair and ruin it if you don't.

It doesn't do much good to try to brush or wash it out. The only sure way to get rid of dandruff is to dissolve it, then you destroy it entirely. To do this get about four ounces of ordinary liquid Arvon; apply it at night when retiring; use enough to moisten the scalp and rub it in gently with the finger tips.

By morning most, if not all, of your dandruff will be gone, and two or three more applications will completely dissolve and entirely destroy every single sign and trace of it.

You will find, too, that all itching and digging of the scalp will stop and your hair will look and feel a hundred times better. You can get liquid Arvon at any drug store. Four ounces is all you will need, no matter how much dandruff you have. This simple remedy never fails.

The R. L. Watkins Company, Cleveland, Ohio.

MOTION PICTURES DOWNTOWN

LOOK! his new picture is eclipsing all his former triumphs, wrecking his own records

RUDOLPH Valentino

With Nita Naldi, Helen D'Algy, Dagmar Godowsky and Geo. Seigman

Continuous from 9:30 A. M.

"A Sainted Devil"

Balaban & Katz — State St. near Washington — ROOSEVELT

CONGRATULATIONS!

TOMMY MEIGHAN — Your New Paramount Picture "TONGUES OF FLAME" Is Your Finest Since "Back Home and Broke"

JULIAN ELTINGE — You are a greater artist than ever. Your farewell appearance is breaking every attendance record at McVickers.

NOW PLAYING The Finest Program in the History of McVICKERS

Madison at State—Performances at 11:15, 1:10, 3:15, 7:15, 9:20

STARTS NEXT MONDAY POPULARITY WEEK

SUNDAY NOON MIGHTY TWIN ORGAN CONCERT Mr. and Mrs. Jesse Crawford — THE SHOW — Bargain Morning Prices

This week, The drama of people who were too smart to be happy. Married Flirts — Metro-Goldwyn's Production of Louis Joseph Vance's novel, "MRS. PARAMOR" — Mae Busch, Conrad Nagel, Pauline Frederick, Huntley Gordon.

Monday "The Snob" — Helen R. Martin's Novel — Directed Monta Bell, who made "Broadway After Dark." A NEW KIND OF DRAMA Warm with sympathy, close to your heart, tickling to your sense of humor. Norma Shearer, John Gilbert, Conrad Nagel, Hedda Hopper

Buy ... A Xmas Coupon Book. Good for any admission to our theatres. On sale at box office.

Balaban & Katz CHICAGO

CASTLE — STATE AT MADISON — EXCLUSIVE CHICAGO SHOWING — "NORTH OF 36" A New Paramount Production —WITH— Jack Holt AND AN ALL STAR CAST Greater than "The Covered Wagon" 8:30 A. M. Continuous 12:30 A. M. —Next Week— BEBE DANIELS "ARGENTINE LOVE"

STATE-LAKE — ORPHEUM CIRCUIT — VAUDEVILLE—EXCLUSIVE PHOTOPLAYS "THE SILENT ACCUSER" With Eleanor Boardman And the Marvelous Dog Actor PETER THE GREAT At 11:15 a. m., 2:05, 4:50, 7:30 and 10:30 p. m.

EVANSTON

NEW EVANSTON — 1560 SHERMAN Matinee Daily — WANDA HAWLEY—"Reckless Romance"

HOYBURN — 615 DAVIS STREET MATINEE DAILY — BEBE DANIELS—"DANGEROUS MONEY"

ADVERTISE IN THE TRIBUNE

RANDOLPH STATE and RANDOLPH — LOUIS JOSEPH VANCE'S FERVID ROMANCE "GREATER THAN MARRIAGE" With MARJORIE DAW LOU TELLEGEN DAGMAR GODOWSKY And Five Other Stars

JONES - LINICK & SCHAEFER ORPHEUM STATE at MONROE Continuous from 8:30 am — LAST 2 DAYS HAROLD LLOYD "HOT WATER" — BEGINNING SATURDAY MRS WALLACE REID IN "BROKEN LAWS"

WILLIAM FOX presents Tom Mix IN TEETH WITH TONY, the horse & DUKE, the dog. EXCITEMENT, SUSPENSE, SCENIC GRANDEUR, DRAMA AND COMEDY — MONROE — MONROE AT DEARBORN

NORTH

BRYN MAWR — Bryn Mawr at 'L' Sta. — RICHARD DIX—"MANHATTAN" — Concert Orchestra—Mighty Wurlitzer Organ

THE VIC — Sheffield and Belmont — "Welcome Stranger" Also—5—VAUDEVILLE ACTS—5

LAKE SHORE — Broadway at Belmont — TOM MIX—"TWISTED TRAILS"

ARGMORE — 1040 ARGYLE — AGNES AYRES—"WORLDLY GOODS"

PARKSIDE — Clark at North Ave. MATINEE DAILY — "SHACKLES OF FEAR"—All Star Cast

JULIAN — 918 BELMONT — Florence Vidor—"Christine of the Hungry Heart"

MOTION PICTURES NORTH

LUBLINER & TRINZ PANTHEON SHERIDAN RD. AT WILSON "Chicago's Finest Entertainment" ERNST LUBITSCH PRODUCTION Pola Negri Rod La Rocque Adolphe Menjou in "FORBIDDEN PARADISE" STAGE SPECIALTIES PRESENTATIONS Pantheon Orchestra Al Copeland-Director De Luxe Matinee at 1:30—All Seats to 6 — 25¢ — STARTING SUNDAY— CARNIVAL WEEK 10—BIG NUMBERS—10 DOROTHY DEVORE & MATT MOORE "The Narrow Street"

BALABAN & KATZ RIVIERA BROADWAY AT LAWRENCE UPTOWN SQUARE — Xmas Gift Books of B. & K. Theatre Tickets on Sale Now — NORMA TALMADGE ... "The ONLY WOMAN" A modern society drama, more gripping than any of her greatest successes. —MONDAY— An adventure in love piracy from the novel "MRS. PARAMOR" "MARRIED FLIRTS" Mae Busch, Pauline Frederick, Conrad Nagel.

CHATEAU BROADWAY AT GRACE — Chicago's Own GENE GREENE Also—GLORIA SWANSON in "WAGES OF VIRTUE" 5—Big Vaudeville Acts—5 Ladies' Guest Matinee Today

KEYSTONE — 3912 SHERIDAN ROAD — Florence Vidor Warner Baxter "Christine of the Hungry Heart"

HOWARD — N. W. 'L' Sta. at Howard Cont. from 2:15 to 11:15 — BEBE DANIELS "DANGEROUS MONEY"

BUCKINGHAM — 3319 N. CLARK ST. Double Feature — DORIS KENYON DAVID POWELL "LEND ME YOUR HUSBAND"

CLERMONT — 3226 N. CLARK ST. — AN AMAZING FILM SPECTACLE "DANTE'S INFERNO"

DE LUXE — ON Wilson Ave. at 'L' Sta. — GEO. O'BRIEN DOROTHY MacKAILL "THE PAINTED LADY" Stars Appearing in "THE IRON HORSE"

ADELPHI — 7072 N. CLARK ST. Last Times, 7 to 11 — FLORENCE VIDOR and WARNER BAXTER "CHRISTINE OF THE HUNGRY HEART"

BUGG — LINCOLN AT ROBEY Matinee Daily — RICHARD BARTHELMESS—"CLASSMATES"

PANORAMA — 717 SHERIDAN ROAD — AGNES AYRES—"WORLDLY GOODS"

NEW CLARK — CLARK STREET NEAR WILSON — D. W. GRIFFITH'S "AMERICA"

MOTION PICTURES SOUTH

WOODLAWN 63rd at Drexel —Matinee Daily— "ARGENTINE LOVE" With BEBE DANIELS RICARDO CORTEZ A thrilling love-tale of the Argentine from the master of romance VICENTE BLASCO IBANEZ —Coming Sunday— "NORTH OF 36"

STRATFORD 63rd and Halsted — "ARGENTINE LOVE" With Bebe Daniels and Ricardo Cortez —COMING SUNDAY— "NORTH OF 36" With LOIS WILSON and JACK HOLT. Also CHIEF LITTLE HORSE and His Sioux Indians.

ASCHER'S WEST ENGLEWOOD 63rd & ASHLAND — Richard Barthelmess in "CLASSMATES" FRED LA REINE & CO. 5—Big Vaudeville Acts—5 Ladies' Guest Matinee Today

CHATHAM COTTAGE GROVE at 75TH — Matinee Daily — MARION DAVIES "YOLANDA"

KIMBARK — 6240 KIMBARK AVE. — MARION DAVIES "YOLANDA"

DREXEL — 858 E. 63RD STREET MAT. DAILY — WM. FOX SUPER PRODUCTION "DANTE'S INFERNO"

LEXINGTON — 1162 E. 63RD ST. MATINEE DAILY — RICHARD BARTHELMESS "CLASSMATES"

HAMILTON — 71ST AT PAXTON — MARY PHILBIN "THE ROSE OF PARIS"

SHAKESPEARE — 43RD AND ELLIS at 8:15 P. M. — J. WARREN KERRIGAN in Person and in the motion picture "CAPT. BLOOD"

HARVARD — 63RD AT HARVARD — CONSTANCE TALMADGE "HER NIGHT OF ROMANCE"

HARPER — 53RD and HARPER AVE. 7 TO 11:30 — GLORIA SWANSON NORMAN TREVOR "WAGES OF VIRTUE" Andy Gump Comedy

PRAIRIE GARDEN — 58th and Prairie — J. WARREN KERRIGAN in Rafael Sabatini's Great Story "CAPTAIN BLOOD"

KENWOOD — 1225 E. 47TH ST. — J. Warren Kerrigan in Person at 8:10 Sharp and in SABATINI'S "CAPTAIN BLOOD"

VISTA — ASCHER'S—Matinee Daily 47TH & COTTAGE GROVE — MARION DAVIES—"YOLANDA"

VERNON — 61ST AND VERNON — J. Warren Kerrigan—"CAPTAIN BLOOD"

WINDSOR PARK — 2626 East 75th St. — J. Warren Kerrigan—"CAPTAIN BLOOD"

MOTION PICTURES SOUTH

BALABAN & KATZ TIVOLI COTTAGE GROVE at 63RD STREET — Xmas Gift Books of B. & K. Theatre Tickets on sale now — Norma Talmadge in "The ONLY WOMAN" With Eugene O'Brien. A modern society story. —MONDAY— A Brand New Remedy for Sweetheart Stealers. "MARRIED FLIRTS" Mae Busch, Pauline Frederick, Conrad Nagel Special Extra—Nick Lucas of WEBH

JACKSON PARK — Stony Island at 67th Cont. 2 to 11 P. M. — GLORIA SWANSON "WAGES OF VIRTUE" CHRISTIE COMEDY—"OH! TEACHER" ELENA MONEAK AND HER ORCHESTRA

NORTHWEST

NEW TIFFIN — NORTH AV. AT KARLOV — BEBE DANIELS "DANGEROUS MONEY" BILLY SULLIVAN—"FAST STEPPERS"

CRYSTAL — North Av. at Washtenaw Continuous 1:45 to 11:30 — BEBE DANIELS "DANGEROUS MONEY" Billy Sullivan—"The Fast Steppers"—No. 1

PORTAGE PK. — Ascher's—Milwaukee at Irving Park Blvd. — MARION DAVIES "YOLANDA"

COMMODORE — 3105 Irving Park Blvd Phone Juniper 4048 — Florence Vidor "WELCOME STRANGER" Commodore Orchestra—Walter Slater, Cond.

MILFORD — 3311 N. CRAWFORD Double Feature Program — Richard Talmadge—"Laughing at Danger" Agnes Ayres—"Worldly Goods" Orchestra—Alex Kaminsky—Violin Soloist

IRVING — IRVING PARK BLVD. AND CRAWFORD — TODAY ONLY RICHARD DIX—"MANHATTAN"

RIVOLI — Elston-Crawford-Montrose — MARION DAVIES "YOLANDA"

CAPITOL — KEDZIE AT LAWRENCE — J. Warren Kerrigan—"CAPTAIN BLOOD"

AUSTIN

PLAISANCE — 466 NO. PARKSIDE AT LAKE STREET — MARY PHILBIN "THE ROSE OF PARIS"

PARK — LAKE ST. at AUSTIN — RICHARD DIX—"MANHATTAN"

IRIS — 5743-7 W. CHICAGO AVE. — D. W. GRIFFITH'S—"AMERICA"

AUSTIN — 5619 W. MADISON — Warren Kerrigan—"The Covered Wagon"

WEST

MARSHALL SO. — 22d St. Marshall Bl. Doors Open 1:30 — ALMA RUBENS JAS. KIRKWOOD "Gerald Cranston's Lady" ORCHESTRA SPECIALTIES

WESTERN — 22d St. & California — "THE BORDER LEGION" Putting Sense Into Sensation

THALIA — 18th and Allport Sts. Matinee Daily — BEBE DANIELS "DANGEROUS MONEY" ALSO VAUDEVILLE

HAMLIN — 3826-28 W. MADISON ST. MATINEE DAILY — PRISCILLA DEAN "A CAFE IN CAIRO"

NEW VIRGINIA — MADISON STREET AT HALSTED — Matt Moore—"The Girl on the Stairs"

MADLIN — Madison St Nr. Lincoln St. — Ernest Torrence, Lois Wilson, Warren Kerrigan—"The Covered Wagon"

ASHLAND — MADISON NR. ASHLAND MATINEE DAILY — RICHARD DIX—"MANHATTAN"

SAVOY — 4868 W. MADISON — AGNES AYRES—"WORLDLY GOODS"

MOTION PICTURES WEST

LUBLINER & TRINZ SENATE MADISON AND KEDZIE — Chicago's Finest Entertainment ERNST LUBITSCH PRODUCTION Pola Negri ROD LAROCQUE ADOLPHE MENJOU in "FORBIDDEN PARADISE" Art Kahn and His Columbia Recording Orchestra, Playing on the Largest Piano in the World Starting Sunday RADIO WEEK A NITE WITH W-L-S SEARS-ROEBUCK See and Hear Your Favorites —ALSO— Dorothy Devore & Matt Moore "THE NARROW STREET"

BALABAN AND KATZ CENTRAL PARK ROOSEVELT RD. NEAR CENTRAL PK. — BIG TIME LOOP VAUDEVILLE — 5 Loop Headline Acts Each Rated 100% by Critics. THE LOVE NEST Sparkling Musical Comedy, CHONG & MOY, SHAPPELLE & STAINETTE, "THE FAMILY FORD," BENDER & ARMSTRONG —PLUS— RICHARD BARTHELMESS Adventure from ... "CLASSMATES" — Xmas Gift Coupon Books for all B. & K. Theatres now on sale at the box office

BROADWAY STRAND — Roosevelt Rd. at Pa... — —Today and Tomorrow— 5—BIG ACTS OF 5—VAUDEVILLE—5 Also Antonio Moreno-Helene Chadwick "THE BORDER LEGION"

KEDZIE ANNEX — 3210 W. MADISON — FLORENCE VIDOR—"Welcome Stranger"

MISCELLANEOUS

LUBLINER AND TRINZ PROGRESSIVE AMUSEMENTS

COVENT GARDEN — 2653 N. Clark St. Matinee Daily — LIONEL BARRYMORE in "I AM THE MAN"

BIOGRAPH — 2433 Lincoln Av. Matinee Daily — BEBE DANIELS and TOM MOORE in "DANGEROUS MONEY"

VITAGRAPH — 3133 Lincoln Av. Matinee Daily — LIONEL BARRYMORE in "I AM THE MAN"

KNICKERBOCKER — 6217 Broadway Matinee Daily — LIONEL BARRYMORE in "I AM THE MAN"

PERSHING — 4614 Lincoln Av. Matinee Daily — MARION DAVIES in "YOLANDA"

LAKESIDE — 4730 Sheridan Road Matinee Daily — LIONEL BARRYMORE in "I AM THE MAN"

ELLANTEE — Devon and Clark Matinee Daily — LIONEL BARRYMORE in "I AM THE MAN"

DEARBORN — 40 West Division ... — DOROTHY REVERE in "DANGEROUS PLEASURE"

MICHIGAN — Garfield and ... Matinee Daily — MARION DAVIES in "YOLANDA"

OAK PARK — Wisconsin Ave., 1 ... "L" Station—Mat. Daily — BEBE DANIELS and TOM MOORE in "DANGEROUS MONEY"

WEST END — 121 N. Cicero Av. Matinee Daily — BEBE DANIELS and TOM MOORE in "DANGEROUS MONEY"

MADISON SO. — 4740 Madison St. Matinee Daily — Antonio Moreno and Helene Chadwick in "THE BORDER LEGION"

WINDSOR — Clark and Division Matinee Daily — LIONEL BARRYMORE in "I AM THE MAN"

CRAWFORD — 19 S. Crawford Av. Matinee Daily — BEBE DANIELS and TOM MOORE in "DANGEROUS MONEY"

WILSON — Madison and Western Matinee Daily — "DANTE'S INFERNO"

PARAMOUNT — 2443 Milwaukee Av. Matinee Daily — MARION DAVIES in "YOLANDA"

Mary Landon Baker Center of Attractive Trio of Opera Goers

BY PANDORA.

There is a smart and most attractive trio much observed at opera and balls composed of Miss Mary Landon Baker and her two devoted attendant cavaliers, Henry Channon Jr. and Bojidar Pouritch, the consul general for Jugo-Slavia. They are real opera fans and most intelligent critics, as they are more cosmopolitan in their attitude than most of their young contemporaries, and have seen opera in many of the world capitals.

In a sojourn which she and her mother, Mrs. Alfred Baker, made in England a year or so ago, Miss Baker made many friends among England's smartest set. Mrs. Herbert Asquith took her up and made much of the clever and charming Chicago girl. Lord and Lady Gray of Falloden also were devoted to her.

Equally well considered among prominent Britishers is Harry Channon, as his friends call him. Lord Curzon of Keddleston is especially keen on Harry and even expressed a desire to make him his political secretary when he, Mr. Channon, returns to London.

Mr. Pouritch's position in the diplomatic and consular service of his country has given him an unusually wide experience of the world. By the way, he promises that Mestrovic, the famous Serbian sculptor, one of the extraordinary geniuses of today, is coming to this country next winter and will undoubtedly visit Chicago. So greatly do the Serbs reverence and cherish this national figure that during the world war they insisted on his leaving the army and Serbia and made it possible for him to stay in London. They said they had plenty of men fighting, but they had only one matchless, irreplaceable genius and wanted him for the days to come when Serbia was to be made a great nation among the others of the new world to be evolved from the mortal agonies of that four years.

So this inseparable trio has much in common, such as music, literature, and interesting people.

Miss Baker has a Monday evening box at the opera situated rather far back on the south side of the house. A few of those present last Monday night smiled when they saw Mr. and Mrs. Alister McCormick and the latter's mother, the Hon. Mrs. Melton Astley, with Miss Baker. They did not know that the McCormicks and Miss Baker are extremely good friends. The past is past and the present and future hold much for all of these interesting young people.

Day's News in Society

All working committees for the Pasteur Memorial and Charlotte Cushman benefit will meet for the first time next Monday afternoon at 4 o'clock at the Alliance Française, where headquarters for the affair have been opened. The opening of Anna Pavlowa and her Ballet Russe on Jan. 26 at the Auditorium theater has been chosen by the committee, who will divide the proceeds between their respective philanthropies, the Charlotte Cushman club, a home for theatrical women to be built by the Drama league, and the Pasteur Memorial fund. Chairman of committees already at work are Mrs. William S. Monroe, Mrs. Joseph B. Long, and Mrs. Alexander F. Stevenson Jr., box sales; Mrs. Walter Braun, tickets; Mrs. William Scriven, program; Mrs. Hermon Dunlap Smith, assisted by Miss Alice Carpenter, and Miss Jane Scriven, ushers, program, and cigaret girls.

Mrs. Edward Waller of 1032 North Dearborn street, will open her residence this morning for the Thursday morning reading class.

Mrs. Harold Ickes of Hubbard Woods, will give a luncheon for fifteen guests at the Blackstone today.

Mrs. Dorr E. Felt has issued invitations for a luncheon and bridge party at her residence, 432 Wellington avenue, today.

Mr. and Mrs. Chauncey Borland of 2450 Lake View avenue will give a musical and dance for their debutante daughter, Miss Harriet Borland, at the Blackstone this evening.

Mrs. Augustus A. Carpenter will head the receiving line at a tea to be given tomorrow afternoon by the English Speaking union from 4 to 5:30 o'clock at the Chicago Woman's club for Miss Jane Cowl. Assisting Mrs. Carpenter will be Mrs. Cyrus Bentley, Miss Louise Herrick, Mrs. Francis R. Dickinson, Mrs. Edward H. Bennett, and Mrs. John W. Scott. Members are privileged to bring guests.

Invitations have been issued for a meeting to take place at the Potter Palmer residence, 1350 Lake Shore drive, tomorrow afternoon under the auspices of the Illinois League of Women Voters. Miss Julia Lathrop will speak on "The Child Labor Amendment."

Miss Dorothy Vicaji, who has been the guest for a few days of Mr. and Mrs. James Minotto of 1443 Astor street, has returned to Ottawa, where she is painting the portrait of Lady Byng, wife of the governor general of Canada.

ANSWER TO WHAT'S WRONG HERE

Do not send expensive gifts. It is embarrassing to the recipient. A small, well chosen gift expresses as much thought and more taste.

WINNIE WINKLE, THE BREADWINNER: The Winkles Have Their Ups and Downs

BETROTHED

MISS BERNICE WATSON.
[Bachrach Photo.]

George W. Watson of Hartford, Conn., has announced the engagement of his daughter, Bernice, to Irwin T. Landhy, son of Mr. and Mrs. Oscar F. Landhy of 1421 Norwood avenue.

Arizona University Professors' Ouster Is Called Untactful

Cambridge, Mass., Dec. 10.—A university should be slow to dismiss any professor "when that dismissal may be even remotely attributed to outside pernicious influences," the Association of University Professors declared today in making public its report on an investigation of conditions at the University of Arizona, covering the two years of President Cloyd Marvin's administration.

The report is concerned chiefly with the dismissal of A. E. Vinson, professor of agricultural chemistry; the dismissal of Prof. Derosette Thomas of the department of home economics; and the resignation of Prof. Charles A. Turrell of the department of Spanish.

Charges that copper interests which are said to pay a large proportion of Arizona taxes brought about the dismissal of Prof. Vinson were investigated.

Testimony which Prof. Vinson gave in a suit arising from the alleged injury from smelter fumes to agricultural crops was adverse to the copper mines. In regard to Prof. Vinson the committee expressed the belief that his shortcomings in carrying through experimental station projects, the chief cause alleged for his dismissal, "were not sufficient to offset his long and honorable service."

Prof. Thomas' dismissal and Prof. Turrell's resignation came after long terms of service and were caused by the reorganization of departments, the committee found, adding:

"The commission recognizes that no infringement of academic tenure or freedom is involved in the administrative shifting of the headship of a department, but they believe that President Marvin's decision was untactful and ill advised, and that it is largely responsible for the disquiet and disaffection at present prevailing among the faculty."

WASHINGTON SOCIETY

Washington, D. C., Dec. 10.—[Special.]—Mrs. Coolidge attended the performance this afternoon of the Walter Reed Players at Poli's theater, having several guests with her.

The ambassador of Italy, Don Gelasio Caetani, was the guest at dinner this evening of the ambassador of Great Britain and Lady Isabella Howard, who had a company of twenty-eight at the embassy.

The minister of Hungary and Countess Szechenyi gave a dinner this evening.

The United States ambassador to Chile and Mrs. William Miller Collier were the guests at dinner this evening of Col. and Mrs. William Eric Fowler.

Former Senator and Mrs. William Alden Smith of Michigan arrived today at the New Willard, where they plan to spend three days.

Buds of Yesteryear Form Gay Group in Opera Circle Boxes

Debutantes of yesteryear were the members of a gay group of women occupying the Augustus A. Carpenter box at the opera last evening, although from their apparent enjoyment they might have been experiencing their first season "out." Mrs. John R. Winterbotham, Mrs. Ebenezer Lane, Mrs. William C. Niblack, Mrs. Anthony French Merrill, Miss Edith Hoyt, and Mrs. Henry W. Hoyt composed the party.

With Mr. and Mrs. Richard T. Crane were Dr. and Mrs. Edwin W. Ryerson, Mrs. Robert Hall McCormick, and William B. McCluer. Mr. and Mrs. William E. Clarke, Mr. and Mrs. Thomas W. Ritchie, Miss Pamela Coyne, and Hugh Driscoll were occupying the Robert F. Carr box.

Mrs. Rockefeller McCormick was absent from her box, which was occupied by Mr. and Mrs. Rosecrans Baldwin and Mr. and Mrs. Howard Elting. Mr. and Mrs. Julius Rosenwald had as their guests Mr. and Mrs. Moses Born and Mr. and Mrs. Sidney Adler.

Mr. and Mrs. Francis T. A. Junkin were hosts in their box to Mr. and Mrs. Charles S. De Long, Miss Gertrude McCarthy, and William McKee. With Mr. and Mrs. Charles A. Munroe were Mr. and Mrs. William L. Hodgkins and Mr. and Mrs. Solomon A. Smith.

Guests of Mr. and Mrs. H. H. Cross were Mrs. Mary Benner of Lisbon, O.; Mrs. Harry E. McCormick, and Mr. and Mrs. A. E. B. Rodner. Mr. and Mrs. William C. Schulze's guests were Mr. and Mrs. Lloyd Kirkland and Mr. and Mrs. Anton Willie.

Mr. and Mrs. Hugo E. Otte had with them Mr. and Mrs. Charles S. Clark and Mr. and Mrs. Rufus M. Reed.

Chicago Yacht Club to Hold Election Today

The Chicago Yacht club will hold its annual election at the Lincoln park clubhouse today. Polls are to be open from 4 until 8 o'clock, when the annual meeting will convene. The nominating committee's ticket includes Charles E. Fox for commodore; Dr. Hollis E. Potter, vice commodore; Philip K. Wrigley, rear commodore; Richard G. Jones, treasurer; John M. Handley, secretary; Dr. Wilhelm L. Baum, H. H. Kimball, George F. Getz, and J. Will Johnson, for directors. The members' ticket recommends Hugh D. Moreland for rear commodore, and for directors, Dr. Baum, Louis C. Brosseau, Mr. Kimball, and Bradford Whiting.

A FRIEND IN NEED

BY SALLY JOY BROWN.

Child a Cripple.

"I am a little cripple and cannot walk, as I have tuberculosis of the hip. I would be glad to have a wheel chair. It would be much more comfortable for me. I have a pair of crutches that some boy 8 years old may have. I cannot use them.

"JESSE."

Jesse will be so happy if there is some one with a child's wheel chair to give.

They Have No Stove.

"A neighbor is in the county hospital with pneumonia. His wife is working in a restaurant to support their two children, but it takes all she can make to pay the rent and buy food. They have no stove. Can some one furnish them with a cookstove in good condition? This will mean much when he returns from the hospital in hastening his complete recovery.

"C. P. P."

We shall be glad to hear of a cookstove for this family.

PATTERNS BY CLOTILDE

[Registered U. S. Patent Office.]

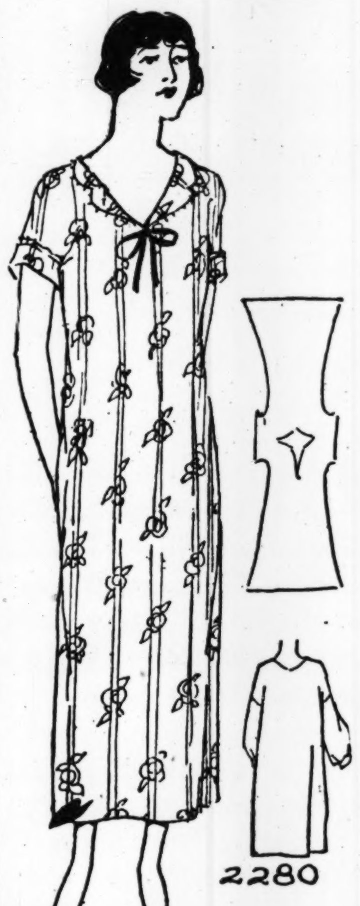

WOMAN'S NIGHTDRESS.

The short kimono sleeves of this nightdress may be lengthened with sections gathered to writstbands. The neck is scalloped and rolled to give the effect of a collar.

The pattern, 2280, comes in sizes 36 to 46 inches bust measure. Size 36 requires 3⅛ yards of 40 inch material with 1⅛ yards of edging.

Order Blank for Clotilde Patterns.

CLOTILDE, DAILY TRIBUNE, CHICAGO.

Inclosed find $........... Please send me the Clotilde patterns listed below:

Pattern number. Size. Price.

....

Name ....

Street ....

City ....

State ....

How to Order Clotilde Patterns.

Write your name and address plainly on dotted lines, giving number and size of such patterns as you want. Inclose 10 cents in stamps or coin [coin preferred; wrap it carefully] for each number, and address your order to Clotilde, CHICAGO DAILY TRIBUNE.

Note—Clotilde patterns are made in New York exclusively for THE CHICAGO DAILY TRIBUNE.

WEDDING

The marriage of Miss Eunice May Clark, daughter of Mr. and Mrs. Hubert Atherton Clark of Princeton, Ill., to Otto G. Schmidt, son of Mr. and Mrs. H. G. Schmidt of 5733 Blackstone avenue, will take place on Saturday afternoon at 3:30 o'clock at the residence of the bride's parents. Relatives and a few intimate friends will witness the ceremony. Mr. Schmidt and his bride are to sail on Dec. 17 for a honeymoon trip to Europe. Miss Clark is a Smith college graduate and Mr. Schmidt a graduate of the University of Chicago.

BEAUTY ANSWERS

BY ANTOINETTE DONNELLY

Some of Antoinette Donnelly's recipes for youth and beauty, together with suggestions for personal hygiene, have been assembled in a 64 page booklet, "Advice to Women." It will be mailed upon receipt of 10 cents. Address The Tribune Public Service Bureau, 11 South Dearborn street, Chicago.

MARIE: YES, WITCH HAZEL IS A good astringent; in fact, one of the best. After thoroughly washing the face, apply the witch hazel with absorbent cotton, allowing the pad to remain a minute or two on the particularly affected parts. You must be patient, Marie, as enlarged pores require some little time to remedy. You may be surprised to know that ice rubbed on after washing the face is an excellent astringent.

PHIL: SKIN GRAFTING IS NECessary to remove deep tattoo marks. See that you put yourself in the hands of a reputable skin specialist, if you decide to have it done.

GOOPS!

A Daily Lesson in Manners for Children

BY GELETT BURGESS

[Copyright: 1924: By The Chicago Tribune.]

WALK STRAIGHT

They used to say, "Turn out
your toes!"
They knew no better, I suppose.
Now doctors say, "Keep your
feet straight!"
So see that you are up to date.
It's better for your feet, they
say,
But Goops still walk the other
way.

NOTE—If you know any Goop faults you want corrected, drop a note to Mr. Gelett Burgess, care of this paper.

Outgoing Streamers Feature This Frock

by Corinne Lowe

NEW YORK.—[Special Correspondence.]—There is a military significance about the loose streamer now so much in vogue, for it is often found under arms. Lanvin has attached it to the under part of the sleeve of one of her charming evening gowns. How Agnes applies this device is illustrated in today's model.

To the little black crêpe satin frock is attached one floating streamer fastened by a rosette of ribbon and placed almost under the arm. The rosette reiterates the theme developed in the girdle. This is an appliqué of ribbon edged with silver thread in a flower design worked out in shades of green, red, lavender, and flame.

Simple as it is, this frock advocates several style features worth noting. The yoke effect with dropped shoulder line grants distinction and the deeply curving panel front is much in vogue. Often such a panel achieves the appearance of a vest by the application of color or the use of contrasting material. The line and shape of it varies, also, inasmuch as the panel or vest frequently extends from the neck line to the girdle.

As for the panel that drops from the girdle, it is an indication of the slogan, borrowed from a well known source, which panels everywhere are once more adopting—"They float." A crêpe satin dress might well use the crêpe for its streamer and panel and this particular model might effectively compose yoke and vest of the same side as well.

Another charming, although less formal frock than the one sketched today, produced a delightful effect by inserting in a black crêpe ensemble two panels of cranberry colored crêpe. The one used in the waist was similar to the panel shown here, while the panel in the skirt, inserted several inches below the waist line, was more like an inverted V.

WHAT'S WRONG HERE?

Answer at bottom of this page.

NEW YORK SOCIETY

New York, Dec. 10.—[Special.]—Mrs. William R. Willcox and Miss Josephine H. Willcox will give a dinner for Miss Eva Taylor at their home, 150 East 73d street, on Dec. 22, before the dance to be given at the Cosmopolitan club by Miss Baker for Miss Taylor and Miss Althea Ward.

Prince and Princess Rospigliosi and the Duc de Richelieu were among the guests of Mr. and Mrs. Oreste Ferrara at luncheon yesterday at the Madison.

Mrs. Robert Lincoln Lee gave a luncheon and bridge party at the Plaza yesterday.

A dance for Christmas charities was given by the Sans Souci club at the Madison tonight.

Dizzy? Headachy? You're Bilious! Take a Laxative!

Breath Bad? Stomach Upset? Clean the System!

Cascarets 10¢

THEY WORK WHILE YOU SLEEP

Best Laxative for Men, Women, Children

Flexible Bracelets

A great variety in design, wide or narrow, dainty or massive set, with diamonds, emeralds, rubies or black onyx alone or these stones in combination.

Any number can be worn at one time and all combinations of color used together.

The price range is very broad from $50 to $10,000.

A small deposit will hold any article until Christmas.

The House of Pearls

LEBOLT & COMPANY

101 South State Street

534 Fifth Avenue : New York

122 S. MICHIGAN AVE. Peoples Gas Building | For Pearls Exclusively | 8 RUE LAFAYETTE Paris

AMUSEMENTS

MR. CHARLES WEEGHMAN

ANNOUNCES OPENING OF THE

CLUB ROYALE

TONIGHT

AT TEN O'CLOCK

320 NORTH MICHIGAN AVENUE

FORMAL OPENING SUPPER-DANCE

TELEPHONE STATE 3581

The love story in The IRON HORSE is just one of a dozen features about it you'll LOVE!

WOODS THEATRE

TWICE DAILY 2:30-8:30 SUNDAY MATS at 3 MAT. TODAY, $1.00 BEST SEATS

a WILLIAM FOX presentation

a JOHN FORD production

CIVIC OPERA AUDITORIUM

ANOTHER ORIENTAL THEME—SUNG AMID INDIAN IDEALISM—IS *LAKME*

AT 8 TONIGHT:

With Pareto, Schipa, Cotreuil; Oukrainsky, and Corps de Ballet. Conductor, Lauwers (debut).

FRI. at 8—CARMEN, with Garden, Macbeth, Ansseau, Rimini, Oukrainsky, Miles, Elisius, Milar, Nemeroff, Shermont and Corps de Ballet. Conductor, Polacco.

SAT. at 2—JEWELS OF MADONNA, with Raisa, Lamont, Rimini; Oukrainsky, Miles, Nemeroff, Shermont and Corps de Ballet. Conductor, Cimini.

SAT. at 8—TRAVIATA, with Pareto, Schipa, Schwarz; Oukrainsky, Miles, Milar, Shermont and Corps de Ballet. Conductor, Cimini.

Opera Certificates Now Ready as Christmas Gifts at Box Office

SUN. at 3—JONGLEUR DE NOTRE DAME, with Garden, Mojica, Defrere, Cotreuil, Kipnis. Conductor, Polacco.

MON. at 8—AIDA, with Raisa, Lenska, Marshall, Formichi, Kipnis, Lazzari. Conductor, Moranzoni.

TUES. at 8—L'AMORE DEI TRE RE, with Garden, Ansseau, Baklanoff, Lazzari. Conductor, Polacco.

WED. at 8—LA TOSCA, with Muzio, Piccaver, Baklanoff. Conductor, Moranzoni.

Regular prices: $1, $1.50, $2, $2.50, $3, $4, $6.

Popular prices Saturday nights: 75c-$3. (Tax Exempt)

BALDWIN PIANOS USED EXCLUSIVELY

THE NEW FRIARS INN (Wabash at Van Buren)

OPENING DECEMBER 11 with NEW DECORATIONS, NEW REVUE, MUSIC AND ENVIRONMENT

The Best Dance Floor in the Loop.

Phone Wabash 1834

Personal Management, M. J. FRITZEL

SAM H. HARRIS Dearborn near Lake. Pop. Mats. Wed., Sat.

H. H. FRAZEE'S New Musical Delight

NO, NO, NANETTE — 32d Big Week Capacity Plus

with LOUISE GROODY AND THE SEASON'S BEST CAST:

Charles Winninger, Bernard Granville, Georgie O'Ramey, Josephine Whittell, Jack Barker, Eleanor Dawn, Edna Whistler, Aline McGill

300TH PERFORMANCE FRI., DEC. 19

Pop. Mat. Sat., 75c to $2.50

TONIGHT—$1 to $3 NONE HIGHER

GREENWICH VILLAGE FOLLIES

APOLLO—Seats 2 Wks. in Advance

STATE-LAKE VAUDEVILLE — Orpheum Circuit —Continuous— 11 A. M. to 11 P. M. PHOTOPLAYS

MARY NASH & COMPANY | LEO CARRILLO

WALTER DAVISON & LOUISVILLE LOONS

Pert Kelton, Millard & Marlin

MR. & MRS. JIMMY BARRY

Blake's Mules, Bob & Lucy Gillette

DAVE APOLLON AND COMPANY

Photoplay—Exclusive Showing "THE SILENT ACCUSER" with Eleanor Boardman

Monday to Friday, 11 a. m. to 3 p. m. 36c-50c

Monday to Friday, after 3 p. m. 35c-54c

Suns., Holidays and after 3 p. m. Sat. 50c-68c

PALACE Orpheum Circuit Vaudeville

Twice Today, 2:15-8:15 Phone Rand. 7773

THE WORLD-FAMOUS MIMIC "CISSIE" LOFTUS

Jean Boydell, Heras & Wills, Margit Hegedus

James J. CORBETT & NORTON Jack

SIGNOR FRISCOE and His Famous Guatemalan Orchestra

Bronson & Evans, Zemater & Smith

MARJORIE RAMBEAU in "BRACELETS"

ILLINOIS TONIGHT, 8:15 SHARP. POP. MAT. SATURDAY

A. L. Erlanger and Harry J. Powers, Mgrs.

JOE LAURIE, JR. IN THE MUSICAL COMEDY HIT "PLAIN JANE" with JAY GOULD, MAXINE BROWN, MARION SAKI

LAST TWO WEEKS

SELWYN TONIGHT ONLY

JANE COWL in "WHO KNOWS" with ROLLO PETERS

Matinee Today ($2.00)

Miss Cowl will play "Romeo and Juliet"—only time this week.

KIMBALL — Complimentary Noon Recital, 12:30 to 1:30

FRIDAY, DECEMBER 12TH, 1924

KIMBALL HALL, 306 South Wabash Avenue

LOUISE FERNALD, Soprano; MARK LOVE, Baritone; ALLEN W. BOGEN, Organist

DECEMBER 19TH

HILDRED HOSTETTER, Soprano; MARIE LUDWIG, Harpist

F. Wight Neumann announces Piano Recital

Studebaker Theater This SUNDAY at 3:30 ELLY NEY

THE PLAYHOUSE This SUNDAY at 3:30 Rubin DAVIS Debut—Violin Recital

JONES, LINICK & SCHAEFER RIALTO CONTINUOUS VAUDEVILLE & PICTURES

STATE at VAN BUREN

11 A. M. to 11 P. M.—Come Any Time

SOLLY WAGNER'S BAND

Bob Ferns, Marston & Manley | Travers & Douglas, Other Big Acts

NEXT WEEK EMMA CARUS

World's Greatest POULTRY and CAT SHOW

COLISEUM

Poultry ....Dec. 9-14

Cats ....Dec. 12-14

ADMISSION 50c

BLACKSTONE MAT. SAT. BEST SEATS $2

A. L. Erlanger & Harry J. Powers, Mgrs.

Evenings at 8 Sharp—Including Sunday. MATS. WED., SAT., 2 SHARP

BERNARD SHAW'S SAINT JOAN with JULIA ARTHUR

"All the World Should See It Because It Is a Brilliant Play and Julia Arthur Triumphs."—AMY LESLIE, News.

SEASON'S COMEDY HIT "THE GOOSE HANGS HIGH"

By Lewis Beach—With NORMAN TREVOR, MRS. WHIFFEN, KATHERINE GREY

BALCONY SEATS 50c, $1.00, $1.50

PRINCESS | MAT. SATURDAY POPULAR PRICES

POSITIVELY LAST FOUR WEEKS

7th HEAVEN with HELEN MENKEN

GEO. M. COHAN'S GRAND Next MAT. SAT.

PLAYHOUSE NEXT MAT. SAT., 2:30 50c to $2.20

LAST TWO WEEKS

CHEAPER to MARRY

BEST COMEDY IN TOWN

CORT Eves. & Sat. Mat., 50c to $2.50. Sat. Eve., 50c-$3. Wed. Mat., 50c-$2

WHITE CARGO — A Vivid Love Play of the Tropics

MAJESTIC CONTINUOUS VAUDEVILLE 8 BIG ACTS and "MOVIES"

NOON TO 11 P. M.

WORLD'S GREATEST BARGAIN

STUDEBAKER

Matinees Wednesday and Saturday, 50c to $1.50

NIGHTS (Except Sat. and Sun.) 50c to $2.00

51ST WEEK — Anne Nichols' Laugh Riot

Abie's Irish Rose

BLACKSTONE THEATRE This SUN. 3:30 P.M.

The Marmeins [MIRIAM, IRENE and PHYLLIS]

Drama-Dances

The Sensation of London, Paris and New York. Gorgeous Settings and Elaborate Costumes. Direction Rachel Busey Kinsolving

GREAT NORTHERN LAST 4 TIMES MAT. SAT.

RAYMOND HITCHCOCK

The Loudest Laugh in Town

"DUMB AS A FOX"

CENTRAL Van Buren & Michigan Last 2 Weeks

Of America's Sweetheart Comedy Success

The "LOVE TEST"

Owing to Previous Bookings and in the Face of Capacity Business.

TWICE DAILY OLYMPIC EVES. 8:30 MATS. 2:30

Randolph and Clark — Columbia Burlesque

CLARK & McCULLOUGH'S "Monkey Shines"

MATINEE, 500 SEATS 50c

SPECIAL LADIES' MATINEE TODAY

25c—For Any Seat in the Theater—25c

SHUBERT GARRICK | EVES., 8:30; MAT. SATURDAY, 2:30

LIONEL ATWILL in "THE OUTSIDER"

LA SALLE THEATRE | MAT. SATURDAY BEST SEATS $2.00

APPLESAUCE —With— ALLAN DINEHART, CLAIBORNE FOSTER

MUENZER TRIO KIMBALL HALL —DEC. 12— 8:15 P. M.

PHONE Rand. 4466 A. H. WOODS' ADELPHI Clark St. nr Madison

SATURDAY MAT., 50c to $1.50

JOSEPH REGAN in "THE HOLDUP MAN"

MONEY CALLED ENEMY OF TRUTH BY CLERGYMAN

BY SCRUTATOR.

A clergyman who trounces the "profit motive" in industry in a recent phamplet intimates that money is the foe of truth. This is an old charge, but he states it forcibly: "The inhibitions that love of money puts around truth seeking are too obvious to need more than mention. Nor are they compensated for by any patronage of the arts and sciences by a few successful money makers, for only a minority of these will support the search for truth into the economic organization of society without which all other truth is vitiated."

Isn't it curious that there was no such thing as "free speech" until after the "profit motive" began to function as one of the strongest social forces among the peoples of western Europe?

Socialist thinkers contributed one very valuable line of thought to the modern world. They were the first to perceive that our present social system had not always existed, but came out of an older form.

Capitalism has been well defined as "production for the use of others, acquisition for the benefit of self," in contrast to prior states of society in which production was more directly for use.

It is the "acquisition for the benefit of self" that became a powerful social factor with the decline of feudalism, and the immense increase in human wealth and welfare since then must be very largely attributed to it, since it is the only new motive that has been at work. All the other human and social impulses were doing business at their old stands during the dark ages. All the evils that enemies of the "profit motive" find in society today, were rampant then.

According to the writer's observation those who talk the most about "suppression of truth" today have little use for the principle of free speech when put to the test.

NATIONAL CITY, REPUBLIC BANKS TO MERGE DEC. 22

(Picture on back page.)

Consolidation of the National Bank of the Republic and the National City bank, a $90,000,000 banking house, will be in effect at the opening of business on Monday, Dec. 22, according to announcement made last night by George Woodruff, co-vice chairman of the consolidated institutions. The consolidated banks will then be operating as one in the former Corn Exchange National Bank building, Adams and La Salle streets, to be known as the National Republic Bank building.

One hundred or more armed guards and policemen will guard the removal of the assets of the National Bank of the Republic, including $50,000,000 in cash, from the present bank quarters in the New York Life building, La Salle and Monroe streets, to the new home Sunday. The following Sunday the assets and $40,000,000 in cash will be moved from the National City bank, at Dearborn and Monroe streets, to the new quarters.

The new bank will be known as the National Bank of the Republic. John A. Lynch will retain his title as chairman of the board of directors.

·CHICAGO·STOCK·TRANSACTIONS·

Wednesday, Dec. 10, 1924.

Day's sales, shares..........32,000 Total, 1924..........10,327,984
Year ago..........35,000 Previous year..........12,741,658

Chicago stocks were generally weak yesterday, Montgomery Ward, which advanced ½, being the principal exception. Yellow Manufacturing declined a point. Hurley Machine and Stewart-Warner declined ⅝ each. The right to exchange ten shares of Bassick-Alemite stock for seven shares of Stewart-Warner expired yesterday. Officials of the Stewart-Warner company announced that the amount of stock turned in for exchange is more than satisfactory, but that complete figures would not be available for several days. Wrigley and Electrical Research Laboratories declined ½ each, and Union Carbide was ⅝ lower. Hupp Motor was ¼ higher.

In the bonds, Chicago Railways first 5s advanced a point, and Chicago Railways B 5s declined 1¼. On small sales, gains were: U. S. Gypsum, 4 points; Public Service no par, 2½; Public Service 6 per cent preferred, and Hart, Schaffner & Marx, a point each. Declines were: Real Silk Hosiery, 1⅞; Bassick-Alemite, 1½, and Standard Gas and Electric, Cudahy, Great Lakes Dredge, and Vesta Battery, a point each.

Div. pd. per share.	Div. yield.	Bid.	Asked.	Description—	Sales.	High.	Low.	Close.	Net chge.	Close Dec. 12, 1923.
$6.00	8.2	72	74	Am Public Utili pfd	10	73	73	73	....	....
7.00	7.9	88½	89	Armour & Co pfd	765	89	88½	89	+ ⅝	83
7.00	7.5	94	94¼	Armour of Del pfd	95	94⅝	94	94⅝	+ ⅝	94¼
....	....	6	6½	Armour Leather	11	6	6	6	− ¼	....
3.00	5.9	50⅝	51¼	Balaban & Katz	200	51	50⅝	51	....	52
7.00	7.3	94	95½	Do pfd	26	96	96	96	....	....
2.00	4.8	42	44	Bassick Alemite	120	43½	42½	42½	− 1½	35½
....	....	....	7½	Beaverboard	1,250	7⅝	7⅛	7⅛	− ¼	....
....	....	7⅛	7½	Boone Woolen Mills	188	7⅛	7	7	− ½	33
....	....	11½	....	Bunte Brothers	80	12	12	12	+ 1	....
7.00	7.5	92	93½	Central Ind Pub Svc pfd	210	93½	90	93½	....	....
....	....	1½	2½	Case Plow 1st pfd	10	2	2	2	....	....
6.00	7.1	....	85	Cent Ill Pub Svc pfd	77	85	85	85	....	....
....	....	¼	⅝	Chi City & Conn Rys	100	⅝	⅝	⅝	+ ⅛	....
....	....	4	4½	Do pfd	2,375	4	4	4	+ ½	4
....	....	5	15	Chicago Railways series 1	10	11	11	11	+ 1	....
....	....	½	2	Chicago Railways series 2	91	⅝	½	⅝	+ ¼	⅝
8.00	5.9	135¼	136⅝	Commonwealth Edison	104	136½	135½	135⅝	− ½	127½
....	....	3	3½	Consumers Company	20	3½	3½	3½	+ ½	....
.80	9.4	8½	8⅝	Continental Motors	2,000	8⅝	8½	8⅝	....	....
1.25	2.1	64½	65	Crane Company	145	65	64½	65	....	....
7.00	6.1	114	115	Do pfd	40	114½	114½	114½	....	....
4.00	5.5	73	73½	Cudahy	20	73	73	73	− 1	60
7.00	7.4	94	96	Decker & Cohn pfd	10	95	95	95	....	....
....	....	34½	35	Electric Research Laboratories	1,000	35⅛	34¼	34⅝	− ½	....
8.00	8.8	87	91	Great Lakes Dredge	50	91	91	91	− 1	80
3.00	10.7	27½	28	Gossard	10	28	28	28	....	....
6.00	5.4	110	112	Hart, Schaffner & Marx	55	111	111	111	+ 1	....
4.20	6.1	67½	69	Hibbard, S, B & Co.	15	68	68	68	....	65½
1.00	5.9	16⅝	17	Hupp Motor	8,850	17⅝	16⅝	16⅝	− ⅝	21⅝
4.00	6.3	63½	64½	Hurley Machinery	5,500	65½	63	63½	− ⅝	54
6.00	7.0	....	86	Ill Nort Util pfd	15	86	86	86	....	....
....	....	2⅝	2⅞	International Lamp	500	2⅞	2⅝	2⅝	....	8½
1.50	4.8	31	31½	Kraft Cheese	190	31½	31	31	....	....
....	....	....	....	Kellogg Switchboard	10	43½	43½	43½	....	....
....	....	7¼	7½	Libby-McNeill	2,400	7⅝	7⅝	7½	....	4½
4.00	11.8	33¼	34	Midland Steel Prod	350	33⅝	33½	33½	− ¼	....
3.00	7.5	39⅝	40	McCord Rad & Mfg A	100	39⅝	39⅝	39⅝	− ¼	35⅝
....	....	74⅝	75¼	Middle West Utilities	170	75	74⅝	75	− ⅛	44¼
7.00	7.7	91½	92½	Do pfd	25	91½	91½	91½	− ½	83⅞
7.00	7.2	97	97¼	Do prior pfd	300	97¼	97	97¼	+ ⅛	95½
....	....	45	45½	Montgomery Ward	2,700	45½	44	45½	+ ½	24½
7.00	5.9	117⅝	118	Do class A	100	118	118	118	+ ½	....
....	....	5	5½	National Leather	420	5	5	5	....	2
....	....	15¼	15⅝	Omnibus	325	15½	15½	15½	....	....
8.00	8.9	89	90	Do pfd	450	90	89	90	+ 2	....
....	....	⅝	⅞	Phillipsborn	3,700	⅞	⅝	⅝	− ⅛	....
....	....	30	35	Do pfd	140	30	30	30	− ½	....
1.60	7.8	20¼	20½	Pick & Co.	135	20½	20½	20½	− ⅝	22
2.00	3.6	54½	55	Pines Winterfront	500	55	54	55	− ⅛	....
7.00	6.0	106	....	Public Service	10	105	105	105	+ 1	....
....	....	....	....	Do 6% pfd	75	94	93	94	+ 1	....
7.00	6.6	106	....	Do, no par	35	106	105	106	+ 2½	99
6.00	5.8	102¼	103¼	Quaker Oats pfd	10	103	103	103	....	99
2.50	7.7	32¼	32½	Ryan Car	100	32½	32½	32½	....	....
3.00	5.2	58	58¼	‡Real Silk Hose	700	59¼	58	58	− 1⅞	29½
.60	3.3	18	18¼	†Reo Motor	50	18¼	18¼	18¼	....	....
3.00	7.4	40½	41	Standard Gas common	330	41	40	40	− 1	27½
4.00	8.0	50	50¼	Standard Gas pfd	470	50¼	50	50¼	+ ¼	....
5.00	7.9	62¾	63	Stewart Warner	8,300	64¼	61⅝	62⅝	− ⅝	90
8.00	7.3	109½	109⅞	*Swift & Co.	300	110½	109½	109⅞	− ⅛	100¼
1.80	5.3	33¼	33½	Swift International	3,050	34	33⅝	33½	− ½	17⅝
5.00	7.7	65	65⅝	Union Carbide & Carbon	2,325	66	65⅛	65⅝	− ⅝	56½
....	....	23⅝	24	United Paper Board	200	24⅝	24⅛	24⅛	− ½	....
1.60	3.3	46	48	‡United Light & Power A	1,850	48	46½	48	+ 1	....
4.00	9.4	42	43	Do pfd B	570	43	42½	42½	....	....
1.60	0.9	160	162	‡U S Gypsum	950	161	154	161	+ 4	79½
3.00	6.3	47⅝	48	Universal Theater	370	48⅝	47⅝	48	− ⅝	....
....	....	18	20	Vesta Battery	50	19	19	19	− 1	....
....	....	16⅝	17	Wahl	320	17	16½	17	+ ⅝	40
2.50	11.4	21	23	Wanner Mall	100	22	22	22	....	27¼
....	....	14½	16	Wilson & Co ctfs	400	16	14⅝	15	− 1	....
....	....	8½	8½	Wolff Manufacturing	150	8¼	8	8¼	....	9
3.00	6.8	44¼	44½	Wrigley	1,600	44⅞	44	44¼	− ½	40
5.00	13.0	38	39	Yellow Manufacturing	2,025	40¼	38½	39	− 1	95½
4.00	8.1	49½	49⅝	Yellow Taxi	2,700	49½	49¼	49¼	....	126

*Ex div. †Pays extra div. ‡Pays stock div.

BONDS.

Int. paid.	Pct. yield.	Bid.	Asked.	Issue—	Sales.	High.	Low.	Close.	Net chge.	Close Dec. 12, 1923.
$5.00	....	55	56	Chi City & Conn Rys 5s	17,000	57	56¼	56¼	....	50
5.00	....	83½	84	Chi City Rys 1st 5s	1,000	84	84	84	....	....
5.00	....	84	85	Chicago Rys 1st 5s	10,000	85½	85	85	+ 1	73¼
5.00	....	66	67	Chicago Rys series A 5s	50,000	67	67	67	....	....
5.00	....	42½	43⅝	Chicago Rys series B 5s	6,000	44	43⅝	43⅝	− 1¼	....

GASOLINE AND LINSEED OILS.

GASOLINE—Tank wagon, 14c; service station, 16c; machine, 35.3c. CARBON—Perfection, 11c; machine oil, 35.3c; summer blacks, 10.9c; do winter, 11.4c; Stanoline furnace oil, 8½c for 200 gal. or more and 9½c for less. LINSEED OIL—Raw, 1 to 4 brls, one delivery, $1.16; do boiled, $1.18. DENATURED ALCOHOL—64c. WHITE LEAD—100 lb keg, $15.25. TURPENTINE—89c.

NEW YORK CURB TRANSACTIONS

Wednesday, Dec. 10, 1924.

[By Associated Press.]

Day's sales 470,000
Bonds, par value..........$1,545,000

INDUSTRIALS.

	Sales.	High.	Low.	Close.
Adirond Pow&Lt.	300	31½	31⅝	31½
Allied Packing	500	10⅛	9½	9½
Am&For Pow, wi	2,800	32½	31¼	31⅝
Am Gas&El, new	800	112	110	112
Do pfd	100	46¼	46¼	46¼
Am Pow&Lt, new	6,300	57	55¼	56
Am Superpow A.	300	29⅝	29¼	29¼
Do B	900	29⅝	29½	29½
Archer Dan Midld	1,000	25	24½	25
Centrifugal PipeC	1,700	23½	22	22⅝
Checker Cab Mfg	600	20	20	20
Comwlth Pow C.	1,350	120	113½	115½
Do pfd	225	82¼	82	82
ConsG&El Balt, n	2,900	35	34	34⅝
Con Bak "A," wi	1,100	113⅝	111	112⅝
Contl Bak B, wi	12,400	24¼	23	23⅝
Do pfd, wi	500	91⅛	91⅛	91½
Contl Tob, Inc	300	25½	25¼	25¼
Cuba Company	2,200	37⅝	37⅝	37½
DeForestRadi ctf	5,900	27½	26⅛	27
Dubilier C & R	2,600	61¼	59½	60½
Durant Motors	400	15⅝	15½	15½
Duz Co, Inc	1,900	27½	26⅛	26⅞
Federated Metals	1,500	35⅛	34½	35
FreedEisemannRC	900	29½	28½	29
Goodyear Tire	4,000	25¼	23⅞	24¼
Grennan Bakeries	400	17⅝	17⅝	17⅝
Happ Candy St A	700	7	6⅝	6⅝
Hazeltine Corp	2,800	38¼	37½	37½
Heyden Chemical	1,200	3⅛	3	3
Interl Rub	400	5⅝	5¼	5⅝
Jones Radio Mfg	400	7¼	7⅛	7⅛
Lehigh Pow Sec.	800	87½	86¼	86½
Lehigh Val Coal	13,000	42¼	41¼	41⅝
Do Sales	350	87½	87	87½
Liberty Radio Co	5,400	6¼	6	6¼
Middle West Util	700	75⅝	74½	75
Nickel Plate, wi	1,160	85¼	84½	84⅝
Do pfd, wi	400	86¼	85½	85½
OmnibusCorp ct p	300	89	89	89
Pitts T Coal, wi	800	61	59½	59½
Do pfd	400	83	82½	82½
Radio Corp	1,900	9	8⅝	8⅝
Reo Truck	500	18⅝	18¼	18¼
So Coal & Iron	15,000	.11	.09	.11
Swift Internatl	1,500	34⅝	33½	33⅝
Tenn El Power	600	44½	44	44
Do 2d pfd	125	71	71	71
Thermiodyne R C	5,500	16½	16	16½
Thomp Radio ctf	700	12⅝	11⅝	11⅞
Union Carbide	900	66¼	65½	65¼
Ward Bak Corp B	3,200	43⅞	42½	42½
Ware Radio Corp	1,500	31¼	30¼	30⅜
Yel Taxi Cab, NY	1,200	15⅝	15	15

STANDARD OILS.

	Sales.	High.	Low.	Close.
Anglo Am Oil	1,200	18	17¾	17⅞
Atlnatic Lobos	300	2⅝	2⅝	2⅝
Buckeye P L	150	60	59¼	59¼
Cumberland Pipe.	10	137½	137½	137½
Eureka P L	20	81	81	81
Gal Sig Oil	100	58	58	58
Humble Oil	3,100	39	38¼	38½
Illinois P L	20	127	127	127
Imp Oil Canada	720	111	110	111
Indiana P L	10	72	72	72
Internat Petrol	11,500	22⅝	21½	21⅞
Magnolia Petrol.	50	135	135	135
Northern P L	10	77	77	77
Ohio Oil	1,200	63	61½	61½
Prairie O & G	1,070	200	196	200
Prairie P L	480	106	105¼	105¼
Southern P L	30	86	84½	84½
South Penn Oil	30	128	125	128
S O of Ind	15,600	59⅝	58¼	58⅝
Do Kas	300	35¼	35⅛	35¼
Do Ky	400	119	118⅛	118⅛
Do Neb	70	243	242	242
Do N Y	2,700	43⅛	42⅝	42⅝
Do Ohio	10	335	335	335
Swan & F Oil C.	100	24	24	24
Vacuum Oil	3,100	79⅝	78⅝	78⅞

MISCELLANEOUS OILS.

	Sales.	High.	Low.	Close.
Allen Oil	2,000	.35	.35	.35
Carib Synd	1,500	4⅛	3⅞	3⅞
Cities Service	140	169	166	168
Do B ctfs	300	17	16⅝	17
Do pfd	700	81	80⅝	81
Do scrip	3,000	114	114	114
Do cash scrip.	2,000	92	92	92
Colombian Synd	4,700	1.12	.92	.92
Creole Synd	2,800	10½	10⅛	10¼
Engrs Petrol	4,000	.04	.04	.04
Euclid Oil	700	.98	.97	.97
Gulf Oil	2,200	66½	64¼	65
Kirby Petrol	9,800	4¼	4	4
Lago Petrol	19,900	6¼	6	6¼
Livingston Petrol	300	1⅛	1⅛	1⅛
Mexico Oil	2,000	.12	.12	.12
Mtn & Gulf Oil	1,000	1	1	1
Mtn Producers	300	18⅞	18⅝	18⅝
Mutual Oil ctfs	7,700	12	11⅝	11⅝
New Bradford	600	3⅛	3⅝	3⅝
Peer Oil	400	1⅝	1½	1⅝
Penn Beaver	8,000	.14	.11	.14
Red Banks Oil	300	25⅝	25	25
Royal Canadian	6,400	7⅛	6½	6⅝
Ryan Cons	600	3½	3¼	3½
Salt Creek Cons.	200	6½	6½	6½
Salt Creek Prod	2,200	24⅝	24¼	24⅝
Sunstar Oil	2,000	.07	.05	.07
Venezuelan Pet	900	3⅝	3½	3½
Wilcox Oil	400	6⅛	6⅛	6⅛
Woodley Petrol	500	6⅞	6⅝	6⅞
Y Oil & Gas	2,000	.04	.04	.04

MINING.

	Sales.	High.	Low.	Close.
Ariz Globe	1,000	.03	.03	.03
Butte & W	2,000	.16	.16	.16
Cal & Jerome	4,000	.38	.33	.33
Canari Copper	4,100	4½	4⅝	4½
Cons Copper Min.	2,100	3½	3⁷⁄₁₆	3½
Cortez Silver	2,000	.10	.10	.10
Cresson Gold	1,000	3⅝	3⅝	3⅝
Diamf Black B	3,000	.07	.06	.07
Eureka Croesus	3,000	.10	.10	.10
First T G M	2,000	.58	.56	.56
Florence Goldfld.	1,000	.10	.10	.10
Forty-nine Min	8,000	.10	.04	.04
Goldfield Devel	5,000	.08	.07	.08
Harmill Div Min.	5,000	.09	.09	.09
Hawthorne Min	3,000	.18	.18	.18
Ind Lead Mines	5,000	.10	.10	.10
Iron Blossom	10,000	.33	.30	.30
Jib Cons	111,300	.67	.58	.67
Kay Copper	3,200	1¹¹⁄₁₆	1⅝	1¹¹⁄₁₆
Lone Star	11,000	.04	.04	.04
Mason Valley	600	1⅝	1½	1⅝
National Tin	2,000	.09	.08	.09
Nipissing	800	6⅝	6¼	6¼
Ohio Copper	1,700	1¼	1³⁄₁₆	1¼
Plymouth Lead	1,200	.73	.73	.73
Ray Hercules M.	1,000	.12	.12	.12
Red Warrior	1,000	.40	.40	.40
San Toy	10,000	.04	.04	.04
Silver Dale	1,000	.03	.03	.03
Tonopah Ext	900	3	2¹⁵⁄₁₆	3
Unity Gold	500	.65	.65	.65
United Eastern	1,000	.40	.40	.40
U S Cont'l Mines	3,000	.14	.12	.14
United Verde	400	28½	28	28
Walker Min	400	3⅛	3⅛	3¼
Wenden Copper	800	1	1⅛	1⅛
W Utah Copper	1,000	.16	.16	.16

BONDS.

No. thous.		High.	Low.	Close.
26	Allied Packers 6s	83¼	82	82
1	do 8s	92½	92½	92½
40	Am Gas & Elec 6s	95¼	95⅛	95⅛
4	Am Ice Co 7s	103	103	103
18	Am Pwr & Lt 6s old.	94⅛	94	94
10	Am Rolling Mills 6s	100¼	100¼	100¼
6	Anaconda Copper 6s	103	102⅝	102⅝
6	Atlantic Fruit inc 8s.	21	20	21
27	A G & W I 5s	61½	60⅛	60⅛
3	Beaver Board 8s	89	88	89
2	Can Nat Ry equip 7s	109⅞	109½	109½
8	Childs Co 6s	107⅛	105¼	107⅛
14	Cities Service 7s B	107⅝	107⅝	107⅝
2	do 7s D	98	98	98
6	Cons Textile 8s	87½	87	87½
11	Deere & Co 7½s	103½	103½	103½
167	D & R G 5s w i	61	60	60⅝
10	Detroit Edison 8s	113⅝	112	112
4	Detroit City Gas 6s	102	102	102
28	Detroit Edison 6s	113⅝	111½	111½
3	do 5s	97½	97½	97½
81	Dunlap Tire & R 7s	98½	98	98½
5	Fed Sugar 6s 1933	97⅝	97⅝	97⅝
31	Fisher Body 6s 1928	102¼	102¼	102¼
9	Gair Robert 7s	99	98½	99
25	Gen Petrol 6s	100⅝	100½	100½
5	Gulf Oil 5s	98⅝	98⅝	98⅝
9	Int'l Match 6½s	105	105	105
7	Kas City Terml 5½s	101⅝	101½	101⅝
5	Lehigh Pwr Sec 6s	101¼	101¼	101¼
6	Manitoba 7s	98⅞	98⅛	98⅞
3	New Orl Pub Serv 5s	87	87	87
1	Nor State Pwr 6½s	99⅝	99⅝	99⅝
31	do cvt 6½s	104	103⅞	104
25	Ohio Pow 5s "B"	90	90	90
13	Pub Serv Corp N J 6s	94⅝	94¼	94¼
35	Pub Serv El & G 5½s	96⅝	96⅝	96⅝
43	Pure Oil 6½s	98⅝	98½	98½
45	Standard G & E 6½s	106¼	104⅝	105
1	Stan Oil NY 7s 1929	105⅛	105⅛	105⅛
2	do 7s 1931	105⅛	105⅛	105⅛
25	Swift & Co 5s	94⅝	94½	94⅝
250	Sinclair Cons 6s	98⅝	98⅜	98½
67	do 5½s	96⅝	95⅝	96
61	Union E L & P 5½s	99¼	99	99
10	United Drug Co 6s	101	100⅞	100⅞
3	United Oil Prod 8s	37	36	36
4	Uni Rys Havana 7½s	110	109⅝	110
7	Vacuum Oil 7s	107¼	107	107

FOREIGN.

No. thous.		High.	Low.	Close.
15	City Helsingfors 6½s	91	90½	90½
4	French N Mail SS 7s	91	91	91
13	Finnish Ass'd M 6½s	90⅝	90½	90⅝
36	Ind Bank Finland 7s.	95¼	95	95¼
10	K Netherl'ds 6s 1972	103¼	103¼	103¼
17	L Aust Hyd Pwr 6½s.	85½	85¼	85½
31	Repub Peru 8s 1944.	99⅝	99½	99⅝
11	Republic Poland 6s	73	73	73
62	Russian 6½s	13⅝	13⅛	13⅝
77	do 6½s ctfs N C	13⅝	13	13
9	do 5½s	12½	12½	12½

KUNTZ-REMMLER STEAK MEMORIES TO BE REVIVED

BY AL CHASE.

Wiechmann & Gellert, an old time German restaurant firm, which has purveyed Teutonic and Yankee foods to a faithful clientele for two decades at 323 South Dearborn, are going to move two blocks nearer Lake Michigan and revive Kuntz-Remmler gastronomic memories at 424 South Wabash.

Standard club building plans forced Wiechmann & Gellert to look for other quarters. They bought the six story building and leasehold on Wabash from Peter Kearney and others for $145,000. The lease is for ninety-nine years at $5,500 annually and was made in 1902 to the Kuntz-Remmler company, German restaurateurs famous for steaks—and various brews—who improved the 30x165 lot with a building for their business.

Overcome by Dry Spell.

Kuntz-Remmler failed to survive the so called dry spell and for several years Eugene Malloy has operated a café there. Wiechmann & Gellert will do considerable remodeling and hope to open about the first of the year. Arthur W. Johnson and Edward J. Sherlock were brokers.

The new forty-eight apartments at 112 South Maple, in Oak Park, were sold by Mardie Plotke to Bessie Rosen for an indicated $235,000, subject to $175,000. Marion Slifer of the Wilson D. Eastwood company was broker. Irwin Grossman and W. D. Eastwood were attorneys.

Teresa M. Gottschalk paid an indicated $205,000, subject to a $140,000 mortgage she assumed, for the thirty flats at the northwest corner of Wrightwood and Burling, 105x122. Fred Becklenberg was seller. The residence at 848 Montrose was given in part payment at $50,000.

To Build on 75th Street Corner.

John McHugh has purchased the 57x125 vacant at the southwest corner of 75th and Phillips from J. F. O'Brien for $35,000, and also the fifty feet adjoining on the west from J. J. Daly for $27,500. On this 107x125 site Mr. McHugh expects to erect a $350,000 three story business block containing stores and small flats. No architect has been engaged. Work will start the first of the year. Draper & Kramer's south shore office handled the deals and will manage the property.

12 Bank Safeguards Completely Protect *Greenebaum Bondholders*

Investors in Greenebaum First Mortgage Real Estate Bonds are always certain of full protection in case the mortgaged building is destroyed by fire; insurance for at least the amount of the loan outstanding is always carried in every issue.

69 Years' Proven Safety

Requiring borrowers to fully insure their property, is only one of a dozen safeguards applied by the Greenebaum Bank, acting as Trustee. Other features of the Greenebaum System are explained in our *Investors' Guide*; a copy is yours upon request; ask for

Booklet No. T-1211

Greenebaum Sons Investment Company

La Salle and Madison Sts. Phone Randolph 5360
Uptown Office—4752 Broadway, at Lawrence

Ownership of this Company identical with Greenebaum Sons Bank & Trust Co. Oldest Banking House in Chicago. Founded 1855. Combined Resources Over $35,000,000.

MAIL THIS COUPON
Greenebaum Sons Investment Company
La Salle and Madison Streets, Chicago
Please send me
☐ Copy of the "Investor's Guide."
☐ List of Current Greenebaum 6½% Bonds
Name ....
Address ....
City T-1211

SUBSCRIBE FOR THE TRIBUNE

Permanent roads are a good investment —not an expense

—and No Place to Go!

We find ourselves, almost without realizing it, a nation on wheels.

We drive or ride in 16,000,000 motor vehicles.

We pack the paved highways coming in and out of town. We over-run even so-called remote regions. And we are pounding to pieces all but permanent roads.

Next year 4,000,000 new cars will be on the road. Compared to this increase, the mileage of new permanent roads will be insignificant.

We don't want to be a nation on wheels, with no place to go.

The answer is, build more, and where necessary, wider concrete roads—and start building them now.

Not in a long time have general conditions been so favorable for carrying on such public works as permanent highway building.

Your highway authorities are ready to carry on their share of this great public work. But they must have your support.

Tell them you are ready to invest in more Concrete Highways, now.

PORTLAND CEMENT ASSOCIATION
111 West Washington Street
CHICAGO
A National Organization to Improve and Extend the Uses of Concrete
OFFICES IN 29 CITIES

COMPLETE FINANCIAL SERVICE

In planning 1925

If you feel the need of a banking connection where a more active interest will be felt in your business, a talk with one of our officers may indicate where this bank will suit your requirements.

Here close relationships are possible and clients are afforded daily opportunity to discuss their problems with our officers.

THE NORTHERN TRUST COMPANY
Capital and Surplus $5,000,000

DIRECTORS

A. WATSON ARMOUR, *Vice-President, Armour & Company*
SEWELL L. AVERY, *President, U. S. Gypsum Company*
DE FOREST HULBURD, *President, Elgin National Watch Co.*
JOHN T. PIRIE, *Carson Pirie Scott & Company*
KERSEY COATES REED, *Secretary, Marshall Field & Company*
EDWARD L. RYERSON, JR., *Vice-President, Joseph T. Ryerson & Son*
MARTIN A. RYERSON
WALTER BYRON SMITH
JOHN STUART, *President, The Quaker Oats Company*
EZRA J. WARNER, *President, Sprague, Warner & Company*
SOLOMON A. SMITH, *President, The Northern Trust Company*

"Building an Estate With Real Estate Bonds"!

A VITAL FACTOR TO THE INVESTOR

6½% First Mortgage Gold Bonds $140,000.00

Maple and Crain Apartments

THIS issue is secured by the land and building located at the southwest corner Maple Avenue and Crain Street in Evanston. The land has a frontage of 161 feet on Maple Avenue and 150 feet on Crain Street. The building is seven years old and contains 24 apartments.

The character of Evanston as a highly desirable residential suburb is established. The beauty of its streets, its homes, the general high character of its residents, its transportation, schools, stores and churches, are without question, features which make Evanston a genuine home community.

The Maple and Crain Apartments are especially well located two blocks west and one block south of both the Northwestern Railroad and the Elevated Stations at Dempster Street, and have attracted tenants during its life by reason of these desirable factors.

We offer these bonds, subject to prior sale, in denominations of $1000, $500, $100. The final maturity is May 10, 1931.

There are convincing arguments of safety in every issue offered by Baird & Warner.

BAIRD & WARNER INC.
BONDS AND MORTGAGES
TEL. CENTRAL 1855—FOUNDED 1855
134 S. LA SALLE ST. CHICAGO

1st
Real Estate Loans are Made and Sold by the FIRST TRUST AND SAVINGS BANK
Louis K. Boysen, Vice-President
Dearborn, Monroe and Clark Sts.
Bank Floor Randolph 7700

We Are in the Market for First Mtg. Loans secured by properties on the North, Northwest or West Sides.
Mercantile Trust & Savings Bank
Jackson & Clinton
Chicago

Heitman Bond & Mortgage Co.
Third Floor—Otis Building
10 South La Salle Street, Chicago
Phone Main 0150
Send for First Mortgage Offerings—Any Amount—Large or Small

CRITCHELL, MILLER, WHITNEY & BARBOUR
56 Years of Reliable Insurance Service
Life Fire Accident Compensation Automobile and Burglary Insurance

THE BOSTON HERALD
New England's Leading Financial Medium

Simmons Company
New York, December 1, 1924.
A quarterly dividend of 50c per share has this day been declared on the common stock of this Company, payable January 2, 1925, to stockholders of record at the close of business December 15, 1924. The Company has also declared a further dividend of 2% in common stock of the Company, payable January 2, 1925, to common stockholders of record December 15, 1924.
C. B. d'AOUST, Secretary.

TRIBUNE WANT ADS MAKE EASY SALES!

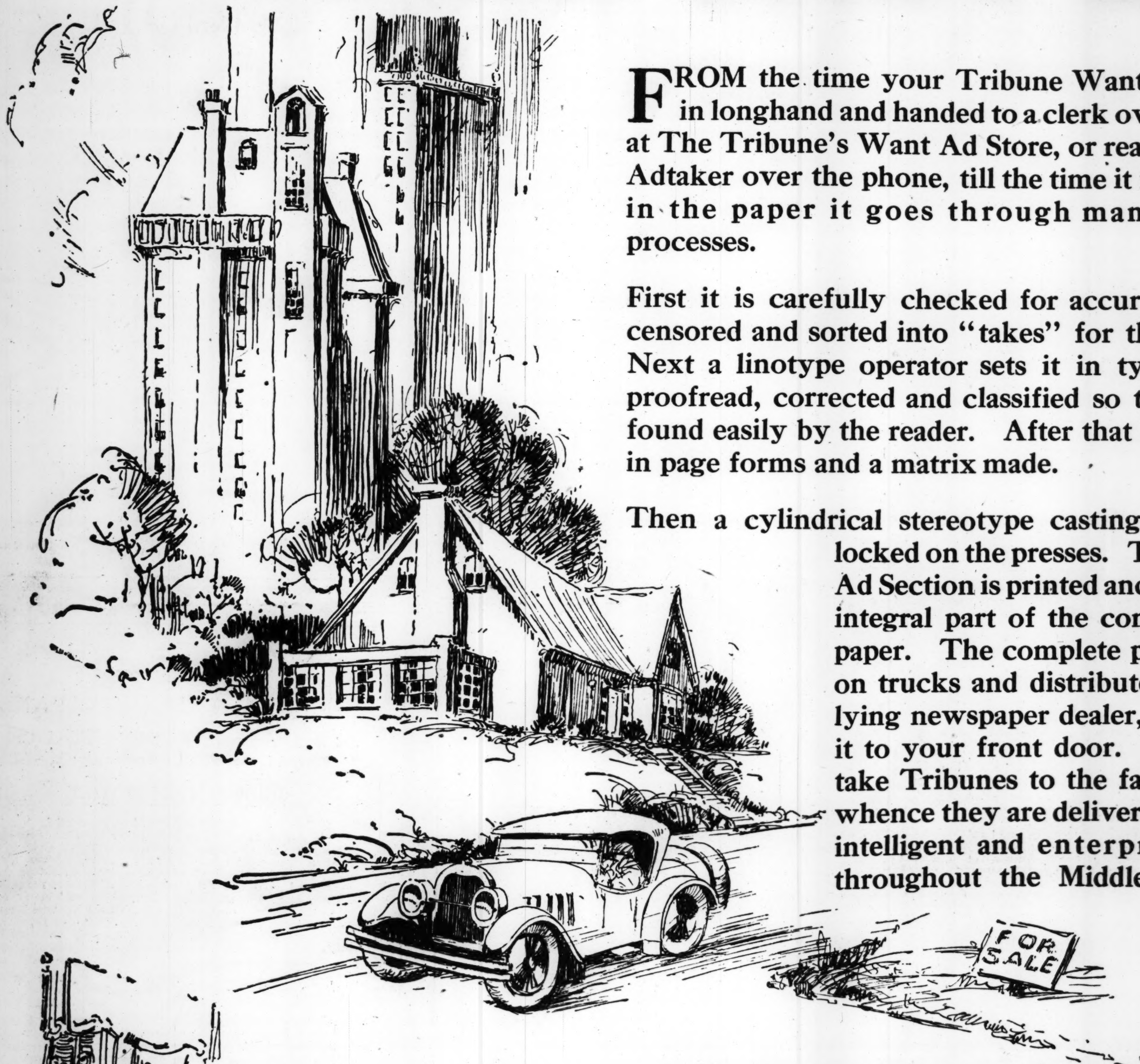

FROM the time your Tribune Want Ad is written in longhand and handed to a clerk over the counter at The Tribune's Want Ad Store, or read to a Tribune Adtaker over the phone, till the time it finally appears in the paper it goes through many hands and processes.

First it is carefully checked for accuracy, then it is censored and sorted into "takes" for the typesetters. Next a linotype operator sets it in type, then it is proofread, corrected and classified so that it may be found easily by the reader. After that it is locked up in page forms and a matrix made.

Then a cylindrical stereotype casting is made and locked on the presses. Then the Want Ad Section is printed and inserted as an integral part of the completed newspaper. The complete paper is loaded on trucks and distributed to the outlying newspaper dealer, who delivers it to your front door. Other trucks take Tribunes to the fast mail trains, whence they are delivered to the most intelligent and enterprising people throughout the Middle West.

This highly detailed process is repeated for 616,000 papers every 24 hours. Between Friday morning and Saturday afternoon an average of 10,000 *additional* Want Ads are put through the same process, to be printed in 950,000 Sunday papers. Only the perfection of The Tribune mechanical processes and the efficiency of its service make possible such an enormous distribution of your message at a cost so low.

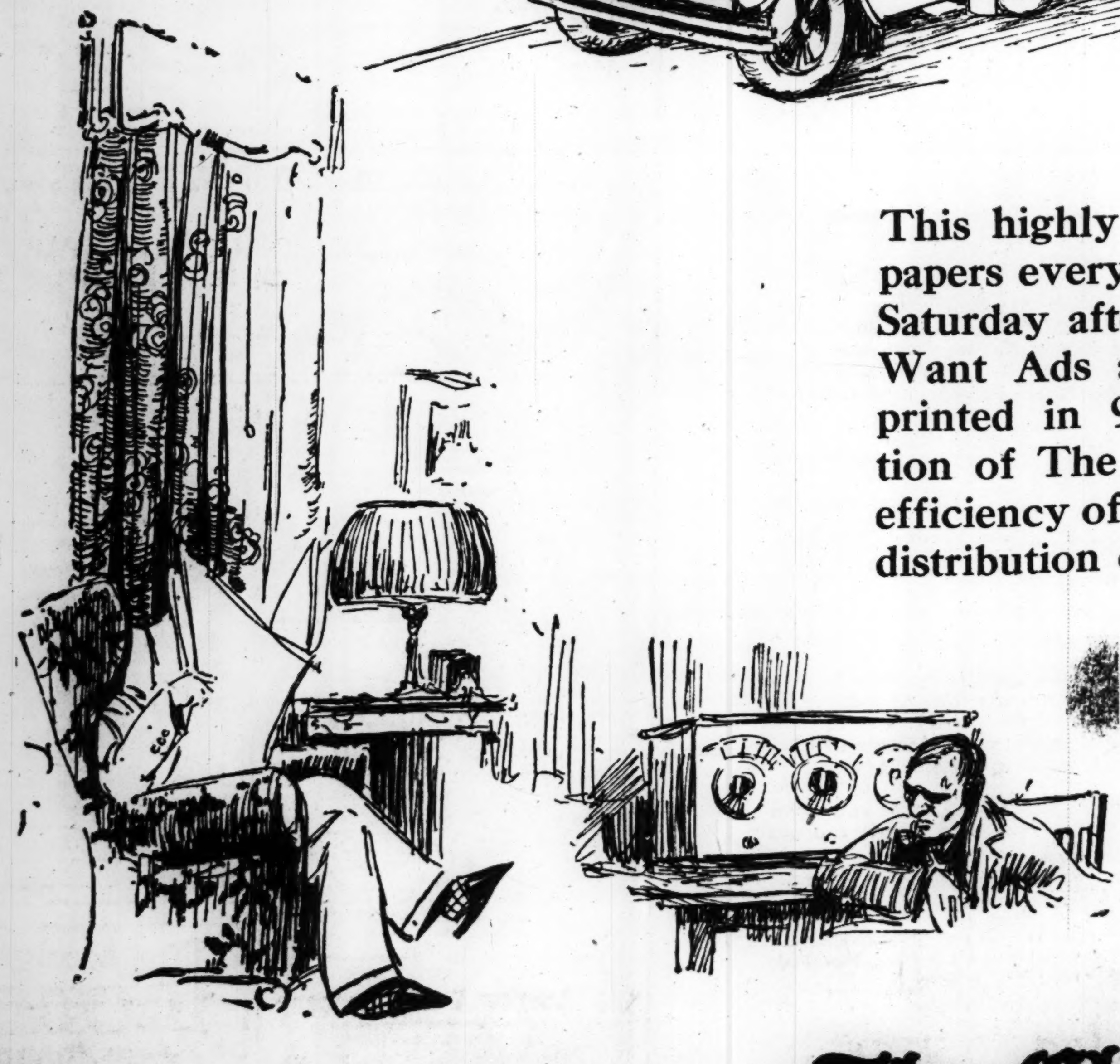

There is only one thing to keep in mind. Remember, in writing your Want Ad, to give enough of the details of your offer to enable the reader to know if yours is the offer for which he is looking. Send for The Tribune's free booklet, "Wording a Want Ad to Make It Pay."

THE Tribune Want Ad Section can find your prospects for anything salable, if you will but use a Want Ad worded adequately to its task of stimulating the reader to action. If you have a house, a vacant lot or a car for sale, your first step towards a sale is to find prospects, and there are financially-able prospects a-plenty in The Tribune's great circulation. Merely call Central 0100 and ask for an Adtaker. If you are a telephone subscriber, we will charge your Ad, and bill you later.

"Central 0100."

The Chicago Tribune

THE WORLD'S GREATEST NEWSPAPER

EXEMPT FROM FEDERAL INCOME TAX

TENNESSEE

$70,000

City of Harriman

Tennessee

Water and Street 5½% Bonds

Due Dec. 1, 1934 to 1957

Assessed Valuation..$2,521,150

Net Bonded Debt. 208,317

Population [est.] 6,000

Legality approved by Chester B. Masslich, Attorney, New York City

Price to Yield

5%

Circular on request

The Hanchett Bond Co.

Incorporated 1910

MUNICIPAL BONDS

Telephone Central 4532

39 South La Salle St., Chicago

Information and Quotations Furnished on

PACKERS SECURITIES

Swift & Co.

Wilson & Co., Inc.

Libby, McNeill & Libby

Denver Union Stock Yards Co.

St. Louis National Stock Yards Co.

Sioux City Stock Yards Co.

St. Joseph Stock Yards Co.

National Leather Co.

Cudahy Packing Co.

Armour & Co.

Morris & Co.

TRUE-WEBBER & CO.

INVESTMENT BONDS

231 SOUTH LA SALLE ST. CHICAGO

Continental Gas & Electric

Secured 6½s

Due October 1, 1964

A well secured long term Public Utility issue yielding a substantial return. Earnings about 2½ times interest charges.

Price 99 and interest to yield over 6.55%

Paul C. Dodge & Co., Inc.

10 South La Salle St.

Chicago

Telephone Franklin 6260

Established 1880

James E. Bennett & Co.

MEMBERS

New York Stock Exchange
New York Cotton Exchange
New York Produce Exchange
New York Curb Market
Chicago Stock Exchange
St. Louis Stock Exchange
Chicago Board of Trade
Kansas City Board of Trade
St. Louis Merchants Exchange
Minneapolis Chamb. of Com
Milwaukee Chamber of Com
Winnipeg Grain Exchange
N. Y. Coffee & Sugar Exchange

Winnipeg
New York—PRIVATE WIRE—Denver
New Orleans

332 S. La Salle St.

Wabash 2740

French National Mail Steamship Lines

7% External Gold Bonds

due 1949

Yielding over 7.80%

STANLEY & BISSELL

Investment Bonds

29 So. La Salle Street

Phone State 4621

Chicago Cleveland

A Short Term Investment

We offer the 7% First Mortgage Gold Notes of a thoroughly established and well financed corporation engaged in an essential industry. These Notes are due January 1, 1929, and are an unusually attractive short term investment.

Price 100 to yield 7%

We invite inquiries from Banks, Dealers and Investors

Ottman, Traub & Co., Inc.

137 So. La Salle St.

NEW YORK · BOND · TRANSACTIONS ·

GENERAL BOND MARKET
FOREIGN.

Wednesday, Dec. 10, 1924.

Total sales, par value........$19,478,000 Total, 1924..................$3,601,269,000

Year ago........................ 11,518,000 Previous year.............. 2,613,992,000

UNITED STATES GOVERNMENT WAR LOANS.

Sales in thous.	Issue—	High.	Low.	Last.	Net chge.	Closing— Bid.	Closing— Asked.	Yield.	Dec. 12, 1923.
356	Liberty 3½s, 1932-'47	101.5	101.2	101.2	— .2	101.00	101.2	3.35	99.31
....	Liberty 1st cv 4s, 1932-'47	......	......	......	...	101.15	101.24	3.79	......
2	Liberty 2d 4s, 1927-'42	100.29	100.29	100.29	—.11	100.26	101.2	3.68	......
....	Lib 1st-2d cv 4¼s, 1932-'47	......	......	......	...	101.8	102.00	.....	98.1
26	Liberty 1st cv 4¼s, 1932-'47	101.22	101.18	101.20	— .4	101.18	101.22	4.01	98.10
473¼	Liberty 2d cv 4¼s, 1927-'42	101.3	100.30	100.30	— .3	100.31	101.00	3.92	98.8
2	Liberty 2d cv 4¼s, reg	100.28	100.28	100.28	— .3	......	......	....	98.6
324¼	Liberty 3d 4¼s, 1928	101.10	101.5	101.6	— .3	101.6	101.8	3.93	99.8
3,137½	Liberty 4th 4¼s, 1933-'38	101.30	101.26	101.30	...	101.29	101.30	3.99	98.12
17	Liberty 4th 4¼s, reg	101.26	101.26	101.26	— .2	......	......	....	98.9
581	U S Treasury 4¼s, 1947-'52	105.6	105.4	105.4	— .4	105.4	105.5	3.91	99.17

No. thou.		High.	Low.	Close.
8	Donner Steel 7s	86¼	86¼	86¼
38	Dul M & Nor 5s	102	102	102
6	Dul S S & A 5s	87	86⅝	86⅝
8	D P de N P 7½s	107¾	107⅝	107⅝
6	Duquesne Light 6s	105⅞	105¾	105⅞
20	East Cuba S 7½s	104	103½	103½
1	Elkhorn Coal 5s	99	99	99
10	E T V & G con 5s	100⅝	100⅝	100⅝
1	Equitable Gas 5s	100	100	100
4	El Paso & S W 5s	99½	99½	99½
24	Empire G & F 7½s	97	96⅝	97
23	Erie prior lien 4s	70	70	70
6	do gen lien 4s	62⅝	62⅝	62⅝

No. thou.		High.	Low.	Close.
2	Louis Gas & E rfg 5s	91⅝	91⅝	91⅝
5	Louis & Jeff Bridge 4s	83	83	83
4	Louis & Nash 7s	106¾	106¾	106¾
1	do 5½s	105¾	105¾	105¾
5	do gold 5s	103½	103½	103½
39	do 5s 2003	103	102⅞	103
41	do 4½s	92¾	92½	92¼
5	do unified 4s	92½	92½	92½
12	do col 5s	101	101	101
9	do Southern Ry 4s	81⅝	81⅝	81⅝
26	Manh Ry con 4s	64½	64	64½
101	do 2d 4s	56	55½	56
19	Magma Copper 7s	119¾	119¼	119¼

No. thou.		High.	Low.	Close.
6	Leh Val of Pa gen 4s	80½	80½	80½
20	do 5s 2003	99¼	99	99
1	Leh Val Har 5s	100⅝	100⅝	100⅝
4	Liggett & Myers 7s	118½	118½	118½
6	do 5s	98½	98½	98½
24	Long Island 5s 1937	88½	88⅝	88⅝
2	do ref 4s	82	82	82
14	Lorillard Co 5s	97	96½	97

No. thou.		High.	Low.	Close.
8	N Y State Ry 4½s	67⅛	67	67
1	N Y Steam Corp 6s	98⅛	98⅛	98⅛
1	N Y Sus & W ref 5s	66	66	66
38	N Y Tel deb 6s '41	106¼	106	106⅛
4	do 6s 1949	108	108	108
3	do gen 4½s	96¼	96¼	96¼
33	NYW&Boston 4½s	61	60¼	60¼
18	Niag L & Ont Pw 5s	105	104½	104¼

No. thou.		High.	Low.	Close.
9	Sug Est Oriente 7s	97	96½	96¾
2	Tenn Cop 6s	101½	101½	101½
28	Tenn Elec Pw 6s	99½	99¼	99¼
1	T R R A St L con 5s	100	100	100
2	do ref 4s	82⅞	82⅞	82⅞
18	Tex & Pac 1st 5s	99¾	99½	99¾
4	Third Ave rfg 4s	56¼	56¼	56⅜

No. thou.		High.	Low.	Close.
1	West N Y & P 1st 5s	99⅝	99⅝	99⅝
21	Western Pac 5s	91	90⅞	91
5	Western Union 6½s	110½	110½	110½
1	do col 5s	100¼	100¼	100¼
1	West Shore 4s	82⅝	82⅝	82⅝
2	do 4s reg	81	81	81
29	Weshse Elec 7s	107⅝	107½	107½
3	Wickwire Spencer 7s	77	76⅝	77
6	do 7s ctfs	75	74½	75
11	W Overland 6½s	99½	99¼	99⅞
3	Wilson & Co 7½s	54⅝	54⅝	54⅝
6	do 1st 6s	91½	91⅛	91½
9	do cv 6s	55⅝	55	55¼
1	Winchester A 7½s	101⅜	101⅜	101⅜
11	Yngstwne S & T 6s	95¾	95⅛	95¼

SUGAR MARKET.

NEW YORK, Dec. 10.—SUGAR—Raw market easy, owing to continued liberal new crop offerings; old Cuban crop on the spot was quoted at 5.71c duty paid, while new crop for late December or early January arrival was available at 5.53c. Raw futures were weaker, with final prices 319 points net lower. Refined sugar was unsettled, but prices were unchanged at 7.15@7.60c for fine granulated; refined futures were nominal. Prices follow:

	Sales, tons.	High.	Low.	Close.	Prev. close.
Dec	3,050	3.98	3.81	3.81	4.00
Jan	6,100	3.20	3.16	3.16	3.23
March	9,350	2.94	2.91	2.91	2.95
May	6,000	3.03	2.99	2.99	3.03
July	7,000	3.11	3.09	3.09	3.12
Sept	500	3.21	3.17	3.17	3.22

METAL MARKETS.

NEW YORK, Dec. 10.—COPPER—Firm; electrolytic, spot, and futures, 14¼c. TIN—Easy; spot and futures, $55. IRON—Firm; [illegible] $23.50@25.00; No. 2 northern, $22.50@23.50; No. 2 southern, [illegible]. LEAD—Steady; spot, 8.75@9.00c. ZINC—[illegible] St. Louis, spot, 7.10c; futures, $7.10@7.12½c. ANTIMONY—Spot, 14.37c.

LONDON.—COPPER—Standard, spot, £64 0s; futures £65 10s; electrolytic, spot, £68 10s; futures, £69. TIN—Spot, £256 12s 6d; futures, £259 17s 6d. LEAD—Spot, £40 2s 6d; futures, £38 5s. ZINC—Spot, £35 12s 6d, futures, £35 15s.

ST. LOUIS, Mo.—[Special.]—LEAD—Strong at 8.90c. ZINC—Slab, quiet at 7.00c.

I Can Sell

If you have a merchandise selling proposition available, let me give you the details of my experience in this field. My average yearly business over past five years has been a half million per annum. References as to character and ability, of course. Can make nominal investment if proposition is right. For interview

Address A G 341, Tribune

NEW ISSUE

$2,500,000

Georgia Light, Power & Railways

Three-Year Six Per Cent Gold Notes

Dated December 1, 1924 Due December 1, 1927

Interest payable semi-annually, June 1 and December 1. Principal and interest payable at the principal office of the Trustee in United States Gold Coin. Coupon Notes of $1,000 denomination, registerable as to principal. Redeemable as a whole or in part on any interest day, on thirty days' notice, at 101% during the first year, at 100½% during the second year, and thereafter at par to maturity, plus accrued interest in each case. Pennsylvania Four Mills Tax, Connecticut Four Mills Tax and Massachusetts Six Per Cent Income Tax refundable to holders resident in these States upon application within sixty days. Interest payable without deduction of normal income tax up to 2%

THE NEW YORK TRUST COMPANY, NEW YORK, TRUSTEE

The following is a summary of a letter by Mr. John D. Everitt, President of Georgia Light, Power & Railways, on this issue of Notes.

Business Georgia Light, Power & Railways, a Massachusetts trust, through subsidiary companies furnishes electricity for light and power in the city of Macon, also the nearby cities and towns of Forsyth, Jackson, Barnesville, Griffin, Monticello, Hampton, Thomaston and Jonesboro, Georgia; it also does the entire gas and street railway business in Macon, and sells electricity under contract to the public utility company serving Atlanta.

The total population served by the subsidiaries of Georgia Light, Power & Railways is estimated to be in excess of 200,000.

The properties include a hydro-electric plant with generating capacity of 24,000 E. H. P. located about midway between Macon and Atlanta; approximately 137 miles of high-tension transmission lines, connecting with sub-stations in the cities and towns served, and in Macon two auxiliary steam plants, a street railway line, a gas manufacturing plant having a capacity of over 200,000,000 cu. ft. per annum, and electric and gas distributing systems covering the entire City of Macon and its environs. There is now under construction a high-tension transmission line, about 63 miles in length, to connect the electric property at Macon with the power system of the Columbus Electric & Power Company of Columbus, Ga. This will assure an additional large supply of electric current under a favorable contract.

Purpose of Issue These $2,500,000 Three-Year 6% Gold Notes are a direct obligation of Georgia Light, Power & Railways issued under the terms of an indenture to The New York Trust Company. The proceeds of this issue of notes will be used to pay the outstanding $1,000,000 of 7% notes of Georgia Light, Power & Railways due February 1, 1925, and to provide funds for the corporate purposes of the subsidiary companies, including the construction of a high-tension transmission line, together with sub-stations and other equipment, to connect the electric property at Macon with the Columbus power system.

Earnings The following is a comparative consolidated statement of earnings of the Georgia Light, Power & Railways and subsidiary companies (inter-company items eliminated) for the twelve months' periods ended July 31, 1923 and 1924:

	1923	1924
Gross Earnings	$1,814,714.81	$1,922,941.92
Operating expenses and taxes.	981,467.84	1,028,999.83
Net earnings	$ 833,246.97	$ 893,942.09
Interest and dividends of subsidiary companies	219,120.09	215,855.52
Net income	$ 614,126.88	$ 678,086.57
Annual interest on total funded debt of Georgia Light, Power & Railways, including this issue of Notes		$ 337,550.00

The net income as stated above for the twelve months ended July 31, 1924 applicable to interest charges is equal to more than twice the annual interest requirements on the total funded debt of Georgia Light, Power & Railways, including this issue of Notes.

More than 96% of such net income for the year ended July 31, 1924 was derived from electric and gas business.

Price 99½ and Interest, Yielding About 6.20%

All legal details are under the supervision of Messrs. Chadbourne, Stanchfield & Levy and Messrs. Earle & Hoar, New York. We offer the above notes for delivery when, as and if issued and received by us, subject to approval of counsel.

A. B. Leach & Co., Inc.

Paine, Webber & Co. Hoagland, Allum & Co., Inc.

The information and figures used in this advertisement are taken from sources which we consider trustworthy, and, while not guaranteed, they have been relied upon by us in the purchase of these securities for our own account.

The Underlying Reason

BACK of the remarkably consistent increase in demand on the part of investors—large and small—for the securities of public utility companies lies an important fundamental consideration—the *indispensable nature of their business.*

Banks, trust companies and insurance companies are steadily increasing their public utility holdings. They now have about four billion dollars invested in these securities.

We recommend as a particularly attractive investment at this time

Standard Gas and Electric Company

6% Gold Notes, due 1935
[Closed Issue]

They are followed by dividend-paying preferred and common stocks with present market value of about $41,000,000.

Net earnings of the Company for the 12 months ended September 30, 1924, were about 3.2 times annual interest requirements on total present outstanding funded debt.

yield about 6.55%

Ask for Circular AU-284

H. M. Byllesby and Co.

Investment Securities

231 South La Salle Street, Chicago

NEW YORK MINNEAPOLIS DETROIT KANSAS CITY

Direct Private Wires—Chicago-New York-Boston

To the Holders of

AMERICAN CAN COMPANY

Fifteen Year, 5%, Sinking Fund Gold Debenture Bonds due February 1, 1928

REDEMPTION NOTICE

NOTICE IS HEREBY GIVEN as provided in Article III of the Indenture dated February 1, 1913, between American Can Company and Bankers Trust Company, Trustee, protecting the above bonds, that American Can Company will redeem all of said bonds outstanding on February 1, 1925, and will pay therefor 102½% of the principal amount with the accrued interest on said bonds on presentation of the same at the office of the Bankers Trust Company, No. 16 Wall Street, New York City, on February 1, 1925. Registered bonds should be properly endorsed in blank with signature of registered holder witnessed as required for transfer.

Any of said bonds not presented for payment on or before February 1, 1925, shall cease to draw interest, and coupons for interest subsequent to that date shall be void.

If any holder of said bonds desires to present the same before February 1, 1925, American Can Company will redeem and pay for same at the above price, with accrued interest to the date of such presentation, at the office of the First National Bank of New York, No. 2 Wall Street, New York City.

AMERICAN CAN COMPANY
By H. W. PHELPS
President

Dated, New York, November 26, 1924.

UNITED STATES DISTRICT COURT
SOUTHERN DISTRICT OF ILLINOIS
SOUTHERN DIVISION.

FIRST TRUST AND SAVINGS BANK, as Trustee, Complainant, v. ST. LOUIS COKE & IRON COMPANY, Defendant. } Consolidated Cause In Equity No. 435

To All Creditors of and Claimants Against ST. LOUIS COKE & IRON COMPANY:

Please take notice that in accordance with an order of the United States District Court for the Southern District of Illinois, dated December 8th, 1924, made in a consolidated suit in equity in that Court entitled "First Trust and Savings Bank, as Trustee, Complainant, against St. Louis Coke & Iron Company, Defendant," all claims and demands against St. Louis Coke & Iron Company are required to be presented duly verified, in accordance with the rules of equity practice, to James Duncan, Esq., as Receiver of the St. Louis Coke & Iron Company, at his office at Granite City, Madison County, Illinois, on or before the 30th day of March, 1925, and that said order further provides that if any person having a claim or demand against St. Louis Coke & Iron Company shall fail to present such claim or demand duly verified as aforesaid to the Receiver on or before the 30th day of March, 1925, each of them so failing shall be barred from sharing in any distribution of the money or assets of said St. Louis Coke & Iron Company now or hereafter in the hands of such Receiver, and from sharing in any distribution of the proceeds of any sale of the property of said St. Louis Coke & Iron Company.

Dated December 8th, 1924.

JAMES DUNCAN,
as Receiver of St. Louis Coke & Iron Company.

SULLIVAN & CROMWELL,
A. M. FITZGERALD,
Solicitors for Receiver.

American Woolen Company
(Massachusetts Corporation)
QUARTERLY DIVIDEND

Notice is hereby given that the regular quarterly dividend of One Dollar and Seventy-Five Cents ($1.75) per share on the Preferred Stock of this Company will be paid on Jan. 15, 1925, to stockholders of record Dec. 15, 1924.

Transfer Books for Preferred Stock will be closed at the close of business Dec. 15, 1924, and will be reopened at the opening of business Dec. 26, 1924.

WILLIAM H. DWELLY, Treasurer
Shawsheen Village, Andover, Mass.
Dec. 2, 1924.

THE UNITED LIGHT AND POWER COMPANY
(Successor to United Light & Railways Company)
Davenport Grand Rapids Chicago

The Board of Directors of The United Light & Power Company has declared the following dividends on the stocks of the Company:

A quarterly dividend of one dollar sixty-two cents ($1.62) per share on the Class "A" Preferred Stock, payable January 2, 1925, to stockholders of record December 15, 1924.

A quarterly dividend of one dollar ($1.00) per share on the Class "B" Preferred Stocks, payable January 2, 1925, to stockholders of record December 15, 1924.

A dividend of forty cents (40c) per share on the Class "A" and Class "B" Common Stocks, payable February 2, 1925, to stockholders of record January 15, 1925.

Transfer books will not be closed.

L. H. HEINKE, Treasurer.
December 5, 1924.

First Mortgage money to LOAN

on high grade buildings of modern [illegible]

6% [illegible] 2½% [illegible]

Loans of $5,000 to $50,000 [illegible]

Capital Mortgage Company [illegible]

POST-ELECTION ORDERS FLOOD STEEL INDUSTRY

BY O. A. MATHER.

Stimulus given to trade and industry by the election of President Coolidge was strikingly illustrated by reports from the steel industry. A veritable flood of orders for steel has been released with which even steadily expanding plant operations are unable to keep pace.

The Unietd States Steel corporation reported an increase of 506,699 tons in unfilled orders last month, which was much larger than commonly expected. The increase occurred although plant operations have been increased to around 80 per cent of capacity at present. Last month showed the largest gain in unfilled orders since September, 1922, and also marked the fourth consecutive month to show an increase.

Amount of Unfilled Orders.

While shipments last month ran between 900,000 and 1,000,600 tons, incoming orders were close to 1,500,000 tons, or more than finished capacity. Unfilled orders on Nov. 30 totaled 4,031,960 tons, the largest amount since last April.

"The figures are gratifying, but should cause no surprise," Chairman E. H. Gary stated. "Since the election there has been a decided change in general sentiment concerning prospects. Business is so good at present that if I were to venture words of advice I would say: "Let us proceed steadily, naturally, with a view of preventing the inevitable result of recklessness, extravagance, or greed. If we are careful and conscientious we may prosper, assist in maintaining stability, and secure reasonable profits, without increasing costs of living, which in some lines and directions are excessive."

Freight Traffic Holds Up.

Antoher indication of the strong tide of trade is the railroad freight movement, which is showing less than the usual seasonal decline. Freight loadings for the week ended Nov. 29 totaled 878,631 cars, an increase of 43,550 cars, or more than 5 per cent, over the corresponding week last year. Due to the Thanksgiving day holiday, however, there was a decrease of 131,901 cars from the preceding week.

The current loadings show a gain of 22,409 cars in merchandise and miscellaneous freight compared with a year ago, while coal loadings increased 15,420 cars. With this continued heavy traffic, the railroads have inquiries pending for 100,000 tons of rails and large amounts of equipment.

Missouri Pacific Merger Authorized.

Another big railroad consolidation reached its final stage yesterday. The Missouri Pacific was given authority by the interstate commerce commission to proceed with its purchase of the New Orleans, Texas and Mexico, and the consequent issues and exchanges of securities.

DIVIDENDS DECLARED

Stock, rate, period—	Payable.	Stock of record.
Singer Mfg. $1.75 q. $2 ex.	Dec. 31	Dec. 19
R. H. Macy pfd. 1¾ q.	Feb. 1	Jan. 17
Am Ldry Mach. $3 a.	....	....
Am Type Fdrs. 1¾ q.	Jan. 15	Jan. 10
Do pfd. 1¾ q	Jan. 15	Jan. 10
Uni Gas Impvt. 2 q	Jan. 15	Dec. 31
Do pfd. 1¾ q	Jan. 15	Dec. 31
El Paso Elec. Del. 1¼ q.	Dec. 15	Dec. 6
Do pfd A. 1¾ q	Jan. 15	Jan. 2
Do pfd B. 1½ q.	Jan. 15	Jan. 2
El Paso Elec. N. J., 2½ q.	Dec. 15	Dec. 6
Do pfd. 1¾ q	Jan. 12	Jan. 2
Columbus Elec. 2½ q.	Jan. 2	Dec. 13
Do pfd A. 1¾ q	Jan. 2	Dec. 13
Do 2d pfd. 1¾ q.	Jan 2	Dec. 13
Un Shoe Mach. 62½c q.	Jan. 15	Dec. 16
Do pfd. 37½c q	Jan. 5	Dec. 16
Gulf Oil. 37½c q.	Jan. 1	Dec. 20
N Y Central Ry. 1¾ q.	Feb. 2	Jan. 2
Air Reduction. 1 q	Jan. 15	Dec. 31
West Coast Oil. 20 ex	Dec. 31	Dec. 20
India T & R. 1 & 2 ex q	Jan. 1	Dec. 20
Do pfd. 1¾ q	Jan. 1	Dec. 20
Asso Oil. 37½c q	Jan 26	Dec. 31
Cleve Ry. 1½ q	Dec. 31	Dec. 12
Honduras Mining. 5 ex	Dec. 24	Dec. 13
Lone Star Gas. 2 q	Dec. 31	Dec. 18
Natl Fireproof pfd. 3½	....	....
C C C & St L R R. 1¼ q.	Jan. 20	Jan. 2
Do pfd. 1¼ q.	Jan. 20	Jan. 2
Mich Cent R R. 10 s a.	Jan. 29	Jan. 2
P & L E A A. $2.50 s a.	Feb. 2	Jan. 12
Mahoning C R R. $10 q.	Dec. 20	Dec. 22
Do pfd. $1.25 s a.	Jan 2	Dec. 22
Can So R R. 1½ s a.	Feb. 2	Jan. 2
Chandler Motor. 75c q	Jan. 2	Dec. 20
Det River Tunnel. 3 s a.	Jan. 15	Jan. 8
Magnolia Petrol. 1 q	Jan 5	....
Devoe & R. 1¾ q. ¼ ex.	Jan. 2	Dec. 20
Do 1st pfd. 1¾ q	Jan. 2	Dec. 20
Do 2d pfd. 1¾ q	Jan. 2	Dec. 20
Northern States Power. 2 q.	Feb. 2	Dec. 31
Do pfd. 1¾ q	Jan. 20	Dec. 31
Det Cream. 3½ q	Jan. 2	Dec. 23
West State Gas pfd. 1¾ q.	Jan. 15	Dec. 31
Coast Val G 6s A. 1½ q.	Jan. 1	Dec. 15
Do 7s B. 1¾ q	Jan. 1	Dec. 15
Brunswick B C pfd. 1¾ q.	Jan. 2	Dec. 20
Illinois Pipe Line. $1 q.	Feb. 14	Jan. 20
N Ohio T & L pfd. 1½ q.	Jan. 2	Dec. 15
Do pfd. 1¾ q	Jan. 2	Dec. 15
Northwest Yeast. 3 q	Dec. 15	Dec. 15
Spicer Mfg pfd. $2 q	Jan. 2	Dec. 20
Tintic Standard. 40c ex.	Dec. 30	Dec. 17
Do 10c q	Dec. 30	Dec. 17
Un L & R 1st pfd. 1½ q.	Jan. 2	Dec. 15
Do par pfd. 2 q.	Jan. 2	Dec. 15
Un Lt & Ry. 2 q	Feb. 2	Jan. 15
Bleachers Assn. 5 s a.	....	....
Goodyear Can pfd. 1¾ q.	Jan. 2	Dec. 17
Do pt pfd. 1½ q	Jan. 2	Dec. 17
Elec Stor B. $1 q. $1 ex.	Jan. 2	Dec. 19
Burns Bros pfd. 1¾ q	Jan. 2	Dec. 19
Do prior pfd. 1¾ q	Jan. 2	Dec. 19
Richmond Rad pfd. 1¾ q	Jan. 16	....
Do 1¾ q	Apr. 15	....
Do. 1¾ q	July 15	....
Do. 1¾ q	Oct. 15	....
Do. 1¾ q	1-15,'26	....
No States G & E pfd. 1¾	Jan. 15	Dec. 31
Bassick-Alemite. 50c q.	Jan. 2	Dec. 20

MONEY AND EXCHANGE

Money in Chicago firm at 4½@5 per cent on collatteral; commercial paper, 3¾@4 per cent, 4½@5 per cent over the counter. Bankers' acceptances, 2¼@2⅝ per cent. New York exchange, by wire, par; by mail, 14@22c discount. Chicago bank clearings yesterday were $100,400,000, compared with $112,800,000 a week ago and $111,800,000 a year ago.

NEW YORK MONEY MARKET.

NEW YORK, Dec. 10.—Prime commercial paper, 3½@3¾ per cent; bar silver, domestic, 69c; Mexican dollars, 53⅛c. Call money strong; high, 4; low, 3½; ruling rate, 3½; closing bid, 4; offered at 4¼; last loan, 4; call loans against acceptances, 3; time loans firmer; mixed collateral, 60-90 days, 3¾@3½; 4-6 months, 3⅝.

FOREIGN EXCHANGE.

Closing foreign exchange in amounts of $25,000 or over between banks, as quoted by the Illinois Merchants' Trust company:

	Dec. 10.	Dec. 9.	Wk. ago.	Yr. ago.
London—				
Cables	469⅝	470	466⅞	436⅝
Checks	469⅛	469⅝	466½	436½
Paris—				
Cables	5.39½	5.41	5.49½	5.33½
Checks	5.39	5.40½	5.49	5.32¼
The following quotations are for checks:				
Italy	4.32½	4.34	4.35¼	4.35
Antwerp	4.94	4.96	5.04	4.63
Swiss	19.38	19.39	19.33½	17.45
Holland	40.45	40.52	40.47	38.06
Sweden	26.97	26.98	26.96	26.35
Norway	15.22	15.31	14.96½	15.00
Denmark	17.72	17.76½	17.65	17.77
Spain	14.00	14.04	13.83	13.03
Germany	23.82	23.82	23.82	......
Austria	.0014⅛	.0014⅛	.0014⅛	.00145
Greece	1.82½	1.84¼	1.81¾	1.87
Rou'ania	.52¼	.53	.49¼	.51¼
Jugo-Sl.	1.51⅝	1.51⅝	1.47¾	1.14
Czech Sl.	3.02⅝	3.02⅝	3.01⅛	2.93
Finland	2.53	2.53	2.53	2.50
*Canada	4.22	4.0625	.3125	$25.00
Arg'tina	38.76	38.69	38.26	31.50
Brazil	11.60	11.69	11.60	9.25
Hongkong	56.40	56.60	56.10	51.35
Shanghai	78.10	78.10	78.10	74.60
Japan	39.10	39.10	39.10	49.10
Chile	11.36	11.36	11.27	10.90
India	36.00	36.10	35.35	31.60
Bulgaria	.74⅝	.74⅝	.74⅝	.80
Singapore	55.60	55.60	54.60	51.50

*Per thousand discount. All other quotations are values in American cents.

NEW YORK STOCK TRANSACTIONS

Day's sales.........2,061,500 Year ago.........991,700 Wednesday, Dec. 10, 1924. Total, 1924.........255,991,500 Previous year.........220,198,800

Div'd pd. per share.	Bid.	Asked.	Description—	Sales.	High.	Low.	Close.	Net chge.	Close Dec. 12, 1923.
5.00	76⅝	77⅛	Cons Gas	21,800	78½	76¼	76⅝—	1⅝	57¾
....	4¼	4⅝	Cons Textile	11,000	4⅝	4⅛	4⅝—	⅛	6⅛
4.00	63½	63¾	Cont Can	12,900	65	63⅝	63½—	½	49¾
6.00	100	101	Cont Ins	100	101	101	101	....	....
.80	8⅝	8⅝	Cont Motors	7,500	8⅞	8½	8½—	⅛	6⅞
2.00	41⅛	41¼	Corn Prods	12,400	41¾	40½	41¼—	⅝	....
....	25	25⅝	Cosden Co	5,700	25¾	25	25⅛—	⅝	32⅝
4.00	70½	71	Crucible Steel	7,900	72½	69¼	70½—	1½	66
7.00	96½	97½	Do pfd	700	97	96⅞	97	....	90
....	13⅝	13¾	Cuba Cane Su	1,000	13⅞	13⅝	13⅝—	¼	14½
....	58	58¼	Do pfd	5,400	58⅞	58	58¼—	¼	55¼
3.00	29⅛	29½	Cuban Am Su	1,700	29⅞	29	29 —	⅝	32
7.00	97	97½	Do pfd	200	97¾	97¾	97¾	....	....
....	5	5¼	Cuban Dom S	600	5	5	5	....	....
....	1⅜	1½	Mid Sts Oil	1,100	1½	1⅜	1⅜—	⅛	5½
....	3¼	3½	Minn & St L.	600	3½	3¼	3¼—	¾	1⅝
....	46	48	M St P&SSM	400	46¾	46¾	46¾	....	....
....	29½	29¾	M K & T.	32,600	30¾	28⅝	29⅝—	½	12⅝
....	73	73½	Do pfd	2,400	74⅜	72⅝	73	....	31½
....	31¼	31½	Mo Pacific	10,800	31¾	30	31¼—	½	10¼
....	68⅝	69¾	Do pfd	7,500	71	68¼	68⅝—	1⅝	28½
4.00	67¾	69	Mont Pwr	200	68	68	68	....	....
....	44¾	45	Montgom Wd.	24,800	45¼	43⅞	45⅝+	⅞	24⅝
3.00	23⅞	24	Moon Motor	2,000	24⅝	23½	23⅞—	⅝	26¾
.75	8½	8⅝	Mother Lode	3,900	8¾	8½	8½—	¼	8⅞
....	16	17	Mullins Body	300	16½	16	16½	....	....
3.00	34¾	35	Munsingwr	100	35	35	35	....	....
7.00	184	185	Nash Mot	500	187	184⅞	184⅞—	⅛	....
....	51½	51⅝	St L S W	4,400	52⅝	51	51⅝—	1	33⅛
5.00	72½	73	Do pfd	1,200	73	73	73 —	½	58⅞
....	80⅝	81	Savage Arms	1,400	81⅞	80⅝	80⅝—	⅞	33⅜
8.00	107⅞	108	Schulte Stor.	1,600	108⅝	107½	107½—	1	107⅝
....	21½	21⅞	Seaboard A L.	7,200	22	21⅛	21½—	¼	6⅞
....	39½	40	Do pfd	5,300	41⅛	39½	39⅞—	1⅝	14
6.00	140⅞	141½	Sears-Roebk	12,800	141⅝	137¾	140⅞+	1⅞	83⅝
....	1½	1⅝	Seneca Cop	500	1⅝	1⅝	1⅝+	⅛	5⅜
....	7	7⅛	Shat & Ariz	300	7¼	7	7	....	....
1.00	20½	20⅝	*Shell Un Oil	16,700	21½	20½	20⅝—	⅝	15⅝
6.00	97⅝	98	Do pfd	200	98⅝	98¼	98¼—	¼	91⅞
....	51½	52	Worth'gton P.	15,200	54¼	51¼	51⅝—	1⅞	25¼
6.00	72	72⅝	Do pfd B	100	72¼	72¼	72¼+	½	....
3.00	43½	44½	Wrigley	400	44⅝	44	44 —	1	....
5.00	38¼	39½	Yellow Mfg	1,700	40⅛	38	38 —	2⅝	....
4.00	49¼	49⅞	Yellow Taxi	300	49⅛	49	49⅛—	⅛	....
4.00	70½	71½	Y'town S & T.	500	71⅛	70⅝	70⅝—	⅝	....

*Ex dividend. †Pays extra dividend. ‡Ex rights. **Initial dividend. ††Stock dividend declared.

Sales end first hour, 481,700; end second hour, 871,900; end third hour, 1,131,900; end fourth hour, 1,646,900; total sales, 2,061,000 shares.

PROFIT TAKING BRINGS GENERAL SLUMP IN STOCKS

YESTERDAY'S AVERAGES

	High.	Low.	Last.	Net chge.
25 railroads	78.52	76.92	77.39—	.90
25 industrials	127.66	125.12	125.84—	1.14
50 stocks	103.09	101.02	101.61—	1.02

The New York Times.

New York, Dec. 10.—[Special.]—The stock market today experienced the sharpest reaction recorded in many weeks. There were numerous declines of two or three points and the general level of prices fell more than a point. Railway shares declined with the industrials.

For the reaction there was no special explanation, and none was necessary. The action of prices last Friday served notice that the market had passed into another phase; the first having been indicated by the advance on the powerful outside buying in the fortnight after election day, and the second by the subsequent interrupted activities of "pools" and outside "speculators for a turn" in bidding prices still higher.

Selling first developed in the oil shares, where liquidation was stimulated by the speeches made by certain oil trade leaders at their convention now being held in Texas. The selling and weakness of the oils unsettled the entire market for the time being. But at noon the Steel corporation issued its report and Steel common sold up a fraction, but then large blocks of the stock were immediately offered on the rise and the price dropped more than a point.

Disappointment of the action of this leader caused general selling throughout the list. Later in the day there was a short covering, but this recovery failed to cancel the earlier sharp decline. Total sales again approximated 2,000,000 shares.

COFFEE MARKETS.

NEW YORK, Dec. 10.—COFFEE—Futures advanced 20@37 points today, but the market met considerable realizing at 19.10c for March and 18.25c for May, prices later breaking 60@70 points from the best. The market closed 10@24 points net lower. Spot, quiet; Rio 7s, 21½@22c; Santos 4s, 26@26¼c. Cost and freight offers included part Bourbon 3s and 5s at 25.70@26.10c. Brazilian receipts, 32,000 bags; Jundiahy receipts, 19,000 bags. Prices follow:

	Sales, bags.	High.	Low.	Close.	Prev. close.
Dec.	1,000	19.45	18.70	19.45	19.55
Jan.	......	19.20	18.38	19.20	19.30
March	16,250	18.38	17.55	18.38	18.70
May	23,000	17.69	17.10	17.65	17.89
July	8,000	17.69	17.10	17.10	17.32
Sept.	15,000	16.97	16.45	16.50	16.70

IN FOREIGN STOCK MARKETS.

LONDON, Dec. 10.—Bar silver, 33 1-16d per ounce. Money, 2⅝ per cent. Discount rates: Short bills, 3 9-16@3⅝ per cent; three months' bills, 3⅝@3 11-16 per cent.

PARIS.—Prices were steady on the bourse today. Three per cent rentes, 51f; exchange on London, 87f 15c; 5 per cent loan, 62f 00c. The dollar was quoted at 18f 57c.

INVESTORS GUIDE

[Registered U. S. Patent Office.]

Inquiries must bear the signature and address of writer. Answers of public interest will be published; those not of general interest will be mailed if stamped, self-addressed envelope is inclosed. Address letters to Investors' Guide.

Answers are based upon information which THE TRIBUNE believes correct, but beyond care in securing it THE TRIBUNE assumes no responsibility.

Thursday, Dec. 11, 1924.

[Copyright: 1924: By The Chicago Tribune.]

Georgia Railway and Electric.

L. H. A.—Georgia Railway and Electric company and its subsidiaries own properties doing the entire electric light and power, gas, steam heating, and street railway business in Atlanta, Ga., and vicinity, serving a population estimated at 280,000. All the properties are operated by the Georgia Railway and Power company under a lease extending for 999 years from 1912, at an annual rental sufficient to pay the interest and sinking fund charges on the Georgia Railway and Electric company and its subsidiaries and dividends on the preferred stocks of the company. The company is issuing $3,151,000 refunding and improvement mortgage 5 per cent bonds, making a total of $8,122,000 of these bonds now outstanding. These are secured by a direct mortgage on all property of the company and by pledge of the entire capital stocks of its two subsidiaries, subject to $8,735,000 underlying bonds. Properties owned and controlled are given a valuation on the basis of reproduction cost new, less depreciation, of $47,422,636, or over 2.4 times the total bonded debt, including subsidiaries, now outstanding with the public, including this issue. Net earnings from the properties of the company and subsidiaries for the twelve months ended Oct. 31, 1924, are $2,978,020, or over 2.9 times the annual interest charges on the outstanding funded debt, including the present issue. Of these earnings about 42 per cent are from the electric business, 23 per cent from the gas, and 35 per cent from the railway business. These bonds offer a high grade investment suitable for a business man's funds.

U. S. TREASURY STATEMENT

WASHINGTON, D. C., Dec. 10.—The following is a statement of the condition of the United States treasury on Dec. 8:

Income to date this year	$1,365,676,229
Income to date last year	1,459,404,816
Decrease	$93,728,587
Outgo over income this year	$65,552,059
Outgo over income last year	86,787,709
Decrease	$21,235,650
Balance general fund today	$230,117,271
Balance previous day	235,451,230
Decrease	$5,333,959

WALL STREET NOTES

The sharpest break in yesterday's stock market occurred in the high priced industrial specialties, such as General Electric, Allis Chalmers, Kelsey Wheel, United Railway Investment, General Baking, United States Cast Iron Pipe, and United States Realty common and preferred, which closed from 2½ to 5½ points lower.

Net losses in the standard issues, such as United States Steel common, American Can, Baldwin, Dupont, United States Industrial Alcohol, American Locomotive, American Woolen, Allied Chemical, United States Rubber, American Smelting, Anaconda, and Consolidated Gas were held to 2 points or less.

Foreign exchanges turned reactionary. Demand sterling sold off more than a cent to around $4.69 and moderate recessions took place in most of the other principal European rates.

42,000 Shares

The Cuneo Press, Inc.

(An Illinois Corporation)

Class "A" Stock

(Par Value $50 Per Share)

Cumulative—Participating—Sinking Fund

Preferred as to Assets and $4.00 per share Cumulative Dividends

Application will be made in due course to list this issue on the New York and/or Chicago Stock Exchange

After Class "A" stock has received $4.00 per share (cumulative) and the Common stock has received $2.00 per share (non-cumulative) both classes of stock participate share and share alike until Class "A" stock has received a total of $8.00 per share in any one year. Redeemable on any dividend date during the three calendar years 1925 to 1927 inclusive, at $55 per share, during the year 1928 at $58 per share and thereafter at $60 per share.

Dividends exempt from present Normal Federal Income Tax

CAPITALIZATION

	Authorized	Outstanding
Class "A" Cumulative Participating (this issue)	48,000 shares	42,000 shares
Common Stock	100,000 shares	100,000 shares

From his letter, Mr. John F. Cuneo, President of the Corporation, summarizes as follows:

BUSINESS: The Cuneo Press, Inc., is one of the largest and most important printing establishments in the country. Its 1924 contracts include a number of magazines including Cosmopolitan, Good Housekeeping, Hearst's International, Radio Digest, Smart Set, Liberty, True Confessions, McCall's and many others and numbers among its clientele Sears, Roebuck & Co., Curtis Publishing Co., Bellas Hess & Co., Western Electric Co., Oneida Community, Ltd., Fairbanks, Morse & Co. and Spear & Co. In addition to this special type of quantity production, the Corporation produces a widely diversified line of printed matter, such as booklets, special catalogs, books, telephone directories, and all classes of colortype.

The Corporation operates three plants, two of which are located in Chicago on West 22nd Street, Grove Street and the Chicago River, excellently situated from the standpoint of transportation facilities, being directly served by three trunk line railroads on its own sidings. The third plant is located in Bloomfield, N. J., (also on a railroad siding) close to New York City and the Eastern market. All plants are of modern steel and concrete construction built especially for this business. Monthly average magazine production in 1924, 9,500,000 copies. Daily average paper consumption 240 tons. Average number of employees, 1,100.

EARNINGS: Net earnings after depreciation, applicable to Federal Taxes and dividends and exclusive of interest charges eliminated by the present financing for the four years and ten months ended October 31, 1924, as shown by audits have been as follows:

Year ended December 31, 1920	$348,093.74
Year ended December 31, 1921	251,695.73
Year ended December 31, 1922	200,678.07
Year ended December 31, 1923	352,044.46
Ten months ended October 31, 1924	706,417.47

After deducting Federal Taxes, these earnings since January 1, 1923, average over 2.94 times the dividend requirements of Class "A" stock and for the ten months ended October 31, 1924, are at the annual rate of 4.30 times.

ASSETS: The Balance Sheet of the Corporation dated October 31, 1924, as audited by Messrs. Arthur Andersen & Co., adjusted to include the effects of this financing, shows current assets of $1,383,965.04 as compared with current liabilities of $451,007.96, a ratio of over 3 to 1. Net tangible assets applicable to the Class "A" stock amount to $4,097,865.38 or over $97 per share.

SINKING FUND: Beginning with the calendar year 1925, twenty per cent of the annual net earnings of the Corporation, after Class "A" dividends, shall be set aside as a sinking fund, to purchase Class "A" shares in the open market, up to current call price, or, if not so obtainable, for redemption by call.

MANAGEMENT: The present management, which has been in control of the affairs of the Corporation since 1918 and which has developed for the Corporation the largest business and greatest profits in its history, will continue in charge.

Legal details in connection with this issue will be passed upon by Messrs. Campbell & Fischer, of Chicago, for the Corporation, and Messrs. Beekman, Bogue, Clark & Griscom, of New York, for the Bankers. Appraisals of machinery and buildings have been made as of September 22, 1924, by Coats & Burchard Co., and an appraisal of the real estate owned in fee and held on leasehold as of October 16, 1924, by Edwin F. Bowes Jr. Co., of Chicago. Audits of the Company's books beginning January 1, 1922, have been made by Arthur Andersen & Co., Certified Public Accountants.

The above shares are offered when, as and if issued and accepted by us in temporary or definitive form subject to the approval of counsel. It is expected that delivery of trust receipts will be made on or about December 15, 1924.

Price $50 Per Share to Yield 8%

John Burnham & Company Inc. CHICAGO

J. A. Sisto & Co. NEW YORK

The statements made in this advertisement are not guaranteed but have been obtained from sources which we believe to be reliable.

BETTER QUALITY HOGS AIDS PRICE; CATTLE UNEVEN

CHICAGO LIVE STOCK

HOGS.
RECEIPTS [estimated], 40,000.

Bulk of sales	$8.25@ 9.70
Heavy butchers	9.60@ 9.90
Butchers, 180@250 lbs	8.90@ 9.65
Heavy and mixed packing	8.80@ 9.10
Rough, heavy packing	8.65@ 8.75
Medium weights	8.90@ 9.20
Light bacon, 160@190 lbs	7.75@ 8.90
Selected, 140@155 lbs	7.00@ 8.00
Pigs, poor to fancy, 50@135 lbs.	4.75@ 7.00
Stags, subject to dockage	7.25@ 7.75

CATTLE.
RECEIPTS [estimated], 17,000.

Prime steers, 1,100@1,300 lbs.	11.00@12.25
Good to choice, 1,050@1,500 lbs	8.50@12.25
Poor to good, 900@1,400 lbs	6.00@10.50
Yearlings, 700@1,150 lbs	9.00@14.25
Low grade killing steers	3.75@ 5.85
Bulk of steers	7.60@10.25
Fat cows and heifers	3.60@10.50
Canning cows and heifers	2.40@ 3.50
Poor to fancy calves	5.50@10.00
Stockers and feeders	3.75@ 7.40
Western range steers	4.25@ 8.25

SHEEP AND LAMBS.
RECEIPTS [estimated], 14,000.

Wethers, poor to choice	8.00@10.25
Ewes, fair to best	6.75@ 9.25
Western lambs	15.00@16.00
Native lambs	14.50@15.75
Native lambs, culls	11.50@13.00
Feeding lambs, fair to best	14.00@15.40

COMPARATIVE PRICES.

HOGS—Bulk of sales	$8.25@ 9.70
One month ago	8.50@ 9.75
One year ago	6.30@ 6.70
CATTLE—Bulk of beef steers yesterday	7.50@10.25
One month ago	8.00@12.00
One year ago	8.00@11.50
SHEEP—Western range lambs yesterday	15.00@16.00
One month ago	13.85@14.50
One year ago	11.50@13.35

After a slow and comparatively topheavy opening, the hog market yesterday improved and closed active and 10@15c above general selling previous session, with only 16,000 left, which was the smallest midweek holdover in some time. Range of prices narrowed, due partly to improvement in quality and the larger proportion of good medium weight butchers included in recent supplies. Choice heavy butchers topped at $9.90, equaling the highest in a month, while general average price advanced to $9.15, against $8.75 Monday, $9.15 a wek ago and $6.50 a year ago, which equaled the lowest average price in 1923, when immense receipts flooded the market. In January, 1924, hog receipts totaled 1,273,587, the largest in history.

Cattle trade was more uneven than usual, with bulk of heavy steers 50c@$1.00 lower than a week ago. Weakness was decidedly marked on the 1,400@1,650 lb averages of ordinary style and quality, which sold at $7.25@8.50. Some of them choicest heavy weights at $10.25@10.85 showed but slight change, and fancy 880@1,099 lb yearlings at $12.00@14.25 were considered steady. General trade, however, closed weak and topheavy on beef steers, while butcher stock, canning cows, calves, and feeding steers were comparatively steady.

Sheep Receipts Small.

Sheep receipts this week promise to total under 75,000, the smallest weekly supply since last July, barring holiday periods. Fed westerns comprised most of lamb offerings and topped yesterday at $16.00, equaling the highest price paid for lambs since June and being 50c above the peak last week. City butchers paid the top, while packers refused to pass $15.90, getting most good lambs at $15.50@15.75. Top shorn lambs were $13.00. However, the market closed comparatively weak, with packers buying sparingly. Feeding lambs were more plentiful and demand broad at strong to 25c higher prices, with best 60 pounders worth $15.40, which was paid late Tuesday. Aged and yearling sheep held steady.

Yesterday's Hog Purchases.

Hog purchases yesterday by Chicago packers and others follow:

Armour & Co.	4,000	Miller & Hart.	1,000
Anglo-Amer	3,000	Independ. P. Co	1,600
Swift & Co.	4,500	Brennan P. Co	1,400
Hammond Co.	2,500	Agar P. Co.	800
Morris & Co.	5,000	Others	5,500
Wilson & Co.	3,000	Shippers	11,000
Boyd-Lunham	1,500		
Western P. Co.	3,700	Total	49,100
Roberts & Oake.	600	Left over	16,000

RUBBER MARKET.

NEW YORK, Dec. 10.—RUBBER—Smoked ribbed sheets, spot, 37⅝c.

BOSTON STOCK MARKET

[Quotations by Paine, Webber & Co.]

*	Sales.	High.	Low.	Close.
Arcandian	580	1½	1⅜	1⅜
Ariz Coml	185	11⅝	11¼	11½
Bingham Mns	4,275	24	23	23½
Cal & Ariz.	130	54¼	53¼	54¼
Cal Hecla	170	17	16⅝	16⅝
Cliff	110	3¼	2⅝	2⅝
Copper Rge	270	27⅝	27¼	27¼
Davis Daly	530	40	30	40
East Butte	240	4½	4¼	4¼
Island Creek	215	140	138½	138½
Isle Royale	25	17⅝	17⅝	17⅝
La Salle	25	2¼	2¼	2¼
Mayflwr O Col.	115	2¼	2¼	2¼
Miss Power	20	33	33	33
Mohawk	285	37	36	36½
New Corn	695	23	22¼	22¼
Nipissing	310	6⅜	6¼	6¼
Nor Butte	740	2⅝	2⅝	2⅝
Ojibway	50	94	94	94
Old Dom	200	23⅝	23	23
St Marys Land.	72	38	37½	38
Shannon	640	95	90	95
Supr & Bos.	50	1½	1⅜	1⅜
Torrington	70	46½	46	46
Utah Apex	740	3¼	3⅛	3¼
Uni Shoe	850	42½	41⅝	42½
Utah Metals	500	30	25	25
Ventura	680	20	19⅝	20
Walworth	770	18¾	18½	18½
Warren Bros	120	38½	37¾	37¾
Winona	10	20	20	20

PRODUCE MARKETS

Top score butter here declined 2c with buyers holding off while holders were disposed to sell. New York and Boston were unchanged to ½c lower and Philadelphia unchanged. Demand in the east was slow. Offerings of cheese were not large and the markets firm.

Fresh eggs met with a better demand and advanced 1c, offerings being light. Receipts were 1,338 cases. Sales of 281 cars of refrigerator standards for December delivery were made at 36@36½c.

Live ducks advanced 1c, and geese 1@2c, while other poultry was unchanged. Receipts were 10 cars and 1,690 coops.

A fair demand prevailed for potatoes at unchanged prices. Receipts were 62 cars with 244 cars on team track.

WHOLESALE CREAMERY BUTTER PRICES

	Chicago Whole milk.	Chicago Centralized.	New York.	Boston.	Philadelphia.
93 score	....	....	45	....	46
92 score	41	....	44	44	45
91 score	40	....	43	42	44
90 score	39	39	41	40	41¼
89 score	35½	36½	40	39½	39½
88 score	34½	34	38	38	37½
87 score	33	....	36½	36	36

BUTTER PRICES TO CHICAGO RETAILERS

Score—	Tubs.	Prints.	Cartons.
Best [92-94]	43-44	44½-45½	45-46
Good [89-91]	41-42	42½-43½	43-44

WHOLESALE CHEESE PRICES.

	Chicago.	*Wisconsin.	New York.	Philadelphia.
Flats	....	....	22½	21½-22½
Twins	.21¼-21½	21	....	....
S. Dais.	21⅝-22¼	21⅝	22-22½	23
D. Dais.	21½-22½	....	....	....
Lghns.	.22¼-22½	21⅝	....	23-23¼
Sq. Pts.	....	22½	....	....

*Previous day.

POULTRY—WHOLESALE.

Live—		Dressed—	
Turkeys	22c	Turkeys	29@36c
Hens	18@21c	Hens	22@24c
Springs	22c	Springs	22@24c
Roosters	14½c	Roosters	17@18c
Ducks	15@20c	Ducks	21@24c
Geese	15@19c		

EGGS.

Firsts	49@56c	Dirties	33@34c
Extras	61@62c	Checks	31@32c
Misc firsts	49@54c	Ref firsts	35@35½c

VEGETABLES.

Beets, hamper	$ 1.50
Cabbage, 100 lbs	1.25
Carrots, bu	1.50@3.00
Cauliflower, crate	2.00@2.50
Celery, square	1.25@1.50
Cucumbers, crate	4.00@6.50
Eggplant, hamper	1.25
Green peas, hamper	4.00
Lettuce, head, crate	2.25@3.25
Onions, sack, 100 lbs	2.00@5.00
Parsnips, box	.40@ .45
Peppers, crate	1.50@6.25
Radishes, bu	2.50
Spinach, bu	1.00@1.75
String Beans, hamper	5.00@7.50
Tomatoes, lug	2.25@3.25
Turnips, hamper	.50@ .75

GREEN FRUITS.

Apples, brl	6.00@8.75
Cranberries, box	7.50@8.00
Grapefruit, crate	3.00@4.25
Lemons, box	6.50@8.00
Oranges, box	4.00@5.50

POTATOES.

White, 100 lbs	.85@1.20
Ohios, 100 lbs	1.10@1.25
Sweet, Illinois, bu	1.75@2.25

DRESSED BEEF.

	No. 1.	No. 2.	No. 3.	Yearl'gs.
Ribs	20	18	8	30
Loins	28	26	10	33
Rounds	13	12½	7½	18
Chucks	12	9	5½	14
Plates	9	7	4	9

COTTON MARKET

Cotton prices in Chicago and in all markets had a narrow range and closed with Chicago unchanged to 12 points lower, the latter on July, while in New York the finish was 1 point lower to 1 point higher and in New Orleans values were 3 to 4 points higher. Trading was not large and sentiment was bearish. Hedge sales in all markets were not enough to take the edge off the bulges, while on breaks there was fair support, with the spot interests well represented. Strength in Liverpool, which finished 2 to 9 points higher had the effect of starting covering by shorts.

Port receipts were 51,998 bales, against 56,672 bales last year. Exports were 31,047 bales, again 35,757 bales last year. Prices in leading markets follow:

CHICAGO MARKET.

	Open.	High.	Low.	Close.	Prev. close.
Jan.	22 0	23.10	22.85	22.88	22.88
March	23.34	23.40	23.17	23.22	23.30
May	23.65	23.79	23.46	23.57	23.60
July	23.80	23.81	23.62	23.62	23.74
Oct.	23.05	23.07	22.75	22.75	22.70

NEW YORK MARKET.

	High.	Low.	Close.	Prev. close.	Last year.
Dec.	22.86	22.67	22.72	22.73	35.85
Jan.	23.03	22.75	22.81	22.8[illegible]	34.90
March	23.40	23.11	23.20	23.17	35.10
May	23.72	23.48	23.55	23.54	35.50
July	23.83	23.60	23.63	23.66	34.30
Oct.	23.11	22.86	22.86	22.86	......

NEW ORLEANS MARKET.

	High.	Low.	Close.	Prev. close.	Last year.
Jan.	23.24	23.02	23.08	23.05	35.25
March	23.29	23.04	23.12	23.10	35.40
May	23.54	23.32	23.37	23.33	36.40
July	23.58	23.36	23.42	23.38	34.80
Oct.	22.73	22.51	22.58	22.55	28.55
Dec.	23.31	23.10	23.15	23.14	35.15
Spots, mid.	......	......	23.10	23.00	34.50

RAW SILK MARKET.

NEW YORK, Dec. 10.—SILK—Raw steady; prices per pound: Kansai double extra cracks, $6.60; others unchanged.

THE NATIONAL CITY COMPANY — NATIONAL CITY BANK BUILDING — NEW YORK

Sugar Estates of Oriente, Inc.

First Mortgage 7% Sinking Fund Gold Bonds

Due September 1, 1942

The $6,200,000 of these Bonds now outstanding are secured by a direct First Mortgage on low cost sugar producing properties in Cuba, valued at over $18,000,000.

Price to yield about

7.30%

Send for circular

The National City Company
New York
Chicago—137 So. La Salle St.
Telephone—7200 Randolph

$4,000,000

Murray Body Corporation

First Mortgage 6½% Ten-Year Sinking Fund Gold Bonds

To be dated December 1, 1924 — **To mature December 1, 1934**

To be authorized and issued $4,000,000. Interest payable June 1 and December 1 without deduction for normal Federal income tax up to 2%. Principal and interest payable in Detroit at the office of the Trustee or, at the option of the holder, in New York at the office of Guaranty Trust Company of New York. Coupon Bonds in denominations of $1,000, $500 and $100, registerable as to principal only.

Pennsylvania Four Mill Tax, Connecticut Personal Property Tax up to Four Mills per annum and Massachusetts Income Tax up to 6% per annum refundable

Redeemable for the Sinking Fund and, at the option of the Corporation as a whole or in part, on any interest date on 30 days' notice, at 105% and accrued interest to and including December 1, 1925, the premium thereafter decreasing ½ of 1% for each year or fraction thereof elapsed subsequent to December 1, 1925.

Sinking Fund, payable semi-annually commencing March 15, 1926, to be sufficient to retire $250,000 principal amount of Bonds annually, or more than 50% of the issue before maturity

Detroit Trust Company, Trustee

A letter from Mr. Allan Shelden, President, copies of which will be furnished upon request, has been summarized by him as follows:

BUSINESS

Murray Body Corporation, recently incorporated in Michigan, has been formed to acquire all of the properties of C. R. Wilson Body Company, Towson Body Company and J. C. Widman & Company. The corporation will be well balanced and thoroughly equipped to conduct the manufacturing operations incident to production of automobile bodies.

With the main plants in Detroit and an additional plant at Bay City, it is advantageously located in the center of the principal market for its product.

Customers include the manufacturers of such well known cars as Jewett, Lincoln, Marmon, Packard, Paige, Reo, Rollin and Willys-Knight.

PURPOSE OF ISSUE

The proceeds of these Bonds are to be used in part payment for the properties purchased from C. R. Wilson Body Company, Towson Body Company and J. C. Widman & Company.

SECURITY

The Bonds are to be direct obligations of Murray Body Corporation and, in the opinion of counsel, are to be secured by a closed first mortgage on its entire fixed assets now owned or hereafter acquired (subject only to existing serial purchase money obligations aggregating $225,000) and by pledge of the entire capital stock (except directors' shares) of Wilson Building Company.

BALANCE SHEET

The balance sheet as of September 30, 1924, giving effect as at that date to the acquisition of the properties being purchased and to the financing incident to such acquisition, has been prepared by Messrs. Price, Waterhouse & Co. Land, buildings, machinery and equipment, based on recent independent appraisals, are shown at $9,255,815, and investment in Wilson Building Company at $783,748, or a total of $10,039,563. Total funded debt, comprising purchase money obligations and these First Mortgage Bonds, amounts to only $4,225,000.

This balance sheet shows current assets of $5,653,658 as compared to current liabilities of $1,763,236.

Junior to these First Mortgage Bonds, there is to be outstanding $2,500,000 8% cumulative preferred stock and 150,000 shares of no par value common stock. Capital and initial surplus applicable to this common stock amounts to $7,435,883.

EARNINGS

Combined net sales reported by the three companies whose business and properties are being acquired amounted in 1923 to $33,469,147, and for the 9 months ended September 30, 1924, to $24,576,065.

Combined net earnings of the properties being acquired have been reported as follows:

Years ended December 31	Net Earnings, after Depreciation, available for Interest
1920	$2,106,657
1921	240,046
1922	1,484,062
1923	3,246,714
9 Mos. Ended Sept. 30, 1924	1,566,149

Such net earnings for the 4 years ended December 31, 1923, averaged $1,769,369 or more than 6.4 times interest charges on total funded debt to be outstanding upon completion of this financing. For the 9 months ended September 30, 1924, such net earnings were at an annual rate equivalent to more than 7½ times such interest charges.

MANAGEMENT

The management of the Corporation will be in the hands of interests associated with the J. W. Murray Manufacturing Company, which makes fenders, hoods and complete sets of body stampings for motor car manufacturers.

Mr. J. W. Murray, Chairman of the Board of J. W. Murray Manufacturing Company, is Chairman of the Board of Murray Body Corporation. Mr. Allan Shelden is President, and Mr. G. D. Fairgrieve, who was formerly the active head of Towson Body Company, which for many years has been building bodies for Lincoln and Packard cars, is Vice-President and General Manager of the Corporation.

The consolidation of the properties being purchased should result not only in substantial savings through consolidation of departments and elimination of duplicating overhead, but also in materially increased efficiency and greater manufacturing capacity.

Through the efforts of an active and aggressive management with long and successful experience in the industry, the Corporation should be able substantially to increase its business.

It is expected that application will be made to list these bonds on the New York Stock Exchange.

98½ and interest, to yield over 6.70%

When, as and if issued and received by us and subject to approval by counsel. It is expected that temporary Bonds or interim receipts will be ready for delivery on or about December 23, 1924. All legal details pertaining to this issue will be passed upon by Messrs. Stetson, Jennings & Russell, New York, and Messrs. Miller, Canfield, Paddock & Stone, Detroit, for the Bankers, and by Messrs. Goodenough, Voorhies, Long & Ryan, Detroit, for the Corporation.

Guaranty Company of New York — **Eastman, Dillon & Co.**
Keane, Higbie & Company — **Chas. D. Barney & Co.**

We do not guarantee the statements and figures herein, but they are taken from sources which we believe to be reliable.

Safe Bonds for December Investment Funds

With all signs pointing to an era of the greatest prosperity, and many corporations already experiencing unusually large earnings, this is a good time to make an investment in the bonds of well established public utility and industrial companies. We offer the following bonds, subject to prior sale and change in price, with our recommendation.

Central Iowa Power & Light Co.
First Mortgage 6's
Due November 4, 1944
Price 100 and Interest
To Yield
6%

Company supplies electricity and gas to prosperous territory in Central Iowa, having population of 200,000. Bonds are secured by absolute first mortgage on all company's property having a value of over twice amount of bonds. Gross earnings, during past 6 years, increased 59% and net earnings, 109%.

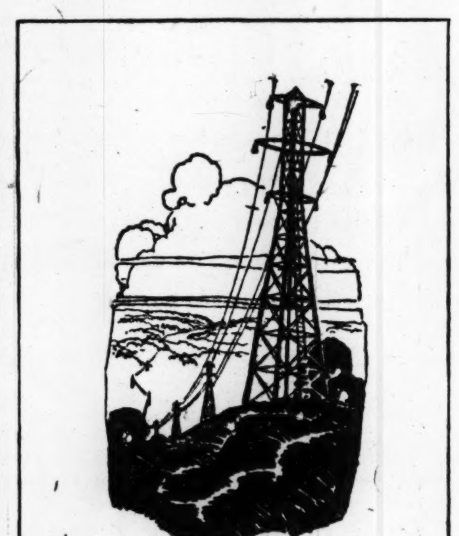

Minnesota Electric Light & Power Co.
First (Closed) Mtge. 6's
Due May 1, 1935
Price 100 and Interest
To Yield
6%

Secured by first mortgage on hydroelectric property on the Mississippi River in Minnesota, serving substantial communities without competition. Available net earnings over 3½ times interest charges on this issue.

Public Service Co. of Colorado
First and Refunding 5½'s
Due September 1, 1954
Price 93 and Interest
To Yield
6%

Company, without competition, supplies electricity for light, heat and power to Denver and a number of other prosperous cities. Strong maintenance, depreciation and improvement funds provisions. Net earnings over twice interest charges.

Interstate Power Company
First Mortgage 6's
Due July 1, 1944
Price, to Yield About
6.35%

This company furnishes electric light and power to 95 cities and towns in Minnesota, Iowa and Wisconsin. These bonds are secured by a first mortgage on all the company's property. Net earnings over twice interest charges on these bonds.

Western Public Service Company
First (Closed) Mortgage 6's
Due August 1, 1942
Price, to Yield About
6.25%

This company serves a population of about 100,000—through 15 modern central station power plants, together with distribution systems and 400 miles of high tension transmission lines. Net earnings approximately twice total interest charges.

Eastern Montana Light & Power Co.
First Mortgage 6's
Due July 1, 1932
Price, to Yield About
6.25%

This company supplies electricity without competition to a number of communities in Montana and North Dakota. Its properties have been in successful operation for nearly twenty years, with steadily increasing revenues. Net earnings over twice interest requirements of these first mortgage bonds.

THOMPSON ROSS & CO. Inc.
ESTABLISHED 1912
INVESTMENT SECURITIES
111 West Monroe Street • Harris Trust Building
CHICAGO
Telephone Randolph 6030

NEW ISSUE

Exempt from all Federal Income Tax, Including Surtaxes

$1,725,000

Canton, Ohio, City School District

4½% School Bonds

Dated December 5, 1924 — Due Serially
Coupon Bonds — Denomination $1,000

Principal and semi-annual interest (June and Dec. 5) payable in New York City.

FINANCIAL STATEMENT

Assessed Valuation (1924)		$160,087,660
Total Bonded Debt (including this issue)		7,986,000
Sinking Fund	$344,615	
Net Bonded Debt		7,641,385

Population (1920) 87,091

These Bonds are a direct obligation of the entire school district and are payable from ad valorem taxes levied against all taxable property therein.

The Canton City School District includes the City of Canton and several thousand acres of adjoining territory. Canton is a city of large and substantial manufacturing interests and serves a rich surrounding section.

MATURITIES AND PRICES

$75,000 due Dec. 5, 1926	to yield 4.10%
75,000 due Dec. 5, 1927	to yield 4.15%
75,000 due Dec. 5, 1928 & 29	to yield 4.20%
75,000 due Dec. 5, 1930 to 33	to yield 4.25%
75,000 due Dec. 5, 1934 to 48	to yield 4.30%

Legality to be approved by Messrs. Squire, Sanders & Dempsey, Cleveland

Stevenson, Perry, Stacy & Co.

First Trust and Savings Bank — **Illinois Merchants Trust Company**
Ames, Emerich & Co. — **The Detroit Company**

All above statements are made after careful investigation and while not guaranteed are accepted by us as accurate.

FARMERS SMILE AS ALL GRAINS KEEP ON RISING

BY CHARLES MICHAELS.

American and Canadian farmers having grain to sell are smiling as they see all grain prices rising to new high levels almost daily of late. May wheat yesterday reached the highest point known in December in more than forty years. It sold at $1.67½ in Chicago and $1.72¾ in Winnipeg, closing here at $1.66⅛ and in Winnipeg at 1⅛ cents under the high point.

Corn in Chicago advanced to $1.30, oats to 65 cents, and rye to $1.42⅛, the last within a fraction of the season's highest.

Wheat prices have advanced 4@6¼ cents, corn 5⅜@6¼ cents, oats 5⅜ cents, and rye 3¼ cents since last Saturday's close. Wheat prices have advanced from 47 cents to about 57 cents for the active trading futures. Corn is up 58⅞ cents for December, oats 19 cents, and rye 70 cents.

There have been only a few years in the history of wheat trading when prices were higher than at present. During the war they advanced to $3.45 for cash wheat in May, 1917. In August of the same year cash corn sold at $2.36. In all the years corn has been handled in the United States there were few when the price was above a dollar a bushel in the Chicago market.

Export Reports Conflicting.

Immense profit taking developed on the advance yesterday. However, the offerings were absorbed by a new set of buyers, and at the last wheat was ⅛@⅞c higher, with December at $1.61⅝, May at $1.66⅛@1.66⅜, and July at $1.46⅛@1.46¼. At the top May sold at $1.67½. Corn was ½@¾c higher, May and July selling up to $1.30 early, with the finish at $1.24¾ for December, $1.28¾@1.29 for May, and $1.28⅞@1.29 for July. Oats were unchanged to ⅛c lower and rye off ⅛@⅝c.

It was a market in which individual operations counted for little, with aggressive buying appearing on the breaks; while all bulges brought out long wheat, and toward the close there was some change in sentiment on the belief that the market had advanced sufficiently for the time being.

Big Trade in Corn.

Argentine news on corn remains bullish, with late cables reporting intense heat and drouth. Commission house trade enlarged materially, and despite heavy profit taking sales the undertone throughout the day was firm. Despite the advance of 9⅛@12⅛c from the low of last week, country offerings to arrive were not large, with purchases estimated at around 200,000 bu. There was some buying of corn futures here for foreign account.

May oats sold up to 65c, equaling the high figures of the season, but reacted with other grains on profit taking and closed 63¾@63⅞c. Outside trade has increased, and oats are still regarded as cheap by many traders. Available supply increased 1,466,000 bu for the week.

Foreigners Sell Lard Freely.

Foreign longs who had large profits in lard were disposed to take them and the market reacted sharply after an early bulge on scattered buying and closed 5@12½c lower on lard, while ribs were 2½c to 25c higher, and bellies unchanged to 10c higher. Packing of hogs in the west for the season to date, as reported by the Price Current-Grain Reporter, is 5,507,000, against 5,909,000 last year. Prices follow:

	High.	Low.	Close Dec.10, 1924.	Dec.9, 1924.	Dec.12, 1923.
Clear Bellies.					
January	......	......	15.00	15.00	10.45
May	15.65	15.55	15.60	15.50	......
Lard.					
December	16.55	16.20	16.20	16.25	12.65
January	16.52	16.25	16.25	16.32	12.30
March	16.67	16.40	16.40	16.45	12.30
May	16.80	16.50	16.50	16.62	12.35
July	17.00	16.67	16.67	16.77	......
Short Ribs.					
January	14.47	14.45	14.45	14.20	9.80
May	14.87	14.82	14.82	14.70	9.92

COTTONSEED OIL.

NEW YORK, Dec. 10.—COTTONSEED OIL—Advanced 11@15 points through buying by confident bulls, but when lard turned easy there was a rush to take profits, and at the close the list was 2 points lower to 2 net higher. Sales, 37,000 bbls; tenders, 500 bbls; prime crude, 9.50c bid; prime summer yellow spot, 11.30c; December and January closed 11.34c; March, 11.46c; May, 11.75c, all bid.

A Sales Manager or Factory Manager with $10,000

Can purchase a third interest in a machine manufacturing and sales business, established five years, that is growing beyond its one executive, who will relinquish his sole control.

The products of this Company are sold to Factories, Schools, Shops, Buildings and Individuals all over the world.

The demand is increasing. International advertising has and will be done. Products are sold by mail, through salesmen or dealers and are protected by patents and contracts.

The man should be technically trained and with some experience. The income, salary and profits may run $15,000 annually.

Sell us thoroughly in first letter. Replies strictly confidential.

Address A G 340, Tribune

Real Estate LOANS 5½%

Made only on individual mortgages secured by well located apartments and business property. $10,000 and upward. Please call, write or phone Main 1865.

H. O. STONE & CO.
BONDS THAT NEVER LOST A DOLLAR
W. WASHINGTON STREET—CHICAGO

St. Louis Southwestern Railway Co.
PREFERRED STOCK DIVIDEND
New York, November 25, 1924.
A quarterly dividend of $1.25 per share on the preferred stock of this Company has been declared, payable on December 31, 1924, to stockholders of record at the close of business on December 15, 1924.
By order of the Board of Directors.
PAUL J. LONGUA, Secretary.

WORLD'S GRAIN MARKET NEWS

With wheat prices up 7⅝@12c, corn 9¼@12⅛c, and oats 6⅛@7⅝c from the low of last week, there was a feeling among many traders that the technical position had been weakened and that some recession in values might be witnessed. At the same time there has been a material enlargement in the outside buying, and the heavy profit-taking sales have been absorbed, and the leading bulls expressed the belief that those who sold out on the bulge would be unable to replace their lines at anywhere near the present level.

Those who have been right on the wheat market for some time past say they expect to see May wheat sell at $1.85 a bushel by Christmas and that the average speculator will make little money in trying to scalp. As they view it, wheat should be bought and held, as under existing world's conditions a break of 5c a bushel is simply a minor fluctuation in one of the biggest bull markets known.

One boat cleared from Chicago within the last two days with 350,000 bu rye for Buffalo. Others are said to be loading, and within the next two days two more may load here. Navigation on the lakes closes officially at midnight Dec. 12.

CASH GRAIN NEWS

Export sales of around 1,000,000 bu wheat were reported at the seaboard, the bulk of the grain being Manitobas. There was around 480,000 bu hard winter bought back by exporters for January-February shipment from the gulf, France reselling. Judging from the various seaboard messages, France resold the hard winter and bought low grade Manitobas in place of it. The continent took some hard winters afloat at full prices, with an inquiry for 250,000 bu hard via the gulf at a price ¼c better than on Monday, compared with the December. There was 50,000 bu barley sold abroad.

Demand for cash wheat here was fair, with No. 2 red 12@12½c and No. 2 hard 1@2c over December. Receipts were 132 cars, largely consigned from Missouri river markets. At St. Louis red winter sold at 20@21c over the close on the December delivery, with highest prices of the season paid, values being 3@4c higher. Kansas City was 1@2c higher. At Minneapolis the basis was steady to 1c lower.

Cash oats sold at former prices, as compared with December, No. 2 white bringing 3@3½c and No. 3 white 5@6c under December. Receipts were 106 cars.

Range of cash grain prices in leading markets follows:

WHEAT.

	Chicago.	Kansas City.	St. Louis.
No. 2 red.	1.74	1.70	1.80@1.81
No. 3 red.	1.71	1.60@1.67	1.77@1.79
No. 4 red.	1.69	1.60	
No. 1 hd	....	1.56@1.65	1.62½@63½

RYE, BARLEY, AND FLAX.

	Rye.	Barley.		Flax.
Chicago	1.35	81	@96	
Mil'kee	1.34	82	@96	
Minn'lis	1.29¾@30¾	71	@89	2.81½@84½
Duluth	1.30⅞	70	@85	2.79¼@81½

CLOVER AND TIMOTHY.

	Cash.	March.
Clover—		
Chicago, per 100 lbs	24.00@31.00	......
Toledo, per 60 lbs	19.00@19.20	19.35
Timothy—		
Chicago, per 100 lbs	5.50@ 6.75	......
Toledo, per 45 lbs	3.25	3.40

GRAINS IN ALL MARKETS

December Rye.

Chi.	1.36¾	1.37¼	1.36¼	1.36¼	1.36⅞	
Mpls.	1.27¾	1.28¼	1.27¼	1.27⅛	1.27	67½
Wpg.	1.30	1.31½	1.28¾	1.28¾	1.30¼	63¾

May Rye.

Chi.	1.42¼	1.42½	1.40½	1.40⅜	1.41	74
Mpls.	1.33	1.33	1.31⅝	1.31¾	1.32	67⅝
Wpg.	1.38¼	1.38¼	1.35	1.35	1.36⅞	......

December Barley.

Mpls.	89	89½	88½	88½	88¼	57⅞
Wpg.	88½	89	87⅝	87¾	87⅛	54¼

December Flaxseed.

Mpls.	2.80	2.84	2.80	2.81½	2.75½	2.47
Dul.	2.79	2.83	2.79	2.79¼	2.76	2.43¾
Wpg.	2.44	2.50	2.44	2.45½	2.42¾	1.97

*Durum. †Exchange, $4.70. ‡March.

DRY GOODS AND GARMENT NEWS

[Copyright: 1924: Fairchild News Service.] NEW YORK.—The gray goods market was slightly easier and the notable feature was the presence of some 64x60, 5.35 yards to the pound, in second hands at 8⅞c. The market, however, was generally 9c even. Other quotations follow: For 68x72, 4.75 yards to the pound, 10¼c; 72x76, 4.25 yards to the pound, 11¾c; 80 squares, 4.00 yards to the pound, 13c.

The Timid Dollar

MONEY is said to be the most sensitive commodity in the world. As industry is based upon credit, so also to a large extent does any extended "bull" market depend upon money rates.

For this reason Moody's Weekly Review in addition to analyzing specific securities and general business conditions, will keep you in touch with tendencies in the money market.

Write for No. 610.

MOODY'S INVESTORS SERVICE
JOHN MOODY, President
35 Nassau Street New York
First National Bank Building Chicago

Apartment Building Upkeep?

Many owners of apartments, homes and factories burn too much coal. This week a new customer complained our coal would not produce heat. Our expert engineer blocked a hole with mortar and 18 bricks. Our coal now burns efficiently and economically. The other dealer was supplying a "fast burning" coal to overcome the leak. The owner was burning too much coal. He is now a "booster" for our service.

Until 9 P. M. you can Telephone Franklin 6400

Guaranteed Consumers Company Products

COAL

45 fuel yards—one near you

Consumers Company
116 BRANCHES
FRED W. UPHAM, President
Coal - Chicago Solvay Coke - Ice - Building Material

Globe-Wernicke FILING CABINETS

Steel Uprights or Horizontals

LETTER FILES, CARD INDEX, DOCUMENT OR ANY FILES YOU WANT.

168-170 W. MONROE ST.

Continental Gas & Electric Corporation

Cuyahoga Building, Cleveland, Ohio.

The board of directors of the Continental Gas & Electric corporation has declared the following dividends on the stocks of the corporation:

A quarterly dividend of one dollar and seventy-five cents ($1.75) per share on the prior preference stock, payable January 1, 1925, to stock of record December 13, 1924.

A quarterly dividend of one dollar and fifty cents ($1.50) per share and an extra dividend of twenty-five cents (25c) per share and ¼ of 1% in common stock on the participating preferred stock payable January 1, 1925, to stock of record December 13, 1924.

A quarterly dividend of one dollar and fifty cents ($1.50) per share on the preferred stock, payable January 1, 1925, to stock of record December 13, 1924.

B. J. OLSEN, Treasurer.

December 10, 1924.

OFFICIAL WEATHER FORECAST

The official forecast for today and tomorrow and yesterday's table of records follow:

Indiana—Mostly overcast Thursday with light snow flurries, slightly warmer; Friday fair with moderate temperature.

Ohio—Light local snows and slightly warmer Thursday. Friday generally fair, probably snow flurries near Lake Erie.

Lower Michigan—Snow Thursday and probably Friday; warmer in southeast portion Thursday.

Upper Michigan—Snow Thursday and probably Friday; not much change in temperature.

INDEX TO CLASSIFIED ADVERTISEMENTS.

SITUATIONS WANTED—MALE.

SITUATIONS WANTED—FEMALE.

WANTED—MALE HELP.

SHOE SALESMEN, experienced, for shoe dept. HILLMAN'S, STATE AND WASHINGTON.

SALESMAN. for retail furniture store on North Side. Must be an experienced man and able to speak German. State age, salary, and full references in first letter. Address D O 429, Tribune.

SALESMEN—EXPERIENCED MEN'S FURNISHING goods. Apply Bedford Shirt Co., 320 S. Wabash, 4th floor, after 9:30 a. m.

SALESMAN — SHOE, CAPABLE OF RUNNING store; must have at least 10 years' experience. Address D H 459, Tribune.

TYPIST-BILLER—EXPERIENCED; WHOLESALE GROCERY; UNDERWOOD FANFOLD MACHINE; NIGHT WORK; FULL TIME; PERMANENT. APPLY JOHN SEXTON & CO., 352 W. ILLINOIS-ST.

YOUNG MAN — WITH STENOGRAPHIC ability; one with shipping experience preferred. Apply 2741 Clybourn-av.

Executives and Managers.

POSITION OPEN for salesman to represent one of the most distinctive and satisfactory line of men's trade-marked shoes in America in territory contiguous to Chicago.

Shoe selling experience is desirable but not essential. The important thing is the man, his love for good merchandise, and his ability to merchandise it successfully.

A big advertising campaign will back him up and the remuneration will be adequate. Address Inquiries at once to D A 263, Tribune.

WANTED. FIELD SALES MANAGER. An established, well organized advertising agency doing a nation-wide business in the newspaper field, has an opening for a field sales manager. This is not a position, but a big job for a big man who is interested in big money. He may or may not be connected at present, but must be a proven producer with a successful record as an advertising salesman and a sales executive; one who can pick district men, properly train them and build up a greater selling force. It is also most necessary that he be free to travel at all times. Those who can qualify are urged to write our home office in full detail as to their accomplishments and connections during the past ten years, why they seek change and the salary they are earning at present. A complete personal report and references must accompany each application with late photograph of the applicant, if it is to receive consideration. THE HAHN-RODENBURG CO., Springfield, Ill.

CASH IN ON YOUR ABILITY. We want a man 25 to 35 years old, with some knowledge of accounting and general office experience to sell loose leaf and steel filing equipment direct to consumers. We want men of pleasing personality and persistence. Must furnish fidelity bond. We pay salary and commission, and give every possible help by special training. This is a real opportunity. If you are the man we are looking for you can measure your success by your efforts. Territory available in important business centers. Apply in own handwriting. BAKER-VAWTER CO., Benton Harbor, Mich.

BRICKLAYERS. Apply Sherman-av. and Main-st. Also Sheridan-sq. near Keeney, Evanston. Highest wages paid. Steady work all winter.

BUTCHER — AMERICAN AND POLISH speaking. J. MALOY, Summit Postoffice Bldg., Summit, Ill.

CARPENTER FOREMAN. On reinforced concrete work. Chicago and elsewhere. Willing to pay good wages. Address D N 311, Tribune.

CHAUFFEURS— $35 weekly is average pay of our men. We have openings for a few more drivers. Cab experience not necessary. DE LUXE CAB COMPANY, 405 E. Erie-st.

CHAUFFEUR— Owning and driving 2 ton truck, platform type body; references. Address A N 168, Tribune.

COMPOSITORS—TWO, EXPERIENCED, TO start at once. Ph. Aurora 3680. THE BLANCHARD COMPANY, Aurora, Ill.

CYLINDER FEEDER — MAN TO WORK nights. 1315 W. Congress-st., 6th floor.

DRAFTSMAN — ON SMALL TOOLS AND dies; young man willing to work. CAMERON SURGICAL SPECIALTY CO., 143 W. Austin-av. 4th Floor.

DRAFTSMAN—MUST HAVE HAD EXPERT experience in cut stone work. Monahan Stone Co., Newark, N. J.

DRAFTSMAN — EXPERIENCED, PLUMBING layout work; large hotels and office buildings. Address S J 278, Tribune.

DRAW BENCH HAND. Experienced steel molding and tubing. MORTON MFG. CO., 5133 W. Lake-st.

ELECTRICAL ENGINEER—OF SOME PROMINENCE, beyond middle age, to lend personality to correspondence school; consulting cap.; no duties to take your time. Send photo. Address B L 596, Tribune.

ENGINEER — EXPERIENCED IN DESIGNING and selling steel plate construction of all kinds; chiefly oil refinery tanks and equipment; location Kansas City; state experience, age, and salary expected. Address A C 7, Tribune.

ENGINEER—COLLEGE GRADUATE PFD.; architectural and structural man, 25 to 30, for position involving estimating and sales work. Give age, salary required, and full experience. Address D A 491, Tribune.

ENGINEER, with dye house experience. Call at Store, 1945 N. Robey.

ESTIMATOR AND COST MAN—ON HOUSE work. Applicant should state age, experience and salary desired. Position is permanent. Location Hammond, Ind. Address A C 5, Tribune.

Finisher and Polychromer. One of the best known lamp companies has an opening in their finishing dept. for a foreman who is capable of producing high grade finishers; salary $75 week to start; chances for advancement; state experience and with whom employed in first letter. All communications confidential. Address D O 114, Tribune.

FINE PATCHERS—ON PHONOGRAPHS. APPLY BRUNSWICK-BALKE-COLLENDER CO., 39th and Federal-sts.

FLOOR MOLDERS AND CORE MAKERS—Experienced. ADVANCE-RUMELY CO., Laporte, Ind.

FOREMAN, To take complete charge of production in ladies' apron factory; must be experienced, married, and over 30 years of age; good future to an ambitious man. Call Irving 8220 for appointment. TABIN, PICKER & CO., 2709 Belmont-av.

WANTED—MALE HELP.

Salesmen, Solicitors, Etc.

A MAN MUST EAT.

In accordance with this fact, we have created a plan which enables us to attract to our organization high grade men who have a sincere desire to engage in the real estate business, who have heretofore been prevented from doing so due to their financial inability to maintain themselves while breaking in.

To the right type of a man, sincere, honest, and conscientious, we offer a splendid future and a proposition whereby he will receive a cash remuneration from time to time upon a bonus arrangement, REGARDLESS OF WHETHER HE PRODUCES SALES OR NOT, this money NOT to be charged against future earnings.

This arrangement is

BETTER THAN SALARY;

Better than Drawing Account.

Places a man squarely on his own feet without loss of self-respect and enables him to persist and reap the benefits of his preliminary efforts. The inexperienced man will be given complete schooling and training.

Hundreds of salesmen in our line of business will make fortunes in 1925.

Will you be one of them? See us today.

If you qualify you can start at once.

AUSPITZ & OAKES,

12th floor Mallers Bldg., 5 S. Wabash-av.

References:
CHICAGO TRUST COMPANY.
NATIONAL BANK OF THE REPUBLIC.
CHICAGO TITLE AND TRUST COMPANY.
CHICAGO REAL ESTATE BOARD.
NATIONAL ASSOCIATION OF REAL ESTATE BOARDS.

A REAL SALESMAN

can make a connection with large Florida real estate operator. Apply between 11 and 2. 1702 Consumers Bldg.

ADVERTISING AND SERVICE SALESMEN.

The Elliott Service Co., New York, has openings for several high-type successful salesmen in middle western states. We have developed a large variety of services and will place experienced men in the following named lines:

ELLIOTT INDUSTRIAL SERVICE.
ELLIOTT PHOTOGRAPH BANK SERVICE.
ELLIOTT PHOTOGRAPH INS. SERVICE.
ELLIOTT PHOTO. OPTICAL SERVICE.

Each of these services are far superior to anything else designed for the same purpose. The men selected for this work will be 30 to 45 years old. Must be of high character, ambitious and have real business sales ability. Any man who meets these qualifications and will earnestly apply himself to the work need never worry about the remuneration. The nature of our business generously provides producers a gradual increase in earnings. A personal interview will be given applicants whose letter fully outlines age, experience, nationality and earning capacity. Give address and telephone number. Address D A 599, Tribune.

ADVERTISING SPECIALTY SALESMAN.

Applications invited from cash register and adding machine salesmen for position of advertising specialty salesman calling on retail merchants. Salary and bonus. Give fullest particulars in first letter. Address D A 490, Tribune.

ADV. SPECIALTY SALESMEN—STRICTLY high grade, for Chicago and other large centers; men capable of earning $10,000 annually; something new and exclusive; the biggest hit in recent years. If you measure up to the standard of proposition the possibilities are unlimited. Adv. Dept., 1439 1st Natl. Bank Bldg.

ADVERTISING SOLICITOR.

High grade Protestant monthly; liberal comm. P. O. Drawer D, Chicago.

ADVERTISING SPECIALTY SALESMAN—With car preferred; cleanup for Xmas; to make small towns near Chicago; at once. Room 360, 29 S. La Salle-st.

AGGRESSIVE SALESMEN.

The New York Life has an opening for a man seeking a permanent connection with a guaranteed future; experience not necessary; substantial income for right party. Apply Room 620 New York Life Bldg., 39 S. La Salle. Ask for Mr. Lund or Mr. Peterson.

American and Foreign Speaking Salesmen; Also Crew Managers.

Have opening for few more salesmen for city or out of town, selling household necessity on weekly payment plan for largest Co. in world. Present force making $10 to $30 daily. Permanent, pleasant work. Good advancement. See MR. HOPKINS, afternoons only, 123 W. Madison-st., 4th Floor.

AN ACTIVELY BUILDING DISTRICT OF SO. SHORE

affords salesmen the opportunity to offer true value and sell big volume. Sell this property while it lasts and get into the big money during Dec., Jan., and Feb. This connection will mean thousands of dollars to you during 1925. Dept. Mgrs., Salesmen, and part time men. Apply C. G. Robinson, R. 815, 5 N. La Salle.

ATTENTION, SALESMEN.

Well established Chicago concern having an unusual selling proposition are enlarging their sales force. Your past record must show you are a business getter. Position offers immediate income and advancement as you merit it. Call R. 759 McCormick Bldg.

AUTOS—LEADS 100% CO-OPERATION

And pay high commissions to ambitious salesmen on low priced highly restricted property, with sidewalks, water, gas, and sewers paid in full; best transportation; L. 2 R. R., and bus line. Some new men earned $170 to $300 their first week because our property and prices are right.

Call 10 to 12.

A. A. LEWIS REALTY ASSN.
811-13 at 77 W. Washington.

AUTOMOBILE SALESMAN.

We have an opening for 3 live men to sell Ford cars and trucks, with or without experience. Call between 9 and 11 a. m. MR. PHILLIPS, 1111 N. Clark.

AUTOMOBILE SALESMEN.

Good opportunity for high class salesmen. PEERLESS MOTOR CAR CO., 2323 S. Michigan.

AUTO ACCESSORY SALESMAN — EXPERIENCED, for inside work; must be capable of handling floor clerks and shipping clerk; refs., giving full details and salary expected. Address A M 292, Tribune.

CANVASSERS

above average intelligence, neat appearance, willing workers, can make $10 to $30 per sale. Call before 2 p. m., Suite 1511, 127 N. Dearborn-st.

CLUB MEMBERSHIP SALESMAN—From leads in loop for unique and exclusive organization; dues low. Commission over 60%. Address D A 240, Tribune.

CLOTHING SALESMEN—2 PREF., TO SELL direct to wearer; can earn $50 to $100 a wk. now. Alvin Trouser Co., 431 S. Dear.

COLORED SALESMAN!

Here's a real money maker! Just what the folks want! It's so good inexperienced men can clean up big with the help we give you. References required. Apply Room 504, 35 S. Dearborn-st.

GOOD SALESMAN.

The walking, talking kind who knows his stuff and carries a strong punch, a man who will throw himself into the fight and stay to the finish—the fellow who wants good stakes and is willing to pay the price; must have courage, ingenuity, and indomitable will—must be able to soak up inspiration and radiate pep. If you are a fire-eater and can thread the hot coals to reach your goal when opportunity knocks, take the bus to 1230 W. Jackson-blvd. for first degree.

Greatest Organization of Its Kind in the World

needs several real workers to travel; unusually fascinating work; nothing to sell or demonstrate; no samples to carry; $150 to $200 per week easily made calling on merchants, physicians, and banks. Permanent position. 3408 S. Michigan-av. Take bus to door.

WANTED—MALE HELP.

Salesmen, Solicitors, Etc.

HAVE OPENING FOR 5 NEAT APPEARING young men for local and out of town sales work, $20 to $50 per week to start. Mr. Alster, Rm. 84, 1104 S. Wabash.

HELP WANTED—MALE.

DO YOU WANT TO TURN YOUR SPARE TIME INTO CASH?

Do you want to capitalize your ability?

Do you want to develop your business qualities so that you can meet any class of business persons and talk business with them in their own language?

You will be given the best help and guidance to fit yourself for a prosperous business career. Previous experience is not required.

KRENN & DATO IS THE ONLY COMPLETE REALTY SERVICE INSTITUTION IN THE WORLD. There is a place for you in some one of its departments of business activity. When you are ready to use profitably and constructively your time and ability, we are ready to help you.

A course for part time salesmen, both men and women, will be given each Tuesday and Friday evening in the KRENN & DATO Auditorium, Room 214, 1009 N. State-st., at 7:30 p. m.

If more convenient for you, you can get full details by a call at the 4th floor at 936 N. Michigan-av.

KRENN & DATO,

EXCLUSIVE AGENTS FOR MRS. ROCKEFELLER McCORMICK PROPERTIES.
936 N. MICHIGAN-AV.
SUPERIOR 7046.

HELP WANTED—MALE.

Special for realty salesmen. A new million dollar subdivision. Trained men wanted. A very unusual opportunity. Bring this add with you and ask for Mr. Nordlie, bet. 9-12 a. m.

Director of Personnel.
936 N. Michigan-av.
Fourth floor.

KRENN & DATO,

Exclusive Agents for Mrs. Rockefeller. McCormick Properties.

HIGH GRADE SALESMEN.

Nationally know institution preparing to market a new service, indorsed by the biggest business men in the United States, can at once use a few energetic, high-grade, ambitious men who are willing to walk and talk themselves into a real future. Previous sales experience desirable but not essential, as accepted applicants are trained without charge. Qualifications: Gentile over 25, high school education or better. Plan combines salary and commission. If $3,000 a year or more appeals to you, come prepared to start training day of interview. Apply 13th floor, 116 S. Michigan-av. Ask for MR. SCOTT.

JUNIOR SALESMEN.

We are going to school 10 men for our sales department. If you are desirous of learning salesmanship and will be satisfied with an income of $40 a week, provided there is a future, apply today.

APEX ELECTRICAL MANUFACTURING CO., 105 W. MONROE-ST., ROOM 1008.

LABEL SALESMAN — CHICAGO CONCERN wants experienced man to cover entire city; commission only; man with car preferred. Address D A 245, Tribune.

LOOK! LOOK!

If you consider yourself a salesman I can show you a proposition that will make you as a minimum $1,000 per month; leads furnished. 172 W. Jackson, Suite 1106.

LOOP BANK.

Hirsch earned $385 last week; Payne made $140; dignified, profitable, permanent position to man willing to work; smallest commission $20. Call at once, Room 818 First National Bank Bldg.

MEN!

EXPERIENCED.

Opening new office in one of Chicago's livest sections.

COME IN AND FIND OUT WHY.

WILLIAM ZELOSKY CO.,
111 W. Washington-st.

MEN!

REAL ESTATE.

Opening new office in one of Chicago's livest sections.

COME IN AND FIND OUT WHY.

WILLIAM ZELOSKY CO.,
Room 255, 111 W. Washington-st.

MEN.

Our business is growing by leaps and bounds. Earn

$75 PER WEEK

or more. 90% of our business is from

DIRECT WRITTEN LEADS

In response to extensive newspaper and circular campaign; experience in our line not necessary. Call at once and get into a permanent and profitable connection. Ask for MR. REDFIELD, Room 903, 109 N. Dearborn.

MEN—FIVE, SERIOUS, INTELLIGENT, INdustrious. If you fit the description we can offer you employment in a national organization where you can earn in salary and commissions upward of $5,000 annually. This is a proposition that you will be proud to offer. Call 13th floor, 116 S. Michigan-av. between 9 a. m. and 5 p. m. Ask for MR. McLAUGHLIN.

MEN—LARGE CONCERN HAS OPENING for three dependable men who wish to learn salesmanship and are satisfied with $30 per week while learning; splendid chance for advancement. 844, 127 N. Dearborn-st.

MEN AND WOMEN—CHRISTMAS SEASON appeal. The Veteran Soldiers, 155 N. Clark-st., Room 1008.

MEN—5, YG., CLEAN CUT, FOR SALES work; no comp.; no high office rent; guar. to right men. Call 5600 Prairie, 2d Flr.

MILLINERY SALESMAN—FOR LIVE RIBbon and trimming line. SEACOAST YARN CO., 306 W. Van Buren-st.

Mr. Real Estate Salesman:

We know that you want to make money. We know we can offer you a 100% better proposition than anything now being offered. We also know that is what you want. No matter what you are selling or where, make arrangements to come to our office Friday night at 7:45 p. m. Your time won't be wasted.

R. 660, 332 S. Michigan-blvd.
JOHN J. MULKERN & CO.

MR. SALESMAN:

Why not get into a real business of your own? Selling the Alexco Duplicator will give you the success you have been looking for and your opportunity will be very attractive. Call morning, or write

ALEXANDER INDUSTRIES,
412 MONADNOCK BLOCK.

PRINTING SALESMAN—APPLY ROOM 414, 102 N. Wells, before 10 a. m.

Pure Silk Hosiery Mills

will train 3 more salesmen and then give them an established S. or N. Side territory which will pay $75 a week. 832 State-Lake Bldg.

ROAD MEN—2, EXPERIENCED, WITH CHIcago refs., for Wis. and Ind., to represent best located bonded collection agency in U. S. $150 to $250 per week for live wires willing to work. A. J. Morgan, Hotel Walton, 1019 N. Dearborn.

QUICK AND PERMANENT.

Start with me now. It will mean the dollars you want for the holidays, and a connection for 1925, where a thousand dollars monthly is always a possibility.

Communicate with me immediately, and I will do my best to prove to your satisfaction the attractiveness and the merit of a proposition that any self-respecting salesman can with dignity associate himself. Address S T 251, Tribune.

RADIO SALESMEN—WHO ARE CALLING on radio dealers, to handle nationally advertised, low priced, long distance crystals, crystal sets, and tube sets as side lines; fastest selling line today. See Mr. Getz, E. O. Jackson & Co., 504 S. State-st.

RADIO BATTERY SALESMAN—RETAIL, experienced, at once. Simplex Tire and Rubber Company, 2035 Michigan-av.

RADIO SALESMEN—DEFERRED PAYMENT plan; large margins. CAPITAL, 217 W. Illinois.

REAL SALESMEN.

Earn big money before XMAS. ONE of our salesmen sold 8 lots over the telephone in 50 minutes. ANOTHER sold 14 lots to one builder, and this buyer had seen various other firm's properties.

In each case making over $1,000 in commission. ARE you beating these records? OUR PROPERTIES are so good and so far below adjoining properties' prices that they boost themselves. COME IN—get the facts that make you fast money.

NORTH SIDE REALTY CO.,
77 W. Washington-st.

REAL ESTATE SALESMEN.

If you want to sell Real Estate with an organization that retains the friendship of every customer—that looks far into the profitable future—and that gives their salesmen every help from substantial advertising to prompt payment of commissions. Come in. Room 1208, 77 W. Washington-st.

GEORGE F. NIXON & CO.

WANTED—MALE HELP.

Salesmen, Solicitors, Etc.

REAL ESTATE SALESMEN. FLORIDA.

One of Chicago's largest subdividers now organizing sales force for West Palm Beach. We have the best selling property in Florida-Fort Lauderdale, on the east coast. Motor busses to the property hourly with prospects. Improvements all in; beautifully landscaped; tarpon fishing right in the city; must finance yourself. Call MR. J. L. PONIC, 1900 Majestic Bldg., 22 W. Monroe.

SALESMEN

Or neat appearing young men who can sell or be trained to sell. Positions worth $30 a week and up, depending upon personal qualifications. If you are ambitious, energetic, trustworthy and want steady work and real opportunity for advancement call and see the Sales Manager, 875 Old Colony Bldg., 407 S. Dearborn-st.

SALESMEN WANTED

With or without experience, to sell Two Million Dollar improved subdivision in N. Edgewater. Every lot ready to build on. Highly restricted. Two car lines, bus line, and 1 block from proposed branch of the Ravenswood L.

One man made $6,300 commission in less than 2 months. You can do the same. Will teach you how to sell. School of Instruction held weekly.

Apply at the office of T. J. GRADY & CO. 4836 Lincoln-av.

SALESMAN for SILKS, RIBBONS, VELVETS.

To call on the best grade of retail stores in the state of Illinois; must be a live, energetic man, well known by the trade and familiar with these lines of merchandise; terms, commission. No objection to you carrying side line.

KOHN, ADLER & COMPANY, Philadelphia, Pa.

SALESMEN NOW EMPLOYED.

We believe there are a few real salesmen who, knowing their ability have been unable to earn commensurate returns for their talent. These men may now be selling most anything but hesitate to make a change because of the uncertainty of any new business. To 3 competent, honest, ambitious men so situated I have an unusual proposition to offer. Call Wednesday or Thursday evening, 7 to 7:30 p. m., Room 903, 109 N. Dearborn.

SALESMEN.

FORD TERRACE.

The best located property in the Great Calumet District. Plenty of Torrence avenue frontage where the car line passes and the improvements in at $63.00 per ft. A chance for a live man to clean up big money and establish himself with the fastest growing real estate firm on the south side. Real co-operation assured, highest commissions paid and extra allowance if you drive a car. See me at once. E. E. Purviance, 449 Cottage Grove-av.

SALESMAN.

Large New York importing house carrying full line of veilings, nettings, scarfs, metal cloths, and laces wants representative for Chicago and the northwest. Excellent proposition for one having following and acquaintance with the buyers of these lines. Only those having this experience need apply. Will guarantee liberal salary and commission. Application must state former experience. Give telephone number for interview in Chicago. Address A D 35, Tribune.

SALESMAN.

I need four salesmen of integrity and ability to sell securities of the biggest project on the West Side, now being built and sponsored by the big, prominent West Side Business Men. Experience not necessary, but an acquaintance with the West Side and its residents will help. Plenty of leads and full co-operation. If you are a go-getter, reply with phone number for appointment.

R. L. HERMAN 5601 W. Madison-st.

SALES MANAGER—AGGRESSIVE, TO SUpervise the sales and instruct large force in direct to consumer clothing salesmen; exceptional opportunity for man familiar these merchandising methods. Opportunity to create enviable position with fast growing organization, out of town. Only a man with successful record in this line will be considered. Cover qualifications thoroughly in first letter. All replies confidential. Address A D 27, Tribune.

SALESMEN — HIGH GRADE, FOR ROAD work; experienced in selling to dealers and jobbers, and appointing agents; by large concern manufacturing a line of specialties which can be sold to every building, public and private; drawing account and expenses against liberal commission; proposition assures repeat orders; excellent opportunity to build up a permanent remunerative business. State age and experience. Address D N 208, Tribune.

SALES ENGINEER—COMPETENT, PREFERably technical graduate, to sell electrical and mechanical signaling control and lighting equipment. Must have acquaintance in industrial and public utility organizations. In reply state full particulars as to training, sales experience, previous employment, and reason for desire to change. Address A B 47, Tribune.

SALESMEN.

City or out of town work. Experience direct to consumer with brushes, electric appliances, or hosiery desirable. Salary and commission to permanent men. Established company with new idea. Splendid future. Call before 2 p. m. 1105 W. 35th-st. MR. ROBERTS.

SALESMEN—IF YOUR AIM IN LIFE IS TO sell real estate you can score a bull's eye by joining our forces. We make a business of selling real estate, and work hard at it, but we don't make hard work of it. We want men who like to sell real estate enthusiastically and honestly. Come in. Room 1208, 77 W. Washington-st.

SALESMAN — TO SEE DRY GOODS JOBbers and curtain manufacturers with long established New York converters line of scrims, marquisettes, etc.; commission basis. Write, giving full details regarding past experience, strictly confidential. Box 350, 2501 World Tower Bldg., New York City.

SALESMEN, DISTRICT MANAGERS, CREW Managers—Large eastern manufacturer organizing sales force to sell lingerie direct to wearer. Give us an opportunity show you how to go into business for yourself. Call or write FRED K. HIGBIE SUPPLY CO., Suite 1102, 360 N. Michigan-av., Chicago, Ill.

SALESMEN.

Leads furnished are practically sold; all you do is get contract signed; to put in 6 hours' work will easily get you from $30 to $40 a day. Room 509, 162 N. State.

SALESMEN.

We want 10 more good men to sell new window display for Xmas. No experience necessary. Big profit; sells on sight. Call Room 402, 203 S. Dearborn.

SALESMEN

To sell sample cases, brief cases, etc.; prefer exp. men; salary. CRESCO, 213 N. Morgan. See Mr. Disser.

SALESMEN—TO SELL OUR CEILING VENtilators that run without power. Call and inspect them. Big demand, big commission. Automatic Specialty Co., 5511 Division-st. Austin 5104.

SALESMEN—WELL DRESSED, HIGH CALIber; one call specialty man; $25 to $50 a day; no investment required; wonderful side line for grapejuice salesmen. Phone State 8700. W. Z. NEDDEN, Room 1522.

SALESMEN—WORK 6 HOURS DAILY. WE can guarantee $50 weekly; Christmas gift. Apply before noon. Mfgrs., city office, Room 830, 440 S. Dearborn.

SALESMEN.

A few men with ability. Call between 10-12 a. m., 1:30-4 p. m. R. 1202, 108 S. La Salle.

SALESMEN—$150 MONTH AND EXPENSES selling cigars; experience not necessary. Send self-addressed stamped envelope for information. National Cigar Co., High Point, N. C.

SALESMEN—CATHOLIC: NEW ARTICLE; not magazine; 100% prof. Crofts, 443 S. Dearborn.

SALES MANAGER—TO TAKE FULL charge of sales dept.; est. real estate subdivider. Address O 382, Tribune.

SALESMAN—ROUTE; BUTTER AND EGGS or fruits and vegetables; must have some est. trade. 946 W. Randolph-st.

SALESMEN—$20 TO $50 PER DAY. CITY and out of town men write or call. Room 515, 117 N. Dearborn-st.

SALESMEN — 4 $7.50 SALES TO MERchants net you $20 daily. Sayers Systems, 2803 Sheffield-av., Chicago, Ill.

SALESMEN — (5), HOUSE TO HOUSE, make $15 to $20 a day. Call Rm. 805, 8 S. Dearborn, forenoon only.

SALESMEN—NEW VACUUM WINDOW DISplay fixture; sells quickly for 75c, your profit 40c. Morgan Mfg. Co., 443 S. Dearbn.

SALESMEN—COAL; ABILITY TO PRODUCE; can establish steady income; North Side yards. Address Y J 369, Tribune.

SALESMEN—XMAS CLEAN UP; FLASHY sign card; 50-50 proposition. Call at my home. SAUNDERS, 6639 Rhodes-av.

SALESMAN—ON YEAST ROUTE; MUST REside on South Side. THE FLEISCHMANN CO., 650 W. 79th-st.

SALESMEN—TO SELL PERFUME SETS; cost 35c; sell for $1. 4th flr., 20 E. Lake.

WANTED—MALE HELP.

Salesmen, Solicitors, Etc.

SALESMEN.

TWO UNUSUAL SALESMEN.

House of undisputed leadership in its field is seeking two real salesmen of outstanding ability. The kind we are looking for are usually employed and do not ordinarily answer ads. We can only hope that this will in some way be brought to their attention.

Men who are content with less than $8,000 to $10,000 a year will not interest us. One position gives exclusive state territory; the other large cities only. Both demand constant traveling. The right men will find this a most congenial and profitable connection. Phone

HOMER HILTON,
State 2170, after 9 a. m.

Salesmen, Make from $1.50 to $3 an Hour Now Until Christmas.

Selling Homac transparent holiday wreaths to stores, automobile owners and homes; made in beautiful, brilliant colors and will illuminate with light back of them. Retail for 25 and 50 cents. Come see them; costs you nothing to investigate; make some of this quick Christmas money now. Call at nearest address given below. Out of town people send for descriptive circular free.

HOMAC COLORTYPE CO.
DOWNTOWN OFFICE:
305 N. Wells-st.
NORTH SIDE OFFICE:
Room 284, 4554 Broadway, near Wilson.
SOUTH SIDE OFFICE:
Room 205, 6252 South Park-av., cor. 63d-st.

SALESMAN

who can approach business men and get results. We have an unusual selling proposition on which our present sales force of more than fifty members average more than $100 weekly; some of them average as high as $400 weekly; references required. RM. 590, 407 S. DEARBORN.

SALESMEN NOW WORKING for us furnish the proof that you can earn $100 to $300 per week. A rare opportunity for those who consider themselves salesmen. Call bet. 10-4, or Friday night at 7:45 p. m. Rm. 660, 332 S. Michigan, McCormick Bldg.

SALESMAN—GOOD OPENING. WE WANT a salesman over 30 years of age, with experience traveling in the middle west, to sell a well known trade marked line of hosiery which we manufacture. This offer is for a full time, permanent position. Please do not apply unless you can furnish unquestionable references. We invite the strictest investigation of only high class men. Compensation is based on commission. Application must be in detail. Sell yourself in first letter. Address A D 40, Tribune.

SALESMEN.

25 young men for special sales work; must be neat, clean, and intelligent; future assured to those who will follow directions; most talked of proposition in America today. You can earn $100 per week or better. Call today, 10 to 4 p. m.,

720 N. Michigan-av., R. 500.

SALESMEN — 3 HIGH CLASS, CAPABLE covering Chicago and surrounding territory, with or without car to call on garages, tire shops, filling stations, factories, etc., selling a well-advertised article which will net you $100 to $150 per wk.; trade name called "LIBERTY" net auto accessories give past experience, if any, also phone number. Address D N 304, Tribune.

SALESMEN,

or neat, ambitious men whom we can train to sell in established territory in Glencoe and Waukegan.

Good pay to start, with increase when experienced. Apply 1014 Davis-st., Evanston, between 8:30 and 9:30 a. m. and 4 to 6 p. m. Ask for MR. RUBEL.

SALESMEN—ARE YOU SATISFIED WHERE you are? We need 4 well educated, energetic young men desirous of establishing themselves in saleswork. No books, magazines, real estate; $30-80 weekly income. Ref. req. Positions open Jan. 5. Opp. for advancement. Sales mgr., 1902 North American Bldg.

SPECIALTY SALESMEN.

High class, to call on merchants selling livest proposition of age; only those capable of earning $100 weekly need apply. International Radio Co., 3953 S. Michigan-av.

SALESMEN.

Thoroughly experienced on store fixtures and equipment; permanent position; good opportunity for right party.
JAC LEDERER, INC., 700 W. MADISON-ST.

SALESMEN—2 REAL WORKERS FOR ROAD work to interview merchants, bankers, and doctors; $150 per week net easily made by men stung by the work bug; no samples to carry; nothing to sell; no dull season; Gentile. 37 W. Van Buren-st., R. 466 to 492.

SALESMAN—PROMOTIONS IN PRESENT force make 3 vacancies to be filled at once on most dignified and clean cut proposition in city. Experience in line not necessary as we train and pay you while doing so. Apply 818 First National Bank Bldg.

SALESMAN—FOR CHICAGO; KNOWLEDGE of transmission and gear reduction units necessary. State age and experience. Good inducement for right man. Address D N 309, Tribune.

SALESMAN—FOR FULL LINE BAKERS' supplies, on established route eastern Texas; well known Chicago house; state experience fully and income expected. Address D J 151, Tribune.

SALESMAN—WITH LIGHT CAR, TO COLlect small monthly payment accounts in residential districts. Bond required. Apply Room 805, 25 N. Dearborn-st.

SALESMEN—THE NATIONAL CATHOLIC Monthly Extension magazine has an opening for five Catholic salesmen. O'BRIEN, 180 N. Wabash, 8th flr. Lemoyne Bldg.

SALESMEN.

Willing workers, 3 hr. eve.; A1 prop. M. J. GREENBERG, R. 701, 417 S. Dearborn.

SALESMEN—FOUR CLEAN CUT YOUNG men, not afraid to work; real money; references required. 20 E. Jackson, R. 309.

SALESMEN—MAKE $20 DAILY. NEW auto access.; ex. not necessary. Barnett, Room 1200, 6 N. Michigan-av.

SOLICITORS

for organization work. Call at 25 N. Dearborn-st., Room 312.

SPECIALTY SALESMEN.

High class, well educated, to call on doctors and dentists; 3 high men earned almost $1,000 each in November; the average of 10 high men was $600; drawing account and commission.

110 W. OAK-ST.

SUBDIVISION SALESMEN — FOR NILES Center Terminal district. Big commission. Leads furnished. Rm. 435, 160 N. La Salle.

TRAVELING REPRESENTATIVE—TO SELL lyceum and Chautauqua talent. Address B G 444, Tribune.

WE WANT SALESMEN.

We have room in our organization for several high class men who can close business; live leads and close co-operation furnished; best commission ever offered. Call at once.

FLORIDA REALTY TRUST,
118 NO. LA SALLE-ST.
BANK FLOOR.

YOUNG MEN—SEVERAL, WITH SALES ability; work with crew mgr. Hearst publications; good chance travel; easily aver. $30 wk. LAMPMAN, rm. 704 Hearst bldg.

YOUNG MEN AND WOMEN—EARN XMAS money selling a popular article for which there is great demand. Commissions payable daily. Rm. 818, 155 N. Clark-st.

3—SALESMEN—3

To help me close deals and follow up newspaper leads that are coming in daily from my extensive newspaper advertising. I have the cream of the property on the North Shore in Winnetka, Glencoe, Ravinia, and Lake Bluff, and the best building plan in Chicago. Property is priced right and all improvements are in. Autos furnished for business and real co-operation both in selling and closing deals from sales managers that know their business. Address D A 502, Tribune.

1925—

$10,000 POSITION OPEN

for asst. gen. sales mgr. Phone Mr. Barnett, State 1204.

$15 to $25 a Day Earned

by our men; quick selling proposition; no experience necessary; live wires only; daily settlement. DAVIS, 314 W. 43d-st.

Agents.

AGENTS—INSURANCE TEN HIGH GRADE producers on general agents' contracts, to sell the best health and accident policies on the market. Write, wire, or call, BANKERS' CASUALTY CO., First National Bank Building, Springfield, Ill.

SALESMEN — AGENTS FOR CITY, SELL wonderful values in men's "Guaranteed All Silk" ten strand hosiery retailing 50c; new idea in sample display, easy to carry. Enormous holiday seller. Call BEST SILK HOSIERY CORP., 104 W. MONROE.

FOR XMAS, KNIFE SHARPENERS, $1; your profit 65c. Morgan, 443 S. Dearborn.

WANTED—MALE HELP.

Agents.

Agents, Make from $1.50 to $5 an Hour Now Until Christmas.

Selling Homac transparent holiday wreaths to stores, automobile owners and homes. Made in beautiful brilliant colors and will illuminate with light back of them. Retail for 25 and 50 cents. Come see them, costs you nothing to investigate. Make some of this quick Christmas money now. Call at nearest address given below. Out of town people send for descriptive circular free.

HOMAC COLORTYPE CO.
DOWNTOWN OFFICE:
305 N. Wells-st.
NORTH SIDE OFFICE:
Room 284, 4554 Broadway, near Wilson.
SOUTH SIDE OFFICE:
Room 205, 6252 South Park-av., cor. 63d-st.

AGENTS—MAKE QUICK CHRISTMAS MONEY

selling transparent window wreaths, suitable for automobiles, private homes, business places, or any place there is a window. Illuminate with light back of them. Sell on sight; easy to demonstrate; easy to carry. Sell for 25c and 50c; average 200 per cent profit to you. Fine article for pitch men, street men, or door to door work. Call at nearest address given below. Out of town people write or wire for particulars.

HOMAC COLORTYPE CO.
DOWNTOWN OFFICE:
305 N. Wells-st.
NORTH SIDE OFFICE:
Room 284, 4554 Broadway, near Wilson.
SOUTH SIDE OFFICE:
Room 205, 6252 South Park-av., cor. 63d-st.

Miscellaneous.

MEN!

to learn the Real Estate Business.

Leaders for thirty years, we are prepared to teach you from the raw land to the finished home.

Honorable, dignified work under the supervision of a trained and seasoned instructor not only assures your future during your full or spare time, but pays you well.

You write your own salary and direct your own promotions.

Our program for 1925 provides unusual opportunity for you. Start right with a time-proven house.

DO IT NOW.

WILLIAM ZELOSKY CO.,
Room 255, 111 W. Washington-st.

AUTOMOBILE DRIVERS

With or without experience, who can stand cold weather, who know Chicago, its streets, depots, theaters, hotels, hospitals, public places, and suburbs; this is your chance to secure a steady position near your home which pays on an average of $35 per week. Apply at once at any Yellow Cab garage, Rm. 311, 5 N. La Salle-st., or 57 E. 21st-st.

FURNITURE CRATERS AND PACKERS.

Experienced. Apply Mike Gentley, HARTMAN'S, 3915 Wentworth-av.

Ex-Yellow Cab Drivers

The big rush is on. Business better than ever. A very large number of former drivers coming back. We invite you to return and share in our prosperity.

SEE YOUR GARAGE MANAGER AT ONCE.

AN OPPORTUNITY.

I want 2 men who will use their spare time to make some extra Christmas money. If there are such men in Chicago, let me hear from you. Exp. not nec., as we will show you how. No canvassing. See MR. HARDER, Rm. 348, 29 S. La Salle-st.

MAN—AN OPPORTUNITY FOR A YOUNG clean cut Christian to travel and interview ministers and Sunday school teachers; must have good education, interest in religious service, and determination. The Howard Severance Co., 205 W. Monroe.

Man—If You Are a Mechanic

or Railroad Man

and desire to change to another kind of work, call Thursday, 10:30 a. m. sharp, Room 1602, 78 E. Madison.

HANDY MAN

To do carpenter work; must have tools; prefer man who has been working inside. HURLEY MACHINE CO., 22d and 54th, Cicero.

MEN AND YOUNG MEN—NEAT APPEARing, courteous and ambitious to succeed, evening work, 7 to 9; no selling; can make $18 a week; must come well recommended; write us about yourself; confidential. Address D H 460, Tribune.

MEN—BIG OPPORTUNITY TO GET INTO A wonderful paying business. We start you in business for yourself with only $25. Fastest selling proposition out. Call Room 539, 127 No. Dearborn-st.

MEN—TO INSPECT DISTRIBUTING OF CIRculars for large chain store corp.; steady work, good pay for responsible parties; no experience necessary. Address D H 480, Tribune.

WATCHMAN.

Days; assistant to porter; $48 mo., room, and board. Apply to auditor, LEXINGTON HOTEL, 22d and Michigan-av.

MEN—6 WITH OR WITHOUT EXPERIENCE, to go with manager daily taking orders; steady work the year around and rapid advancement. Rm. 844, 127 N. Dearborn.

MAINTENANCE MEN.

General maintenance work and building metal belt guards. FLORSHEIM SHOE CO., 3961 Belmont-av.

PORTRAIT DELIVERY MAN—MUST BE experienced and furnish bond; liberal commission, gilt edge orders. Write or call on A. R. Gonder, Gen. Del., Argonne, Wis.

COUPLE — WHITE, FOR GENERAL HOUSEwork, modern home, small family North Shore suburb; references required. Phone Harrison 6067.

MEN—THREE AMBITIOUS YOUNG MEN, under 25, to travel with sales manager; $25 per week to start and expenses. MR. DIETRICK, Room 80, 1104 S. Wabash-av.

MEN—YOUNG, 3, TO BREAK INTO SPEcial work; H. S. preferred; no experience necessary; $22.50 to $25 to start. Mr. Smith, R. 700, 1018 S. Wabash.

MEN—3 NEAT APPEARING MEN TO ASsist sales manager; outside work; $30 to start; excellent opportunity. MR. RANKIN, 508 S. Dearborn, Room 1135.

MEN—FOR SPECIAL SALES WORK, SATisfied with $35 a wk. while learning. Rapid advancement. R. 500-A, 37 S. Wabash.

MARBLE POLISHER — LARGE OFFICE bldg.; experienced. Address D O 432, Tribune.

MAN—NEAT, ENERGETIC; $21 AND BOnus. Call before 9 a. m. ready to work. MR. WIDENER, 22 Quincy-st., Room 515.

MEN—FULL OR PART TIME: SOUTH Side; opport. for right men to make money. Apply 1234 W. 73d-st., or ph. Vincen. 5628.

PORTER—AUTO SALESROOM, AT ONCE; exp. only. 6232 Cottage Grove.

HOUSEMAN—HANDY WITH TOOLS. APply after 8 a. m. 5130 Kenmore.

Employment Agencies.

"A. R. B." OPENINGS.

Be sure you call today and get placed to go to work at once or on Monday, Dec. 15th.

OFFICE MANAGER, supervise acctg., credit, and cost depts., S. S. mfg. firm	$250
STRUCTURAL DESIGNER	$200-250
SOCIAL WORKER, age 40-45, lecture before clubs and business associations	$175
BKKPR.-ACCT., exp. managing branch packing house market, age 28-40	$175
COLLECTOR, age 30-45, to collect installment and open accounts	$150
COST CLERK, S. S. firm, A1 future	$125
BANK CLERK, age 28-35, general exp.	$150
RAILROAD CLERK, loc. off. exp.	$105
RAILROAD INTERLINE PER CENT CLERK	$140
CLERK, age 21-24, knowledge radio	$140
STENOGRAPHER, railroad office	$115
COMPTOMETER OPR.-CLERK, loop	$90
JUNIOR DEPARTMENT.	
4 JUNIOR CLERKS, loop and S. S.	$18-22
2 ADDING MACH.-COMPT. OPERS.	$18-20
25 OFFICE BOYS, age 16 years	$14-16

No registration fee or advance payment required. CALL EARLY TODAY.

American Railway Bureau,
11 S. LA SALLE-ST., ROOM 1139

GOOD OPPORT. FOR SALES CORRESP.; good educ., read blue prints; good salary; asst. chief Eng. mach. design, check, $250; mech. designer, dev. and convey mchy., $250. National Vocational Service, 64 W. Rand.

SALESMEN ONLY.

Experienced men for reliable houses.
SALESMEN'S SERVICE ASSN.
GROUND FLOOR, 309 S. LA SALLE-ST.

BOOKKEEPER-STENO. 23-25	$130
2 JUNIOR CLKS., LOOP FIRMS	$75-$90
5 OFFICE BOYS, LOOP & S. S.	$65

OCCUPATIONAL EXCHANGE,
20 W. Jackson, Rm. 1613. Wab. 7637.

MAN—YOUNG, H. S. GRAD., KNOWLEDGE of cost work, with ability to develop into position as purchasing agent.
WESTERN EMPLOYMENT EXCHANGE,
951 Peoples Gas Bldg., 122 S. Mich.-av.

CORBOY SERVICE.

ACCOUNTANT, public wk., loop	Open
STENOG., young, West S., Prot.	$125

20 W. Jackson-blvd., Rm. 1108. Wab. 9284.

M. E. DESIGN, HEAT AND VENT. $250. Checker, struct. and arch. $250.
ASSOCIATION EMPLOYMENT,
63 E. Adams.

FACTORY, $25; LEARN TRADE, $22.
WEST END EMPLOYMENT SERVICE,
3939 West Madison-st.

BLACKSMITH	85C	TINNER	75C
Polisher and buf.	60C	Factory	50c

SERVICE EMPLOYMENT, 112 N. La Salle.

LABORERS	$28	STEAM FITTER	$33
Auto screw	75c	Machinist	$33

ACMIE EMPLOYMENT AGCY., 22 N. Wells.

TECHNICAL AND COMMERCIAL MEN—
H. H. HARRISON & CO.
19 S. La Salle-st. Suite 807.

FIREMAN [LIC.], 80C. MACH. 65-70C.
RELIABLE AGENCY, 14 S. Wells-st.

WANTED—MALE HELP.

Employment Agencies.

SALES MANAGER, $7,500.

Prefer Food Prods. exp.; wonderful opportunity for right man.

COPY AND PRODUCTION: Advtg. Agcy.	$75 wk.
ACCT. AND OFC. MGR., So. Side	$500
SENIOR SEMI SR. AND JR. ACCTS., several permanent openings	$150-350
GENERAL LEDGER BKKPR.	$150
CREDIT DEPT. COLLECTOR AND INVESTOR	$30
BANK TELLER	$125
BANK NOTE TELLER	$125
SALES CORRESPONDENT	$150
LEDGER CLERK	$28
STENOGRAPHER-SECRETARY	$150
STENO. AND CLERK	$125
CLERK, A1 at figures	$22-25
STOCK AND SHIPPING RM. CLK., Radio exp.	$30
STATISTICAL CLERKS, good at fig.	$125
2 RECORD CLERKS	$110
BOYS, clean cut	$60-65
JUNIORS, Clerical Work	$75-90
SALES DEPARTMENT.	
3 SALESMEN, Food Products	$40-75
SALESMAN, Insecticides	$200 and exp.
SALESMAN, Salt	$200 and exp.
SALESMAN, Office Furniture	$175-225
SALESMAN, Glue	Sal. and exp.
SEVERAL JUNIORS, SALES WK	$25 & com.

GLADER AGENCY,
220 S. STATE ST. 12TH FLOOR.

SPECIAL OPENINGS.

SALES AND EXECUTIVE DEPT.

BRANCH MANAGER—Acetylene	$4,000
TIRES—Road sales	$3,000
SALES ENGINEER—Some designing	$4,000
FOOD PRODUCTS SALES	$2,500
SPECIALTY SALES—Retail	$2,500
COSMETIC—Sales; Chicago	$3,000
GAS ENGINES—Road work	$3,600
SENIOR ACCOUNTANT	$3,600
SEMI-SENIOR ACCOUNTANT	$2,400
7 JUNIOR ACCOUNTANTS	$1,800
2 TRAVELING AUDITORS	$3,000
COMMERCIAL DEPT.	
RECEIVING TELLER—Loop	$150
BURROUGHS BOOKKEEPER	$125
STENO.—Law office	$150
STENOGRAPHER-SECRETARY—Loop	$150
STENOGRAPHER—Sales department	$130
CLERK-TYPIST—Loop	$100
LEDGER CLERK—Loop	$120
TYPIST—Some bookkeeping	$110
CLERK—Good at figures	$100
CLERK—Insurance experience	$100
JUNIOR CLERK—Bank	$75
JUNIOR CLERK—Manufacturing co.	$80
JUNIOR CLERK—Insurance	$80
15 BOYS—Office work	$65

Suite 500, 110 S. Dearborn-st.
Suite 208, 4750 Sheridan-rd.
Suite 303, 1180 E. 63d-st.

CONSOLIDATED AGENCIES

SALES HEADQUARTERS.

Have openings for every Salesman who has a clean record! Start at once or January 1st on the following:

SALESMEN [2]—Food specialty	$150-$250
SALESMEN [4] — Radio, City and Road	$150-$300
SALESMAN—Wholesale Grocery exper.	$200
SALESMAN—Elec. Fixture exper.	$225
SALESMAN—Hardware exper.	$200
JR. SALESMEN [6]—Food Specialty	$90-125
CLERICAL.	
2 SR. ACCOUNTANTS—4 yrs. P. A. exp.	$3,600
SEMI-SR. ACCOUNTANT—2 yrs. P. A. exper.	$2,800
JR. ACCOUNTANT—1 Season P. A. exp.	$150
JR. ACCOUNTANT—Exp. Bkkpr.-Acctg. Theory	$140
2 JR. ACCOUNTANTS—Must have completed course	$125
COLLECTION CORRESP.—2 yrs. exper. Jobbing trade	$150
BANK TELLER—Foreign exch. exper.	$140
STENO.-CORRESP.—Mail Order Hse.	$130
STENO.—Radio Co. Young	$130
JR. CLERK—Ins. Co. Good Penman	$90
OFFICE BOYS—Loop positions. Rapid Adv.	$60-$70

O'Shea Employment System,
SUITE 800. 64 E. JACKSON-BLVD.

FOREMAN, CONST., LOOP	$50
BOOKKEEPER, LOOP	$40
HOTEL CLERK, DAYS	$150
SECRETARIES, LOOP	$40
SALESMEN, MEAT, CITY	$40
SALES., SHOES, LOOP	$35
SALES., RADIO, RETAIL	$30
TIMEKEEPERS	$30
SHIPPING CLERKS, LOOP	$40
GEN. OFFICE CLERKS	$25
ASST. SHIPPING CLERKS	$25
STOCK CLERK, LOOP	$30
RECEIVING CLERKS	$27.50
CHECKER, NO EXP.	$25
JR. CLERKS, NO EXP.	$18-$22

FRANKLIN AGENCY,
ROOM 403, 109 N. DEARBORN-ST.

LEDGER CLERK.....$35 WK.

SEMI-SR. ACCT.	$250 MO.
JR. ACCT.	$175 MO.
ASST. BKPR.	$30 WK.
JR. BKPR.	$25 WK.
2 STOCK CLKS.	$27.50 WK.
RECORD CLK.	$25 WK.
CST. CLK.	$30 WK.
SALES CORRES.	$200 MO.
COLLEC. CORRES.	$150 MO.
INS. CLK.	$95 MO.
MAP CLK.	$90 MO.
OFC. BOY, BOND HOUSE	$65 MO.

COONEY-RYAN AGENCY,
8TH FLR., 20 E. JACKSON. WAB. 7421.

A Different Kind of System.

FREE REGISTRATION—INVESTIGATE.

TRAVELING auditor	$250 mo.
RECEIVING teller—N. W. Side	$150 mo.
JUNIOR salesman—Com. and salary	$90 mo.
LEDGER clerk—South Side	$110 mo.
ASST. BKPR.—Loop bank	$150 mo.
RECEIVING teller—South Side	$150 mo.
JUNIOR clerk with neat handwriting	$80
BOYS—Learn business	$65
STENO.—South Side Co.	$150
TIMEKEEPER—Mfg. Co.	$130 mo.

THE S. & H. SYSTEM,
413 MALLERS BLDG. 5 S. WABASH-AV.

ALL WE WANT YOU TO DO IS TO TALK IT OVER.

SALESMEN—5 yrs., $35-$50 and expenses, employer here Friday: 4 spity., $3,000-$3,600; expenses and comm.; sample case, $50; wood mchy., $5,000; chain store opr. mgr., $10,000; copy writer, $5,000; supt., bicycle, $1,800; 2 semi-sr. accts., $2,400; 1 jr. $30.

STENOS.—Law, $150; beginner, $20; steno.-sec'y., $135; paper, $125; asst. ship. clk., $25.

BUSINESS MEN'S CLEARING HOUSE,
209 S. State-st. 614 Republic Bldg.

EMPLOYMENT EXCHANGE.

INDIVIDUAL SERVICE.

JUNIOR ACCOUNTANT	$150
CLERK-TYPIST, some bkpg.	$100
ASST. BKPR., no exp. necessary	$90
CLERK, prefer ins. acctg. exp.	$95
CLERK, good at figures	$110
STENO, loop office	$150
3 BANK MESSENGERS	$60-$70
BOY to assist shipping clerk	$75
JR. CLERK, loop, exc. future	$85

SUITE 702, 10 N. CLARK-ST.

AUDITOR—TRAVELING; EXP. AND	$150
Stenographer-Bookkeeper	$150
Salesman	$150
Correspondent—Insurance	$135
Accounts Checker	$135
Stenographer	$135
Clerk—Good penman	$125
Boy—Beginner, office	$100
Boy—Broker's office	$75
	$65

ASSOCIATED SERVICE,
5 NORTH LA SALLE-ST.

TECHNICAL POSITIONS. FOUNDED 31 YRS.

Bldg. Estimator, contrs. exp.	Deps.
Contrs. Bldg. Estm. & Dftsm.	$200
Dftsm., cut stone or terra cotta	$200
Chemist, exp. white metals	$200
Grad. M. E. Plt. Extension Dftg.	Deps.
Ry. Track Draftsman, exp.	$150-$175
Estimator, veneer woodworking	$250-$350

MANY POSITIONS FOR DRAFTSMEN.
THE ENGINEERING AGENCY, INC.,
53 W. Jackson-blvd.

PUNCH PRESS	50c	AUTO MECH.	60c
Shop boy	40c	Auto washer	$35
Sheet metal	85c	Auto polisher	$35
Woodworker	75c	Garage men	$25
Cabinetmaker	70c	Butcher, pkg. p	$25
Handy man	$125	Stenographer	$30
Fireman	$110	Hotel clerk	$60, r.
Engineer	$150	Cook, country	$30
Iron planer	65c	Bus boy	$65, b.
Cylinder feeder	$30	Fireman's helper	$25

BUSCH AGENCY, 157 W. RANDOLPH-ST.

Court Reporter, $4,000 a Yr.

SALESMAN $150 to $200 per mo.
Prefer man who has had either improved real estate or suburban exp. or bond, investment or insurance experience.

BKKPR., full charge, gd. future $30-$35.

RELIANCE SERVICE, 32 N. State, R. 1203.

SHEPHERD SERVICE.

Plumbing estimator, $45; accts., sr., $250; jr., $150; steno., $115-$150; radio salesman, $50; specialty salesman, $140-$175; clerks, $20-$23; ledger, $25; boys, $15-$18.
80 E. Jackson, R. 451. Harr. 9596.

SR. ACCT., MUST BE A1 MAN	$4,000
Semi-sr. acct., start work at once	$175
Jr. acct., exceptional opportunity	$150
Rec. clerk, plumbing exp.	$26
STENOGRAPHER	$25
Night watchman	$25

THE HONES CORP., 20 W. Jackson-blvd.

THE BRUNSWICK AGENCY.

10 YOUNG MEN, TALL, TO LEARN ADVERTISING BUSINESS, $90 TO START. LOTS OF OTHER GOOD OPENINGS. Suite 1306 Kesner Bldg., 5 N. Wabash.

AUTO WASHER	$40
MECHANIC	75C HR.

Expd. Battery man, must be lead burner. To take charge of service station $35.

CHICAGO GARAGE OWNERS EXCHANGE,
309 S. La Salle, Rm. 103.

TYPIST	$100	BOYS	$70
Janitor	$25	Sheet mtl. assmb.	$33
Sheet mtl.	$38	Grinder	$30

PALMER EMPLOYMENT BUREAU, INC.
Room 508, 108 N. Dearborn-st.

TRADE SCHOOLS.

MEN—LEARN A TRADE THAT PAYS BIG WAGES. We will teach you barbering and place you in a good job. Earn while learning. Day or night. Call or write. MOLER BARBER COLLEGE, 105 S. Wells-st.

ALL MEN, WOMEN, BOYS, GIRLS, 17 TO 65, willing to accept government positions, $117-$300 traveling or stationary, write MR. OZMENT, 464 St. Louis, Mo., immediately.

LEARN SIGN, PICTORIAL, AUTO PAINTing, decorating, paperhanging; day or eve. Chicago Painting School, 146 W. Austin-av.

COLORED MEN ONLY — LEARN AUTO; special price to complete class now forming. Address Y H 507, Tribune.

LEARN A TRADE.
McSWEENY AUTO & ELECTRIC SCHOOL,
517-521 S. Laflin-st., Chicago.

LEARN SWEDISH MASSAGE — SHORT course. Positions secured. Kellberg Institute, 14 W. Washington-st. 42 yrs. in loop.

AUTO DRIVING AND REPAIRING, $15 UP. ... FEDERAL AUTO ENGINEERS, ...

TRADE SCHOOLS.

MEN WANTED FOR ELECTRICAL JOBS. $60 PER WEEK UP.

Short Training at Coyne
PREPARES YOU FOR BIG PAY JOB.
You don't need education or experience. No books; actual practical work on huge OUTLAY OF ELECTRICAL EQUIPMENT.
NEWLY ENLARGED COURSE.
SPECIAL OFFER. ACT QUICK.
Free Auto and Radio Courses now.
Call any day or Mon., Wed., Fri., eve., or WRITE OR PHONE FOR BIG FREE BOOK.

COYNE ELECTRICAL SCHOOL,
1312 W. Harrison-st. Monroe 6780

Inexperienced Men
EARN $20 TO $40 WEEK

Salary on job we guarantee to furnish you while learning auto electrical engineering by doing actual customers' work, in our big service station. This is proven method of mastering a trade that will pay you $60 to $125 per week, when competent. No experience or education needed, but you must be honest in your intention to do your best. Low tuition; easy terms; phone write or call day or evenings.

AUTO ELECTRICAL ENGINEERS,
6731 Sheridan-rd. Rog. Pk. 7643.

Do You Want to Be an Auto Mechanic?

Let us teach you the automobile business under actual working conditions in our practical shops. Eight weeks' training here will make you a master automobile mechanic.

Free use of our employment bureau if you need assistance while training.

Call, write or phone for big book.

GREER COLLEGE
of Automotive Engineering,
2020 S. WABASH-AV.
CALUMET 4600.

MEN—17 TO 30 YEARS.

We have the kind of job you have always wanted. Be a master telegrapher or radio man. Most fascinating, clean, easy work and big pay. WE WILL GET YOU $18 TO $35 per week in the work you can now do best, to carry you while training for operators' positions worth $150 to $350 PER MONTH and up. Always in demand. Six to ten months' spare time here will make you a fully trained man, ready for big things and away from the worry about employment. Day or night. Easy to learn. No books. Actual practice right from the start. Call, write, or phone R. F. TURNELL, 1338 S. Michigan-av., Victory 3070. Open evenings. City Office, 53 W. Jackson-blvd., Room 930.

$200 TO $400

per month and more earned by dental laboratory experts.

NO EDUCATION NEEDED.
NO BOOKS.

NO CLASSES. LEARN BY DOING. How to make crowns, plates, bridges, etc., for dentists. Well paying, uncrowded class of work. We assist you to employment so you can earn while you learn. Day and night instruction. Easy terms. 30 day trial plan protects you. Come in and see our students at work. Write or phone for FREE BOOK No. 52. McCARRIE SCHOOL OF MECHANICAL DENTISTRY, 1338 S. Michigan-av. Calumet 3422.

AUTO INSTRUCTION

Let us TRAIN YOU by our Course of PRACTICAL INSTRUCTION to be an EXPERT auto mechanic. Starting, lighting, ignition, battery building, motor and general repairs. WE GUARANTEE to place you at once in a good paying job. No experience or education necessary. Become SUCCESSFUL. OUR PROPOSITION IS BEST.

SIMPLEX AUTO SCHOOL,
"Chicago's Best Automobile School,"
2016-24 W. Van Buren-st. Day or Eve.

Learn Watchmaking
EARN $40 TO $90 A WEEK.

I will make you an Expert Watchmaker, Engraver and Jeweler in few months. Day or evening classes. Learn on actual work with standard tools. Earn while you learn. Get my profit sharing plan. Positions secured. Ask for Catalog T-91.
CHICAGO SCHOOL OF WATCHMAKING,
4844 Lincoln-av. Ph. Ravenswood 7822.

START WORK TODAY

Few men can EARN $20-$40 week while training for $60 week as 1ST CLASS AUTO PAINTERS. Short time spent in our shops getting experience by DOING ACTUAL WORK on customers' HIGH GRADE cars will qualify you in this pleasant, profitable, year 'round, uncrowded trade. LOW RATE TERMS; DAY OR EVE. CLASS. Apply Chicago Auto Refinishing Works, 2332 S. Michigan.

EARN MONEY AT HOME—YOU CAN EARN $1 to $2 an hour in your spare time writing show cards. No canvassing. We instruct you by our new simple Directograph System, supply you with work, and pay you cash each week. Write today for full particulars and free booklet. West-Angus Show Card Service Ltd., 252 Colborne Bldg., Toronto, Canada.

SALESMEN—INEXP. OR EXPER. EARN $3,000 to $10,000 yearly; big demand, city or traveling; free employment service for members. Write, call or phone Harrison 5668 for particulars. Ask for Mr. Farmer. NATL. SALESMEN'S TRAINING ASSN., 520 Monadnock Building.

HOTELS NEED TRAINED MEN—NATIONwide demand for high salaried executives; past experience unnecessary; we train you by mail and put you in touch with big opportunities everywhere. Write at once for particulars. LEWIS HOTEL TRAINING SCHOOLS, Desk 718, Washington, D. C.

JEWELRY, WATCHES, ETC.

Overstocked, Must Sell Real bargains in unredeemed high grade diamonds and watches, from $5 to $1,000. Look at my Enormous Window Display; all marked in plain figures and guaranteed as represented or money refunded. GEO. M. POE, Reliable American Pawnbroker, 34 W. Monroe-st.

PAWN TICKETS—DIAMONDS BOUGHT FOR cash, also old gold, silver, platinum, broken jewelry, gold teeth; Elgin, Waltham watches, $5 up. For sale—Lady's ¼ k. blue white diamond ring, $36. Platinum lady's watch, set with dia., value $350, will sell for $135. White gold 15 jewel wrist watch, $12. Jeweler Ex., 32 N. State, Rm. 902. Dearb. 8905.

90 PCT. FULL VALUE PAID

Spot cash for diamonds, pearls, platinum, gold, pawn tickets, watches, broken jewelry, and gold crowns; quick action. Open Sundays from 10 a. m. till 2 p. m. 162 N. State-st., Rm. 1318, nr. Randolph-st.

50% MORE PAID IN CASH

for Diamonds, Pawn Tickets, old gold, silver, platinum, broken jewelry, gold teeth, watches. Room 516 Reliance Bldg., 32 N. State-st.

I WILL PAY MORE.

PAWN TICKETS, DIAMONDS, OLD GOLD, GOLD CROWNS, PLATINUM, WATCHES. Lus. confident. Room 1214, 159 N. State-st.

WILL PAY HIGHEST CASH PRICES FOR your diamonds, pearls, jewelry; quick action. Jas Harrison, R. 707, 7 W. Madison.

PAWN TICKETS BOUGHT. ALSO OLD gold, silver, platinum, diamonds; best price. Business confidential. 2 S. Clark-st.

TYPEWRITERS AND SUPPLIES.

ONE COPY HOLDER FREE THIS MONTH. See us before buying your Xmas gifts. Rented 3 mos., $5 up, applied to purchase. All machines sold on easy terms, $5 mo. Standard machines, $22.50 up. Free trial. Cent. 3630-31. Representative will call. YOUNG TYPEWRITER CO., 169 N. Dearborn.

WONDERFUL CHRISTMAS PRESENTS—$10 to $20 buys Underwood, Rem., Royal, Smith, Oliver Portable, in perfect condition, value up to $100. Come early and get best choice. They make work play. 843 Madison-st., west of Halsted.

SPECIAL DISCOUNTS TO SCHOOL STUdents on rentals or purchase; save at least 15%; rentals as low as 3 mos., $5. MANUFACTURERS' TYPE. CLEAR. HOUSE, Inc., cor. Lake and Dearborn-sts. Central 6034.

USED AND REBUILT TYPEWRITERS OF all makes, reasonably priced.
CORONA TYPEWRITER SALES CO.,
72 E. Randolph-st. Central 4750.

TYPEWRITERS — ALL MAKES, $10 UP; rented $3 mo., $5 up. Reliance Typewriter Exchange, 68 W. Washington-st. State 2858.

NEW CONCERN. SEE US. UND. ROYALS, etc., sold, rented, repd. GENERAL TYP. EXCH., 39 ADAMS, R. 82. HARR. 0467.

WRITING, ADDING, CALCULATING MACH. Every descrip., new and used; cig reduct. Rented paymts. 170 W. Wash. Lear. 8043.

1 UNDERWOOD AND 1 REMINGTON TYPEwriter. Have no use for them. $25 each. CRESCO, 213 N. Morgan.

UNDERWOODS, $2.50 MONTH; 3 MONTHS, $6; low sales. 504 Ry. Exch. Bldg. Har. 2403.

REMINGTON PORTABLE TYPEWRITER for sale, practically new, $35. Norm. 6428.

REBUILT TYPEWRITERS—LIKE NEW; real bargains. Rm. 408, 111 W. Jackson.

REM. $15; UNDERWOOD, $19; OTHERS cheaper. Room 51, 39 W. Adams.

BOOKS AND MAGAZINES.

BOOKS WANTED—SINGLE VOLUME, ENtire libraries, cash down, prompt removal. POWNER'S, 177 W. Madison. Dearborn 6730.

CAMERAS AND OPTICAL GOODS.

CAMERAS AND KODAKS BOUGHT, SOLD AND EXCHANGED. CENTRAL CAMERA CO., 112 S. WABASH.

WANTED—FEMALE HELP.

Stores and Offices.

ASST. BOOKKEEPER—ABLE TO RUN BURroughs machine. Wages $30. STAFFORD, 367 W. Adams.

BOOKKEEPER AND STENOGRAPHER—Plumbing supply house; experience preferred; one capable of handling large volume of work; 5 yrs.' experience required. Central Plumbing and Heating Supply Co., 4545 Cottage Grove-av.

BOOKKEEPER-CASHIER

In general office; hours 9 to 7; good salary to capable party.
MORGAN STORES,
309 E. 47th-st. Phone Kenwood 8560.

BOOKKEEPER

for temporary work; must be experienced. Apply between 5 and 6 p. m. 2700 Belmont-av.

BOOKKEEPER AND STENO.—EXPERIenced in cloak house preferred. PRUSKAUER, 228 S. Market-st.

BOOKKEEPER AND OFFICE ASSISTANT. Apply North Shore Health Resort, Winnetka 0211.

CASHIERS AND INSPECTORS.

YOUNG WOMEN,

18 to 35 years of age,

with or without experience.

Apply Superintendents' Office, 9th floor.

MARSHALL FIELD & CO., RETAIL.

CASHIERS—REFINED LADIES, NEAT APpearing; work in lunchroom; experience not required. Salary and bonus. Apply 9 to 11, MESSINGER'S, 237 E. Ontario.

CLERKS.

High school or college trained young women to proof read correspondence. We teach you how. Educational work. Permanent employment. Excellent working conditions. Best transportation.

LA SALLE EXTENSION UNIVERSITY, 4101 S. MICHIGAN-AV.

CLERK.

Young lady for office position; must be accurate and write legibly. WESTERN ... WORKS, 4115 Ogden.

CLERKS—OVER AGE OF 16 YEARS, GRAD. school grads., 5½ day week, $14 to start. 57 E. 21st-st.

CORRESPONDENTS

Experienced in answering correspondence by form letters and paragraphs. Splendid opportunity. Call at 137-143 W. 62d-st.

DICTAPHONE OPERATOR—EXPERIENCED, capable operator for well known, long established publishing house; 4 yrs. H. S.; gentile; one who can transcribe quickly and intelligently and use good judgment in handling details connected with her work. Room 1516, 58 E. Washington-st.

EXPERIENCED TYPIST.

We want a high grade, intelligent, expert typist. High school graduate only. Must be industrious, with a sense of responsibility.

LA SALLE EXTENSION UNIVERSITY, 4101 S. MICHIGAN-AV.

Experienced Stenographer

with initiative, who can handle volume work and some correspondence without dictation in sales department of growing machinery corporation. Excellent future. Must live on South Side convenient to I. C. Address D N 315, Tribune.

Experienced File Clerk

capable of taking charge of filing department. Permanent. Splendid opportunity. Call 137-143 W. 62d-st.

GIRLS.

If you are looking for PERMANENT, WELL PAID POSITIONS, Learn Telephone Operating. No experience necessary. Liberal salary while learning. Delicious lunch served in all offices. Attractive recreation rooms. Congenial companions. Advancement and increase in salary certain.

APPLY OPERATORS' TRAINING DEPARTMENT, ILLINOIS BELL TELEPHONE COMPANY, 311 W. Washington-st., 9th Floor.

GIRL—OVER 16, FOR GENERAL OFFICE work; salary $60 per month; prefer one living on southwest side. Address D A ..., Tribune.

GIRL—BRIGHT, OVER 16 YEARS OF AGE, living on north side, for opening mail and other office work. Apply to BOYE NEEDLE CO., 4343 Ravenswood-av., near Montrose.

SALESWOMEN.

JEWELRY, LEATHER GOODS, STATIONERY, HANDKERCHIEFS, TOYS, and various other departments.

HILLMAN'S,
State and Washington.

SALESWOMEN,

with or without experience, to sell holiday merchandise throughout the store; preferably women 18 to 35 years; first class references. Tenth Floor, Employment Office.

THE DAVIS COMPANY,
State, Jackson, & Van Buren.

SALESWOMEN. EXPERIENCED,

to sell holiday merchandise in our store. Ask for Mrs. Weaver.

MONTGOMERY WARD & CO.,
618 W. CHICAGO-AV.

SALESLADY.

Cloaks and suits; must also make alterations; experienced only; good salary. ... N. Cicero-av.

SALESWOMAN — FIRST CLASS, EXPERIenced, to take charge of millinery ... Halsted, near 63d-st. Call 31 S. State.

SECRETARY-STENOGRAPHER—MUST BE very rapid, accurate, and able to handle details on own initiative; splendid working conditions and salary with good advancement for willing worker who is thoroughly reliable. Give full details in letter of application. Address D G 440, Tribune.

Stenographer and Cashier

By South Side financial institution ... opportunity for future; congenial ... permanent position; must live on S. S., 23-30 yrs. old, good education, very ... personality, well able to meet ... and have at least 5 yrs. experience in office work. MR. MALONE, 818 ...

STENOGRAPHER

Exp. young lady, 23 to 25 years ... with university education, for ... bond office; good salary. Call UN... TYPEWRITER CO., 37 S. Wabash.

STENOGRAPHER

Capable of handling office ... state age, experience, salary ... phone number in reply. Address ... Tribune.

STENOGRAPHER—EXPERIENCED, ... Side office; Remington machine; neat and accurate; state age, experience, salary. Address D A 270, Tribune.

STENOGRAPHER—TO ... ALSO ... small switchboard, west side, ... tence; also salary wanted. Address ... Tribune.

STENOGRAPHER—HIGH SCHOOL ... with one year's experience. 5750 Ellis.

STENOGRAPHER — TO TAKE ... real estate office, answer phone; ... Apply Thurs., 10 a. m., 4201 N. ...

STENOGRAPHER—GOOD, WHO CAN ... Polish and keep books. Apply ... Trust Bldg., bet. 10 and 12.

SWITCHBOARD OPERATOR ... Clerk—Temporary job. Apply ... Wabash, between 5:30-8 p. m.

TICKET WRITER—EXPERIENCED ... sale tailoring; must be good ... manent; good paying position. NETT & CO., 430 S. Green.

TYPISTS

For cutting stencils. Permanent ... did opportunity. Call at 137-143 W. ...

TYPIST AND GENERAL OFFICE ... $18; good hours; promotion ... CLEMENTS MFG. CO., 609 Fulton-st.

TYPISTS—MUST BE EXPERT ... form letters on Royal ... rapid workers. LOW'S ...

TYPISTS—EXP. AT FILLING ... Room 45 ...

WANTED—FEMALE ...

Stores and O...

TYPIST

No previous bus... ience required. ... ust out of school ... ome in. We hav... ive position wait... PHILIPSBO... Congress and ... Marshfield "L"

TYPIST—CAPA... handling stock ... manent position. ... DAVID J. MOLLO... ... Western-av.

TYPIST

Several experienced; ... Ask for MR. FA... Warner Speedometer Corp., ... Lybourn-av.

TYPISTS—WE HAVE SE... tive positions open in ... experienced typists. Th... permanent, offering good ... rapid promotion. BERN... ... 910 W. Van Buren-st.

WE CAN PLACE ... ately 10 hosiery ... n our various ... have previous ... ence; attractive ... ply at once. O'CONNOR & G... 205 S. Sta... MR. WAT...

WOMEN

experienced, fo... HILLMA... State and Wa...

WOMAN—GENTILE, FOR ... Experience not necessary ... good hand. Starting salary ... position for bright girl. ... Wabash.

YOUNG WOMAN—HIGH ... education; qualified to ... speak German or French. ... Washington-st.

Factory and ...

ARTIST

Experienced on flower ... children's furniture. ... GLASS NOVELTY CO., 19...

Beaders—For Ho...

Good pay; plenty of ... runner; day and evening ... W. North-av., Room 301.

BINDERY GIRLS—LIGHT ... experienced girls must ... of age. AMERICAN COLO... Roscoe.

FEEDER—COMBINATION ... cylinder. 153 N. Wood...

GIRLS

Over 16 years, for wra... premium dept. WOMAN'S W... 107 S. Clint...

GIRLS—OVER 16, TO WO... ery, $15.30 to start; ... vancement. WILSON JONES LOOS... 3300 Frankli...

GIRL.

Power sewing machine op... MFG. CO., 5133 W. Lake.

GIRLS — COLORED; STE... ment. Apply Dale Dep... Ontario.

GIRLS — FOR SORTING ... candy mints. Miss Nov... Green. MR. DROEGER.

GIRLS—EXPERIENCED O... ing machines; colored only ... all Co., 1259 S. ... Island.

MARCELLER AND SHIN... with some North Side fo... opportunity; will rent spa... Fred's Beauty Parlor, 4633 ... Edgewater 2765.

MARCELLER—EXPERIEN... N. Clark-st. Rogers Pa...

MARCELLER—EXPERIEN... time. Ph. Ardmore 0303.

MILLINERY DESIGNER ... made hats. Address D F...

OPERATO... on hemstitching ... ing machines; st... good pay. FRANC... CO., 2206 W. Ada...

OPERATORS — ON MERR... experienced on aprons, g... work. 222 N. Wabash, Ro...

PATTERN GRADER — EX... ladies' house dresses and ... can do copy work; state exp... expected. Address D N 54, ...

RULING MACHINE FEED... be experienced. 1315 W. ... floor.

SEAMSTR...

on power machine for ... ing; hours 8 to 5. MIDW... PLY AND LAUNDRY 601...

Household ...

CHAMBERMAID—EXP. W... from 8 till 4. 903 Lawr...

CHILDREN'S NURSE—CAL... Pk. 7183, 1st apt. 5234 ...

COUPLE — WHITE, MA... housework and chauffeur ... ity references and wages ... D N 204, Tribune.

GIRL—RELIABLE, LIVING ... Park or vicinity to take ... old child every morn. from ... on Tues., Thurs. p. m. $8 ... Sherwin. Rogers Pk. 1655.

GIRL—WHITE, FOR GEN... work; no laundry; good w... 3155.

GIRL OR WOMAN—GERMA... ing and light hswk. Mrs. ... Palmer-sq. Spaulding 1355.

GIRL—FOR GENERAL HOU... ily of 4 adult; no washing ... Hyde Park-blvd. Hyde Par...

GIRL—WHITE, GEN. HSWK... no wash. KRAMER, 4718 ... wood 6604.

GIRL—YOUNG WHITE, L... rm. apt., 2 adults; prefer ... good home. Sheldrake 8590.

GIRL—WHITE, GEN. HSWK... no washing or cooking ...

GIRL — FOR GENERAL ... must be good cook. Sun...

GIRL—WHITE, GEN. HSWK... 5838 Michigan, 1st ...

GIRL—YOUNG MOTHER'S ... home. FRIEDMAN, 512...

GIRL OR WOMAN — F... small fam.; priv. rm., bat...

GOVERNESS—FRENCH, ... child of school age; mus... refs. required. Address D A...

HOUSEKEEPER—GOOD HO... ly or middle aged woma... 12 and 6 yrs.; no washing. ... Tribune.

HOUSEKEEPER—SMALL ... employed and elderly ... nights. Ph. Sunnyside 492...

HOUSEKEEPER — EXPE... children; western suburb; ... Address O 397, Tribune.

HOUSEKEEPER—SMALL ... genl. 520 Addison, Apt. ...

MAID—FOR GEN. HOUS... Protestant, home apt. ... Call Thursday after noon, ... erence. 5029 Woodlawn-av.

MAID—EXP. GENL. HSW... dry; good home to right ... 6984. Evanston, Ill.

MAID—WHITE, GEN'L HSW... small house; 2 children ... good wages. 1346 Glenlak...

MAID—COOKING ONLY; ... apt.; home nights. Beld... 2300 Lincoln Park West.

MAID—GENERAL HOUSEW... optional; small family. ... 5648 Winthrop-av. Phone ...

MAID — WHITE, GEN. H... washing. 155 N. Taylor, ... 7109.

MAID—EXP., WHITE, G... washing. 270 Jackson-b... Forest 3039-M.

MAID—CAPABLE GENL. ... CLEARY, 622 Stratford-pl...

MAID—GENERAL HOUSE... would take newcomer. D...

MAID—FOR HSWK.; NO ... home. 3721 Pine Grove.

MAID — WHITE, COM... hawk. Dor. 1081, 6831 ...

MAID—GEN. HSWK.; 3 ... Central Park-blvd., 1st ...

MAID—GEN. HSWK. NO ... nights. Maywood 2018-...

MIDDLE AGED WOMA... general housework and ... no washing; small school ... and board. 4545 Drexel-bl...

NURSEMAID—WHITE, TA... year old baby between ... p. m. daily. State age. ... Tribune.

WOMAN — BETWEEN ... hswk. and assist taking ... family 2 adults. 1255 Rosc...

WOMAN — MIDDLE AG... good plain cook. 911 N. ...

WOMAN—WHITE, GENL. ... cook. University 8014.

Hotels and Res...

GIRL—WHITE, EXPERI... fee counter. Must b... cake. 1207 N. Dearborn.

HOUSEKEEPER—EXP. 1... Chi. sub.; open Jan. 1 ... ... Address A. C. ...

WAITRESS—6416 S. ... Blvd. 2456.

WANTED—FEMALE HELP.

Stores and Offices.

TYPISTS.

No previous business experience required. If you are just out of school or college, come in. We have an attractive position waiting for you.
PHILIPSBORN'S,
Congress and Paulina.
Marshfield "L" Station.

TYPIST—CAPABLE OF handling stock cards; permanent position. Apply THE DAVID J. MOLLOY CO., 2857 N. Western-av.

TYPISTS.

Several experienced; must be rapid and accurate. Ask for MR. FARRELL. Stewart-Warner Speedometer Corp., 1828 Diversey, nr. Clybourn-av.

TYPISTS—WE HAVE SEVERAL ATTRACTIVE positions open in our billing dept. for experienced typists. These positions are permanent, offering good starting salary and rapid promotion. BERNARD HEWITT & CO., 910 W. Van Buren-st.

WE CAN PLACE IMMEDIATELY 10 hosiery salesladies in our various depts.; must have previous detail experience; attractive salaries. Apply at once.
O'CONNOR & GOLDBERG,
205 S. State-st.
MR. WATKINS.

WOMEN,
experienced, for cashiers.
HILLMAN'S,
State and Washington.

WOMAN—GENTILE, FOR CLERICAL WORK. Experience not necessary, but must write good hand. Starting salary $14. Permanent position for bright girl. Rm. 80, 1104 S. Wabash.

YOUNG WOMAN—HIGH GRADE, OF GOOD education; qualified to read, translate and speak German or French. Apply R. 214, 58 E. Washington-st.

Factory and Trades.

ARTIST

Experienced on flower designs, to decorate children's furniture. Bring samples. Apply GLASS NOVELTY CO., 1915 W. 19th-st.

Beaders—For Home Work.

Good pay, plenty of work; will teach beginner; day and evening classes. Call 2753 W. North-av., Room 301.

BINDERY GIRLS—LIGHT WORK FOR INexperienced girls; must be over 16 years of age. AMERICAN COLORTYPE CO., 1151 Roscoe.

FEEDER—COMBINATION GORDON AND cylinder. 153 N. Wood-st.

GIRLS

Over 16 years, for wrapping packages in premium dept.
WOMAN'S WORLD,
107 S. Clinton-st.

GIRLS—OVER 16, TO WORK IN OUR BINDery; $15.36 to start; good chance for advancement.
WILSON JONES LOOSE LEAF CO.,
3300 Franklin-blvd.

GIRL.

Power sewing machine operator. MORTON MFG. CO., 5133 W. Lake.

GIRLS — COLORED; STEADY EMPLOYment. Apply Date Department, 215 W. Ontario.

GIRLS — FOR SORTING AND WRAPPING candy mints. Mills Novelty Co., 221 S. ...

WANTED—FEMALE HELP.

Hotels and Restaurants.

WAITRESSES — 2; SHORT HOURS; 11-2; young; 1st class. 3158 N. Crawford.

YOUNG WOMEN,
25 to 35 years of age, with cafeteria experience, to work in girls' lunchroom. Must be active and alert. Good opportunity and steady employment if satisfactory. Those living North or Northwest Side preferred. Apply
ILLINOIS BELL
TELEPHONE CO.,
111 N. Franklin-st., 2d floor.

Saleswomen.

LADIES — YOUNG CATHOLIC DESIRABLE positions calling on Catholic families; work is pleasant and pays exceptionally well; experience not essential. Call 8-10 or 5-6. Rm. 305, 116 S. Michigan., Lake View Bldg.

A NEW ARTICLE.

Not sold in stores; large earnings assured. We train you. 111 W. Jackson. Room 425.

BIG COMMISSION MADE SELLING WHITE aprons, cafes, restaurants, beauty parlors, institutions, etc. A good business for worker. COTTON GOODS MFG. CO., 225 W. Huron-st.

LADIES—YOUNG CATHOLIC, DESIRABLE positions calling on Catholic families; work is pleasant and pays exceptionally well; experience not essential. Call 8-10 or 5-6. 210 Monon Bldg.

SALESWOMEN.
$500
can be earned between now and Xmas if you will agree in return to work our way, pleasant, dignified work. Call Room 759 McCormick Bldg.

SALESLADIES — MAKE $300 BEFORE Xmas; large eastern mfr. organizing sales force to sell Lingerie direct to wearer; wonderful Xmas gifts. Call or write FRED K. HIGBIE SUPPLY CO., Suite 1102, 360 N. Michigan-av., Chicago.

SALESWOMEN.

We have an unusual opportunity for a few women; pleasant work; pays well. Mr. Yocum, 1102 London Guarantee Bldg. State 2940.

SALESLADIES

with house to house exp.; sal. and bonus. M. J. GREENBERG, R. 701, 417 S. Dearborn.

SALESWOMEN

to sell new 50c Xmas item, sells on sight. Call Room 402, 203 S. Dearborn.

SALESWOMEN — MAKE $1 AN HOUR; sell ironing board covers; just out; paid daily; we deliver. PELLETIER, 22 Quincy.

SALESLADIES—BE YOUR OWN BOSS. Sell our attrac. line of house dresses. Pay daily. Edge. 8892.

SALESWOMEN—MAKE $5 TO $10 DAY BEfore Xmas selling satin pinafores, princess slips and bloomers. 115 S. Dearb., R. 923.

SOLICITORS—FOR LAUNDRY; POLISH OR Italian speaking preferred; salary and commission. Apply after 10 a. m., VICTORY LAUNDRY, 3105 W. Harrison-st.

WOMEN—YOUNG; AND MEN; EARN XMAS money selling a popular article for which there is great demand; commissions payable daily. Rm. 818, 155 N. Clark-st.

Agents.

$10 TO $25
FOR A FEW HOURS' WORK A DAY

During your spare time on an investment of $10 to $15 for samples.
SELLING NOVELTIES IN TABLE LINENS.
Something every lady wants and will buy. A limited number of agents wanted. A splendid money-making proposition. Call between 9:30 and 5 o'clock.
J. KAUFMAN.
Phone Dearborn 4236. 306 S. Franklin-st.

WOMEN AGENTS—FOR CITY; SELL WON- ...

WANTED—FEMALE HELP.

Employment Agencies.

CONSOLIDATED AGENCIES.

STENO.-BKPR.—1 girl office; hours 9-5; loop	$30
STENO.-BKPR.—Small office; N. Side	$25
STENO.—Sales dept., Cicero	$30
2 STENOS.—North Side	$25-$30
STENO.—Steel corporation	$25-$27.50
STENO.-CLERK—Loop; knowledge bookkeeping	$25-$27.50
STENO.-BILLER—Electrical	$22-$25
5 STENOS.—6 mo.-1 yr. experience	$18-$20
TYPIST-BILLER — Underwood fanfold machine	$20
ELLIOTT FISHER BOOKKEEPING MACHINE OPERATOR	$30
TYPIST-BILLER—Cicero	$25
3 TYPISTS	$16
BKPR.—Full charge, loop	$30
BOOKKEEPER—Small set	$25
COST CLERK—Cicero	$30
FILE-GEN OFFICE CLERK	$16-$18

Suite 500, 110 S. Dearborn-st.
Suite 208, 4750 Sheridan-rd.
Suite 303, 1180 E. 63d-st.
CONSOLIDATED AGENCIES.

"A. R. B." OPENINGS.

Be sure you call today and get placed to go to work at once or on Monday, Dec. 15th.

BKKPR.-TYPIST, age 25-30, Prot.	$30
BKKPR.-STENO., small loop ofc.	$25
BOOKKEEPER, age 28-30	$25
2 CLERKS, good at figures, S. S. firm	$18
CLERK-COMPT. OPR., Maywood, Ill.	$18
3 BEGINNER CLERKS, addressing	$15
SWTBD. OPER.-TYPIST	$20
STENOGRAPHERS AND TYPISTS.	
STENOGRAPHER, college grad.	$30
STENOGRAPHER, noiseless mach.	$28
STENOGRAPHER-DICT. OPER.	$30
STENOGRAPHER, Southwest S. firm	$22
3 STENOGRAPHERS	$18-$20
TYPIST-BILLER, Southwest Side	$22
ELLIOTT-FISHER BKKPR., loop bank	$28
3 COMPTOMETER OPER., loop firm	$18-22

No registration fee or advance payment required. CALL EARLY TODAY.
American Railway Bureau,
11 SO. LA SALLE-ST., ROOM 1135.

GLADER SERVICE!

STENO.-SECY., N. Side	$35
STENO., small office, W. Side	$30
STENO. AND CLERK, Auto Row	$100
STENO. AND BKKPR., W. Side	$27.50
STENO.-SECY., S. Side	$30
2 STENOS., 1 yr.'s exp.	$20
BOOKKEEPER, Loop	$30
TYPIST AND CLERK	$100
TYPIST-BILLER	$20
TYPIST, acctg. dept.	$25
TYPIST AND DICTAPHONE OPR.	$90
TYPIST, Loop, fine ofc.	$18
2 COMPTOMETERS	$18-22
MOON-HOPKINS BKKPR.	$25
REMINGTON BKPR., N. Side	$25
SWITCHBOARD OPR., hotel exp.	$80, meals
COST CLK., S. W. S.; factory costs	$25-$28
CORRESP., install. coll. exp.	$22
DEPT. HEAD, mail order exp.	$20
3 FILE CLERKS	$15-18
BEGINNER OFC. GIRLS	$12-15

GLADER AGENCY,
220 S. STATE-ST., 12TH FLOOR.

2%—OUR ENTIRE FEE—2%
of annual salary.
PAYABLE AS YOU ARE PAID.

STENO.-BKKPR., Loop	$30.00
STEN.-GEN. OFC. CLK., West Side mfr.	$25.00
STENO., So. West mfr.	$25.00
STENO.-SEC., So. Side institution ... Meals and	$85.00
STENOS., all parts of city, all lines of business	$18-$30.00
BURROUGHS BKPR., Loop bank	$25.00
BKPR. AND RAPID TYPIST	$22.50
TYPIST, GEN. OFC. CLERK	$22.00
GEN. OFC. CLERKS, beginners	$18.00
TYPISTS	$20.00

O'Shea Employment System,
SUITE 800. 64 E. JACKSON-BLVD.

A Different Kind of System.
NO ADVANCE PAYMENT.

STENO.-SECY., small loop ofc.	$25.00
STENO., detail, W. Jackson-blvd.	25.00
STENO., S. W., nice ofc.	25.00
STENO.-CLK., conv. N. W. depot	100.00
COMPTOM'R OPRS. [2], R. R., loop	$100.00
GEN. OFC. CLK., good penman, lp.	70.00
TYPIST, speedy, loop	18.00
BEG. CLERK, H. S. educ., S. S.	16.00
DICT. OPR.-STENO., Mich.-blvd.	125.00

THE "S. & H." SYSTEM,
413 MALLERS BLDG., 5 S. WABASH-AV.

S-H-A-Y AGENCY, ...

LOST AND FOUND.

TO LOSERS.

When you advertise a lost article in The Tribune your advertisement receives the benefit of free listing in The Tribune Public Service Bureau at 11 S. Dearborn-st. for a period of two months. Such service facilitates the recovery of lost articles. Advertise.

TO FINDERS.

If you have found a cat or dog, a pocketbook, jewelry or fur and cannot locate the owner through the "Lost and Found" ads in today's Tribune, call and go through the "Lost and Found" index at the PUBLIC SERVICE BUREAU, 11 S. Dearborn-st.

AUTO—LOST—FORD COUPE, 1924, TAKEN Sat. eve. from 6953 Constance; lic. 913-267, eng. 10180393; lib. rew. for information leading to recovery. Dorch. 4772.

BELT BUCKLE—LOST—"R. F. H." KEEPsake. Reward. Address B J 355, Tribune.

COIN PURSE—LOST—COR. JUNEWAY-TER. and Paulina, cont. Masonic piece and gold coins. Rew. Address O 239, Tribune.

DIAMOND STONE AND SETTING—LOST—Off of stick pin. Normal 0637.

DOG—FOUND—GERMAN POLICE, BLACK and tan, female; will sell if not called for today. Rogers Park 9439.

DOG—LOST—POLICE, FEMALE, TUES. AFT. Black and cream. Answers name of Mitzi. Little boy's pet. Rew. Rog. Park 1852.

DOG—LOST—AIREDALE, ABOUT 4 MOS. old, Tues. Liberal reward. Ph. Boulevard 1812.

DOG—LOST—BOSTON, FEMALE, DARK brindle; liberal reward. Lincoln 8813.

DOG—LOST—WHITE JAP POODLE, SAT., named Daisy. Reward. Call Sunny. 6056.

GLASSES—LOST—NAME ON CASE "KINDly Optical Co." Rew. Douglas 1714.

MACHINE TOOL—LOST—WEIGHT 100 LBS., on Diversey-pkwy. or Lincoln Park-dr.; liberal reward. Buckingham 7000. MacLeod Mfg. Co.

NOTEBOOK — LOST — LEATHER, LOOSEleaf, containing shorthand notes, of value only to owner. Reward for return of notes to Rm. 1222, 25 E. Washington.

PHOTO—LOST — OF GENTLEMAN, UNwrapped, 8x12 folder, on "L" betw. Sher.-rd. and Rog. Pk., Lawrence-av. sta. Sheld. 7258.

PIN—LOST—GOLD AMETHYST; MARKED "Sweet Nina from Gene;" reward. Phone Wabash 1346.

POCKETBOOK—LOST — GRAY LEATHER; return. BLOCH'S, 6344 S. Halsted; reward.

PURSE—LOST—IF LADY RETURNS PURSE and contents taken from black Boston bag picked up in David Dry Goods Store can have money contained in purse. EDWARD VLACK, 26 E. 16th-st., North Chicago, Ill.

PURSE—LOST — BETWEEN MARSHALL Field's and Wabash and Lake-st., black leather purse. Reward. Tel. Evanston 1058. ETHEL BURKLUND, 828 Oakton, Evanston.

PURSE—LOST—CONTAINING ABOUT $25 cash, etc., near 4100 Sheridan-rd. Reward. Phone Bittersweet 2061, 923 Airdrie-pl.

PURSE—LOST—IN FAIR; RET. CHECKS and keys; $5 rew. 11146 Normal-av. Ph. Pull. 9247.

PURSE—LOST—COIN, WITH ABOUT $21; on Wash.-st.; rew. Tel. Dearborn 7400.

RING—LOST—BIG REWARD FOR RETURN platinum ring, large pearl setting, pyramid shaped, surrounded by rubies and diamonds. GEO. J. HRUSKA, 30 E. Ontario.

UMBRELLA—LOST—GREEN SILK, CARVED amber and green handle, Randolph-st. station or 5:31 p. m. Madison special, Dec. 8. Phone Harvey 720. Reward.

WATCH—LOST — WRIST, LADY'S, SWISS Winton, plate gold, in taxi Dec. 8. Finder please call Englewood 2917 between 9 and 5 or Eng. 3084 after 5:30. Reward.

WATCH—LOST—GOLD, WALDEMAR AND knife. Reward. N. STIGLITZ, 290 Sibley-st., Hammond, Ind.

WRISTWATCH — LOST — KEEPSAKE, ON Broadway, Wed. p. m.; lib. reward. Lake View 8104.

WILL THE PERSON WHO took letters and envelopes from Ford sedan, 11 a. m. Wednesday, at 180 N. Wabash, nr. Lake-st., please return? No questions asked. KIER LETTER CO., 538 S. Clark-st. Wabash 2326.

$100 REWARD.

Package—Lost—Account and record books; near Plymouth and Jackson; reward. HOWELL. Wabash 0846.

HOTELS.

HOTEL
SHERIDAN PLAZA
Sheridan-rd. at Wilson-av.
DISTINCTIVE
residential and transient hotel, catering to a discriminating class of patronage.
FIREPROOF CONSTRUCTION.
EVERY ROOM WITH A PRIVATE BATH.
ATTRACTIVE RATES
56 rooms at $17.50 week, single.
90 rooms at $19.00 week for 2 persons.
74 rooms at $21.00 week for 2 persons.
29 rooms at $22.50 week for 2 persons.
77 rooms at $25.00 week for 2 persons.
49 rooms at $27.50 week for 2 persons.
2 room suites, $37.50 per week up.
Unexcelled Location
Conveniently located in Central Uptown Chicago to the parks, bridle paths, bathing beaches and golf links. Wilson-av. elevated station and surface lines within two short blocks. All North Side busses stop at door.
20 MINUTES TO LOOP.
CALL SUNNYSIDE 6701.
R. H. Weaver, Manager.

PH. BUCKINGHAM 1200. 451 MELROSE-ST. AT SHERIDAN-RD.
The Melrose
CHICAGO'S MOST EXCLUSIVE APARTMENT HOTEL.
Unexcelled hotel service combined with the comfort and exclusiveness of your home.
Kitchenette apartments in 2, 3, and 4 room suites, overlooking Chicago Yacht Harbor.
Management: M. Maude Miller.

Chelsea Hotel
920 WILSON-AV.
$43 to $70 Per Month
$11.50 TO $18 PER WEEK.
$2.50 PER DAY. EACH RM. WITH BATH.
CHICAGO'S NEWEST AND MOST MODERN 360 ROOM HOTEL.
Convenient to L. bus, surface lines.
ONE RATE FOR ONE OR TWO PERSONS.
PHONE ARDMORE 3000.

Palais Brompton
528 BROMPTON-AV. [at Sheridan-rd.]
Individual rooms, $12 week up.
Sun parlor suites, $27 per week up.
SPECIAL MONTHLY RATES.
Compare these with neighborhood rentals.
Overlooking Park and Lake.
Combining home comfort with hotel service.
15 minutes to loop, bus or surface.
GRACELAND 3840.

ON THE LAKE.
SHELDRAKE
NEW AND FIREPROOF 2 AND 3 ROOM NEWLY FURNISHED APTS. HOTEL SERVICE, WITH OR WITHOUT KITCHENETTES.
$20 TO $40 PER WEEK.
ATTRACTIVE ROOMS, BATH, $12 WEEK.
BUS TO DOOR.
Convenient to exp., L and surface lines.
4518 Clarendon-av. Ph. Edgewater 8600.

The Seville
4144 SHERIDAN-RD.
1 and 2 room apartments, completely furnished for housekeeping; best hotel service. High class restaurant in connection. Rates $20 a week and up. Phone Lake View 9000.

Hotel Birchmont
FARGO AND GREENVIEW-AVS.
Near Jarvis L station and lake.
Weekly rates: Rooms with bath [including meals], maid service, etc., $20 single. $30 double and up; 2, 3 and 5 rms., families, $45 and up; excellent table; entertainment; children. Rogers Park 0800.

Hotel Wedgewood
Woodlawn-av. at 64th-st.
Rooms with bath for 2, weekly, $17 and up. Monthly, $65 and up; 2 room suites, weekly, $30 and up; monthly, $120 and up.
TELEPHONE FAIRFAX 5800.

Buena Oaks
940 BUENA PARK-TER.
BACHELOR HOTEL.
COR. BROADWAY, 4301 NORTH.
1¼ blks. to lake; rooms with showers, some with twin beds, $9 up. Bittersweet 2500.

THE OAKDALE
553 OAKDALE-AV., E. OF BROADWAY.
2 and 3 room furnished kitchenette apts., new fireproof building; excellent hotel service; near Lincoln Park golf links; 15 min. to loop; attractive rates. Wellington 2627.

THE MALDEN,
4715-17 MALDEN-ST.
2, 3, 4 room apts., fully equipped, beau. furn.; living rooms, bedrooms, kitchenette, and breakfast room. Complete service. Phone Ardmore 3070.

BEACH VIEW HOTEL
SHERIDAN-RD. AND ROGERS-AV.
Ideal family homes. Linens, electric, ice, gas free. 2 to 4 rm. kitchenette apts. Rates $75 a month and up.
ROGERS PARK 8200.

EXCLUSIVE SHORE CREST,
420 WRIGHTWOOD-AV. DIVERSEY 4800.
Home of comfort and refinement; overlooking lake and park; 3 room kitch. with reg. beds, 2 baths; beaut. furn. and deco.; exc. maid service. Also smaller apts.

NEW ROSCOE APTS.
Furnishings different from anything in Chicago, including oriental rugs, beautiful lamps, and everything that makes a high grade home; ref.; best trans. 618 Roscoe.

HOTEL MORLONDE,
4946 SHERIDAN-RD., AT ARGYLE.
100 ROOMS, EVERY CONVENIENCE.
Room without bath $10; with $15.50.
PHONE SUNNYSIDE 7171.

Belmont Avenue Hotel
725 BELMONT-AV. BITTERSWEET 2701.
New fireproof bldg., just opened; all outside rms.; bath and shower; rates $10-$17.50 weekly; bus, L and surface transportation.

HOTEL SHERCOMBE,
4037 SHERIDAN-RD. LAKE VIEW 4220.
WHY PAY HIGH RATES?
WE STOP WHERE OTHERS START.
$8 TO $12 WEEKLY.

2256 CLEVELAND-AV.
1 rm. kit., completely furnished apartments; complete maid and hotel service; special rates to permanent guests; also weekly rates. Diversey 5227.

THE SEVILLE,
4144 SHERIDAN-RD. LAKE VIEW 9000
One and two room apartments beautifully furnished for housekeeping. Rates from $20 a week.

BRITTANY APT. HOTEL,
5528 KENMORE-AV. SUNNYSIDE 1628.
Best North Shore location. Maid service. 1, 2 and 3 room furnished apts., $70-$100.

HOTEL SHERWIN,
ON LAKE MICHIGAN AT SHERWIN-AV.
PHONE SHELDRAKE 8100.

HOTEL CASTLEWOOD.
4870 SHERIDAN. EDGEWATER 8020.
Very desirable rooms at reduced rates. Every room with bath or shower and phone.

DEARBORN N. 1425—TO RENT—NR. LK.

PARKSIDE HOTEL.
Rms., bath, r. w. $7-$16 wk. Nr Lin. P. Ref.:
652 LELAND-AV., 2 RM. APTS., $75; 3 rms., $100. Agt. on premises. SHEPPLEY BROS. REALTY CO., 126 N. Clark-st. Dear. 1416.

GLENGYLE APT. HOTEL.
$70 mo. up, $20-$40 wk.; 1-3 rms. furn. for hskpg., incl. light, gas, serv.; nr. lake, 2 blks. Argyle L. 941 Glengyle-pl. Sun. 4820.

HOTEL MAEBURNE.
Ideal home; Eur. and Am. plan rms., $10 up; 2 blks. How. L. 7605 Bosworth. R.P. 8870.

CLARENDON BEACH.
851 WILSON-AV. SUNNYSIDE 4700.
SPECIAL LOW WINTER RATES.

AUSTIN MANOR.
Rooms, apts., bath, $12 wk., $3 day. Lake st. L to 312 N. Central-av. Mansfield 1100.

HOTEL DEL PRADO,
59TH AND BLACKSTONE.
Transient and residential guests.

THE NEW HALIBURTON.
Cor. Morse and Greenview, 1 blk. west of Rogers Park L sta. R. P. 5247. [illegible]

ARGYLE HOTEL.
ARGYLE 1067. SUNNY. 1345.
3 rm. kitchen., $18 up; hotel serv.; L. bus.

HOTEL HAYES AND ANNEX
64TH AND UNIVERSITY-AV.
Rates $12 to $20 per week.

HOTEL MARCO, 510 S. DEARBORN-ST. 1½ blks. north of Dearborn Station. $1 to $2.50 per day, $5 per week and up; modern.

LIBRARY PLAZA HOTEL, EVANSTON—Quiet, exclusive home; exceptional comfort and elegance; low rates. Univ. 8000.

[illegible] ARMS HOTEL—200 ROOMS; [illegible] boulevard location; $2-$5 daily, $10- [illegible] weekly. Grand and Oakwood-blvds.

[illegible]

HOTELS.

HOTEL
Buena Terrace
4246 SHERIDAN-RD.
FIREPROOF. SOUNDPROOF.
For those who appreciate
SUNLIGHT,
PURE AIR,
QUIETNESS,
REFINEMENT.
4 ROOM APTS.
Extra large living room with wall bed, heavily upholstered davenport and chairs, mahogany console and end tables, attractive lamps and mirrors; full size bedroom adjoining bath with shower; separate dining room closed off with French doors; complete kitchenette. The most livable apartments you will find. May be used as three separate sleeping rooms.
$135 to $175 monthly.
Price includes ice, gas, electricity, linen, silver, china, and complete hotel maid service.
Other two and three rooms from $110 to $250.
Two schools and playground 1½ blocks. Shopping center 3 blks. Surface and L 1 blk., bus at door.
BUCKINGHAM 0300.

GRANADA
Arlington-Linc. Pk. Manor,
525 ARLINGTON-PL.
MATEER
COMMUNITY APT HOTELS OF GENUINE HOSPITALITY. ASK ANY OF OUR 300 TENANTS.
ALL HIGH GRADE NEW BUILDINGS, IN EXCLUSIVE LINC. PARK DISTRICT. 15 MIN. TO LOOP.
1-2-3 RM. APTS. FURN. AND UNFURN. HOTEL ROOMS.
VERY LOW RATES TO PERMANENT GUESTS.
BEAUTIFUL FURNISHINGS, MANY NEW AND UNUSUAL FEATURES. BALLROOM WITH PIPE ORGAN. WRITE OR PHONE FOR BOOKLET AND OUR HOUSE PAPER PUBLISHED SEMI-MONTHLY. LINCOLN 4780.

THE NEW MONTEREY
4300 CLARENDON AT JUNIOR-TERR.
Homelike, reasonably priced rooms. In beautiful new fireproof apt. hotel. Private bath and shower with each room. Rates $15 to $30 per week.
Also 2 and 3 room apts. with Complete hotel service and equipment. Available Jan. 1, 2 rm. apts., $120 and $140.
New cafe unsurpassed for $1 dinners; 35c to 65c breakfasts. Transportation, 18 minutes to loop. Bus at door, surface and L express lines near.
Phone or write for booklet.
BITTERSWEET 2304.

DIVERSEY ARMS
644 DIVERSEY-PKWY.
JUST COMPLETED—FIREPROOF.
1-2-3 Rm. Kit. Apts.,
Completely Furn., $70-$160.
Sgle. Rms., $55 Mo. Up;
$14 Wk. Up.
All with private bath and shower in connection. Mohair overstuffed furniture; attractively furnished thruout. Gas, light, linen, laundry, and complete hotel service. Two blocks to Lincoln Park, beaches, bridle path, golf course, etc.; 15 minutes to loop, bus and surface at our door.
BITTERSWEET 3100.

PLAZA HOTEL
NORTH-AV. AND N. CLARK-ST.
Facing Lincoln Park. For permanent and transient guests. One of the most homelike and attractive hotels in the city. Street cars pass the door; 12 minutes' ride to loop. Before making arrangements for your winter home, let us show you what we have to offer. Rooms with private bath, $14 per week and up. Two room suites with private bath, $22.50 per week and up. Two and three room suites with kitchenette and private bath, reasonable. Weekly rates. Tel. Superior 2680.

Palais Brompton
528 BROMPTON-AV. [at Sheridan-rd.]
Individual rooms, $12 week up.
Sun parlor suites, $27 per week up.
SPECIAL MONTHLY RATES.
Compare these with neighborhood rentals.
Overlooking Park and Lake.
Combining home comfort with hotel service.
15 minutes to loop, bus or surface.
GRACELAND 3840.

SEYMOUR APARTS.,
3727 PINE GROVE-AV.
Ultra-modern hotel kitchenette apts.; new building, new furnishings. This hotel is built and furnished with the idea of real comfort. Extra large living rooms, mohair overstuffed furniture; completely equipped kitchens; breakfast rooms with all latest built-in features. Ideal location, conv. to all transportation. Rates as low as $90. MAKE RESERVATIONS TODAY. BITTER. 2715.

Hotel Flanders
BUENA AT BROADWAY.
350 outside rooms, with bath and showers. Every modern convenience. Elevated, bus, street cars. $50 per mo. up. Daily as low as $2. Saturday night dinner dance, 8 to 12. Bittersweet 2020.

STANLEIGH
RESIDENTIAL HOTEL.
N. W. Cor. Sheridan-rd. and Pratt-blvd.
REDUCED RATES NOW EFFECTIVE.
Beautiful kitchenette suites; also single rooms all private bath; 1 block to lake; most homelike surroundings in Chicago. Phone Rogers Park 7010.

Garfield Arms
3260 PARK-AV.
The West Side's newest, largest hotel. 225 rooms with or without bath; moderate rates; daily or weekly; 15 minutes to loop.
POPULAR PRICED CAFE IN CONNECTION.
Phone Van Buren 4510.

CHATELAINE
LADIES' HOTEL.
Chicago's first hotel built exclusively for women, with every feature for their convenience; in-a-dor beds, ironing boards; rate $12.50 wk. up. 4911 Winthrop-av. Ard. 3800.

North Shore Manor
A RESIDENTIAL HOTEL.
Newly furnished rooms, sun parlor suites. Weekly rates, $10 up, incl. hotel service. Argyle express L sta. Bus at door.
4943 SHERIDAN-RD. ARDMORE 2000.

HAMPDEN APT. HOTEL
ATTRACTIVE, REASONABLE, HOMELIKE.
Furnished 2 room kitchenette apts.; hotel service; bus and surface trans.
2716 Hampden Court. Phone Lincoln 3774.

HIGHLANDS APT. HOTEL.
$50-$130 mo., $16 wk., $2.50 day; 1-4 rms.; furn. for hskpg., incl. light, gas, serv.; in beaut. Rogers Park; 2 blks. to Jarvis L sta. 7455 Greenview. Ph. Rog. Pk. 6100.

HOTEL SAVOY
300 rms., very good rms. as low as $6 per week or $1 per day and up; good trans.; L surf. and bus to door. 3000 S. Michigan.

HOTEL BRYN MAWR — 5530 WINTHROP; elev. serv.; swim pool; 80 rooms, $10 up.

ROOMMATES.

WANTED—MIDDLE AGED WORKING WOMAN to share 3 rms. with couple empl.; reas. 3130 N. Clark.

LADY WISHES TO SHARE LOVELY APT. with congenial mar. couple or 2 girls, $8; Sheridan ex., bus. 934 Crescent-pl., 1st.

YOUNG MAN WISHES TO SHARE APT. with young man; excellent trans. 6246 South Park-av., Apt. 110, after 6 p. m.

MOTHER AND DAUGHTER WILL SHARE North Side apt. of same or married couple. Address O 65, Tribune.

CONGENIAL YG. MAN WILL SHARE SML. apt. with same. Reas. Sunnyside 9062.

LADY WILL SHARE BEAUT. APT. WITH refined lady employed. Edgewater 3242.

GENT WANTS 2 MEN SHARE BEAU. APT.; piano; reas. Phone eve. Bitter. 3921.

TO RENT—HOUSES—SUBURBAN.

TO RENT—5 RM. BUNGALOW IN NILES Center dist. $40 per month; must have $250 in cash security as evidence of good faith; also good reference. Address D C 593, Tribune.

TO RENT—IN BEAUTIFUL GLEN ELLYN, 6 room house, hot water heat, sleeping porch, two baths; fine garden, trees, and flowers; immediate; $80. Phone Glen Ellyn 688 R.

TO RENT—FURNISHED HOUSES.

TO RENT—FURNISHED HOUSE, HIGHLAND Park; new ten room house, newly furnished; four bedrooms, two master baths, enclosed shower, extra lavatory, two sunrooms; servants' quarters, two rooms, bath; two car heated garage; NoKol, ice machine, water softener; exclusive location; January, February, March; April, if desired. Call Miss Streit, Randolph 2929.

TO RENT—LAKE VIEW-AV., 10 ROOMS, 3 baths, shower; available; furn. or unfurn.; good trans. Superior 8481.

TO RENT — 7 RMS., JAN. 1-APRIL 1. 7021 Cregier. Hyde Park 2007.

TO RENT—FURN. HOMES ON NO. SHORE. Mrs. Fuller, 522 Davis-st. Evans. 6866.

TO RENT—FLATS—SOUTH.

TO RENT—4 RMS., MOD., $67.50, 916 W. 77th-st., nr. R. I. surf. trans. Nor. 4400.

TO RENT—2906 CALUMET-AV., COLORED, 1st, 3 rm., $23.50. Tel. State 5081.

TO RENT—MODERN 4 RM. APT. [illegible]

TO RENT—FLATS—SOUTH.

SOUTH SHORE MANOR.
Just two blocks south of South Shore Country Club, n. e. corner South Shore-dr. and 73d-st., at lake, 3, 4, and 5 rooms, light and airy; canvassed and painted living rooms; modern; $90-$122.50.

KRENN & DATO
Exclusive Agent for Mrs. Rockefeller McCormick Properties.
ROCKEFELLER BLOCK.
Opposite Drake Hotel.
936 N. Michigan-av.
PHONE SUPERIOR 7046.

NEW BUILDINGS,
5200-08 DREXEL-AV.
Apts. of 3 and 5 rms.; well appointed; designed to provide the comforts of a real home; ready for you to occupy at a very moderate rental. Agent on premises.
HUMPHREY & GRUBB,
907 E. 47TH-ST. KENWOOD 9800.

5 ROOMS, $75.
NEW, MOD., ALL OUTSIDE ROOMS.
Large living room, glazed porches, steam heat; 7923-25 South Park-av.
GRATTAN REAL ESTATE.
7857 Cottage Grove. Hyde Park 0705.
7910 South Park. Stewart 6490.

PART RENT FREE
for taking care of my new 2 flat bldg., of 5 rm. highest grade modern apt., at $75; near I. C. 79th, or Cottage Grove lines, schools and shopping; great chance for satisfactory party. Ph. Fairfax 2741.

TO RENT—2826-30 CALUMET-AV., 4 AND 5 rooms; electric lights; thoroughly remodeled; steam heat; hot water or stove heat; rent $45 up. Agent there.

HOFFMAN & BECKER,
360 E. 51st-st. Atlantic 0700.

6 FINE ROOMS,
704 E. 50th-pl., 1st apt., good transp., nr. Wash. Pk.; rental $75; from Jan. 1st.
7834 Cregier-av., new, up to date 6 rm. apt., in 3 apt. bldg. vacant now; rental $110, with garage; concession. M. W. Peterson, 1807 E. 79th-st. South Shore 5994.

$45 to $57.50—3 Rm.
These apts. are easily worth $20 a month more; they are large, light, with all modern imps.; in beautiful Hyde Park; best transp.; you must really see them to be convinced. 1377 E. 57th-st., cor. Dorchester, 1st floor.

TO RENT—MODERN FLATS
N. W. COR. 23D AND WABASH-AV.
OFFICE, 28 E. 23D-ST.

4 ROOMS	$42.50 TO $45.00
5 ROOMS	$55.00
6 rooms	$65.00

PHONE VICTORY 3322.

WHY NOT INVESTIGATE?
Our brand new 3 rm. apts.
4639 Lake Park-av., $57.50 to $62.50.
1 blk. to I. C. station.
Renting agent on premises.
Or phone State 5568.

4726-40 WOODLAWN-AV.
Very desirable new 2, 3, and 4 rm. apts.; extra large rooms; low rents $60 and up; new fireproof bldg.; beautiful furnished lobby, etc., for use of tenants. Agent on premises or call Cen. 3600.

STEAM HEATED APTS.

4527 Cottage Grove, 5 rooms	$55.00
5340 Cottage Grove, 6 rooms	80.00
1415 E. 61st-pl., 7 rooms	80.00

BYRON M. HOPKINS & SON, 1402 E. 63D.

RENT FREE TO JAN. 1ST.
41 E. Garfield-blvd., 5 room mod. apts., $60 up. Central 2429.
4205 Drexel-blvd., mod. 5 rm. apt., $75. See janitor. Central 2429.

4721-29 ELLIS-AV.
Some very desirable 1, 2, 3 and 5 room apts. at rental of only $55 and up; building just completed. Agent on premises or phone Cen. 3600.

6-7 ROOMS—$35.
713-25 W. 50th-st.; brick; newly decorated; electric and bath. Call at 723 E. 50th-st., 2d fl. Dearborn 7124.

DESIRABLE APTS.
5035-53 Grand-blvd., 4-5-7 rm. apts.
5237 Kenwood-av., 6 lge. rs., 1st flr., $120. See janitor or call State 7402.

EIGHT LARGE ROOMS.
Closets oversize, enclosed front and rear porch; three baths; decorate to please; $210. 5046 Woodlawn-av. Call janitor.

TO RENT—OWNER WILL RENT BEAUT. 6 rm. apt., sleep. pch., sun par., brkfst. rm.; 1 yr. lease; reas. rent; 2 mos. concession to responsible party. Mrs. F. Wasson, 7933 Hermitage-av. Stewart 1107.

SOUTH SHORE APTS.
Lake front 4 and 5 rm. apts. Reas. rent. Call 7708 South Shore-dr. Ph. Saginaw 1861.

TO RENT—6 ROOMS, 434 NORMAL-PKWY., near Normal-av. and Marquette-road; steam heat, hardwood, light; rent low. Phone Vincennes 5108.

1 ROOM KITCHENETTE
apts., In-a-Dor beds; new bldg.; $55; free gas. 1021 E. 47th. Apply Apt. F. Sag. 1462.

TO RENT—BEAUTIFUL THREE ROOM kitchenette apt. near Jackson Park, at Midway. Will reduce rent to Oct. 1, 1925. 5843 Blackstone-av., 1st, B.

FOR RENT TO COLORED.
7 rm. mod. apt.; large, warm, lgt. rms.; st., elect. Gorman Realty Co., 2227 Cott. Gr.-av.

TO RENT—862 OAKWOOD-BLVD., 4 RMS. and s. p., shower bath, 2 in-a-dor beds; very modern; reas. Key 3910 Lake Park-av. L. M. SMITH & BRO., Drexel 4710.

7250-56 BLACKSTONE.
New 4 rm. corner apt., $70; conc.; st. ht.; glazed porches; I. C. 2 blks. Fairfax 4848.

TO RENT—ONE OR TWO ROOM KITCHENETTE apts., living rm., dressing room, tile bath; nr. I. C., bus line Jackson Pk.; $50 up. WM. T. WOODLEY, 1642 E. 55th-st.

TO RENT—BEAUTIFUL UP TO DATE 5 RM. apt. with bath; 1 flat left; act while it lasts. 5160-62 Indiana-av. McKEY & POAGUE, 311 E. 47th-st. Ph. Oakland 0167.

TO RENT — SPLENDID 4 ROOM SOUTH Shore section, I. C. transportation. Inquire 7159 Constance-av. or Property Management Corporation, Wabash 4522.

TO RENT—BEAUTIFUL 5 ROOM APARTMENT; new building, at corner 73d-st. and Ridgeland-av.; ready now; liberal concessions. Call owner, Hyde Park 0733.

FOR COLORED TENANTS.
9 rms., 2 baths; modern; 4005-7 Grand-blvd., 4th fl. $100; 3d fl. $110; 2d fl. $115.

TO RENT—2340 CALUMET-AV., 2 7-ROOM apts., adjoining; ideal for rooming house; white only; steam htd.; modern; each $75. State 5749.

TO RENT—1402 E. 73D; MOD. 3 AND 4 R. apts.; stm., el., gas; I. C., schools; $40-$55. Woodrich Bros., 1142 E. 75th. Mid. 1061.

TO RENT—4400 DREXEL-BLVD., PARLOR brfast. rm., kit., in-a-dor bed; new bldg.; $60 and up. Rogers Park 6100.

TO RENT—7034 CREGIER-AV., BEAUT. 3 rm. apt.; lge. closet space; in-a-dor bed. E. J. RADKE, 2110 E. 71st-st. Mid. 7530.

TO RENT—5314 KENWOOD, 2 ROOM KITCHENETTE; modern bldg.; rental $65. O'Hern-Frear Co., Hyde Park 7000.

TO RENT—1615 W. 78TH, 1ST OR 2D APT.; beaut., new, 4 rms.; must sublease; will sacrifice. Stewart 1248.

TO RENT — 3 ROOMS, ELECTRIC, 2532 Princeton-av. Call 2-A, janitor.
BYRON M. HOPKINS & SONS, 1402 E. 63d.

TO RENT—1531 E. 65TH-ST., LGE. 6 RM. apt.; quiet bldg.; reas. rent to desirable tenant; nr. I. C., L, sf., bus. Owner 1st fl.

TO RENT—1704 E. 69TH-ST., 3D, 4 LG. light rms., sun prlr.; I. C. trans.; possession at once. Apply janitor or Dorch. 3501.

TO RENT—6358 MINERVA; 6 RM. APT., 1st floor; sublease to May 1; longer if desired. Hyde 5733.

TO RENT—4021 LAKE PARK-AV., 3D; LT. 7 rm. apt., 2 baths; $125; 4 lines trans. Cremin & O'Connor, 105 N. Clark-st. Sta. 3700.

TO RENT—5 ROOMS, OVERLOOKING JACKSON park. 6284 Stony Island-av. Waller, L. V. 6480. Open Sunday, 1-5.

TO RENT—5722 MARYLAND-AV., 2D, 5 rms. Also 7026 Clyde-av., 1st, 6 rms.; reduced rental. Jno. K. Monahan, Midway 7687.

TO RENT — 10828 CHURCH-ST., 5 RMS., new, steam heat, $75; immediate possession. Phone Beverly 3133.

TO RENT—5337 WOODLAWN, 6 RMS.; sun parlor, 2 baths; reasonable rent. WM. KIRK & CO., 404 E. 47th-st. Oakland 0905.

TO RENT—4 RM. HIGH CLASS APT., 5242 Kenwood-av., sun parlor, $80 mo. Immed. poss.; nr. I. C., bus. Phone Drexel 6480.

TO RENT—MODERN 4 ROOM FLAT, STM., el. lt., gas stove; street car and Ill. Cent. R. R. service; $55. 9639 Forest-av. Pull. 2859.

TO RENT—MODERN, 5 RMS., SUN PAR., stm. ht., h. w., new corner bldg. 2736 W. 60th-st. Republic 10332.

TO RENT—5 RM. APT., SLEEPING PCH.; modern; steam. 7930 Evans-av.; reas. rent. DOOLEY, 7901 Cottage Grove-av.

TO RENT—5921 MICHIGAN-BLVD.; HIGH grade 5 rm. and sun par. cor. apt. W. P. HEYN, 8 S. Dearborn.

TO RENT—MOD. 4 RM. APT., COR. BLDG., 1st fl.; light and comfortable; quick trans.; $65 mo. 6926 Prairie. Triangle 2717.

TO RENT—1404 E. 63D-PL., 3D, 4 RMS., $70; 1st, 3 rms., $60; modern; in-a-dor; concess. Fair. 5089.

TO RENT—2711 INDIANA-AV., TO COL. lge., lgt., mod. 7 rm. flat; 1st fl. See jan.

TO RENT—1ST APT., 4 RMS., IN-A-DOR bed; $65. 7310 Dante. Midway 5967.

TO RENT—7042 MERRILL-AV., 1ST, 5 rms., sun parl., cheap. Ph. Hyde Pk. 6313.

TO RENT—6523 NORMAL-BLVD., 6 RMS.; stove heat; im. poss.; $47.50. Fra. 1048.

TO RENT—4808 WENTWORTH; 4 RMS.; stove heat; $35; imm. poss. Frank 1048.

TO RENT—6634 STEWART-AV.; 7 RMS.; mdn.; $75. Frank. 1048.

TO RENT—MODERN 3 ROOM APT., $50 month. 436 E. 109th-st. See janitor.

TO RENT—PARK 2 BLKS. 4 RMS., STEAM heat; $40. 5000 S. Elizabeth-st.

TO RENT—5800 CALUMET, 4 AND 5 RMS.; $67.50 to $80; mod.; conc.; nr. L. See jan.

TO RENT—3 ROOMS, $65-$75 PER MO. 2505 S. Michigan.

TO RENT—FLAT, 950 E. 55TH-ST., 3 RMS., steam, electric, $35. See jan. 5492 Ellis-av.

TO RENT — 4 RMS., $70. 520 W. 73D-ST., near the R. I. Call Vincennes 5806.

TO RENT—1401 E. [illegible]

TO RENT—FLATS—SOUTH.

ELAINE
55th-st. at Everett-av. One new 2, 4, and 5 rm. apt. left. Overlooking Lake Michigan and Jackson Park; 2 blks. to I. C. exp., bus, etc. Agent, 1801 E. 55th-st. Phone Midway 2491.
McKEY & POAGUE, INC.,
1463 E. 53d-st. Hyde Park 8214.

SO. SHORE APARTMENTS,
7234-38 COLES-AV.
NEW BUILDING.
4 and 5 rm. apts., $85 and up; in-a-dor beds, outside icing, built-in cabinets, tile bath, showers. 1 blk. to I. C. station, lake, and shopping district. Plenty garage space available. Agent on premises.
DRAPER AND KRAMER, INC.,
2446 E. 75th-st. Saginaw 3764.

NEW 3-4-5 RM. APTS.
Near South Park-av. and 103d-st.; I. C. expr., Cottage Grove, and Michigan-av. surface lines; fine neighborhood, schools, and stores; only a few left; rental $50-$75.
G. H. GOTTSCHALK & CO.,
345 E. 103d-st. Pullman 8265.
Or Main Office. Franklin 2800.

5482-88 UNIVERSITY-AV.
2, 3, AND 4 RM. APTS.; EXCELLENT ARRANGEMENT; LARGE CLOSETS; WALL BED; REASONABLE RENT. SEE JANITOR AT BLDG. OR
McKEY & POAGUE, INC., AGENTS.
1463 E. 53D-ST. HYDE PARK 8214.

TO RENT—FLATS—SOUTHWEST.

TO RENT—7 RM. FLAT, STOVE HT., $50. Imm. poss. Call Lafayette 6738.

TO RENT—LGE. MOD. 4 RM. FLAT, 2D, $65. 6403 Campbell-av. Yards 0145.

TO RENT — 6 RMS., STM. HT., MODERN flat, elec., gas. Boulevard 1630.

TO RENT—FLATS—NORTH.

THE DEVONSHIRE
OVERLOOKING LAKE.
If you want to start each day right, live in a 3 or 6 room apartment in this beautiful North Edgewater building, step to your window each morning and watch the waves of our glorious lake. You will be in an apartment with canvased and painted walls, no dirt and annoyance of an ice man coming to your kitchen, as the building is equipped with refrigeration. A home to be proud of for it is attractive both exterior and interior. Buses stop at the door. Inspect today. See Mrs. Thurber at building or phone.

KRENN & DATO
Exclusive Agents for Mrs. Rockefeller McCormick Properties.
ROCKEFELLER BLOCK.
Opposite Drake Hotel.
936 N. Michigan-av.
PHONE SUPERIOR 7046.

Lincoln Park District
2322-30 Lincoln Park, West.
Bet. Fullerton and Belden,
Facing Lincoln Park.
2 and 3 rm. kitchenette apts., in new fireproof bldg., canvased and paneled walls, side lights and tiled baths; large, light, airy rms. Rental $85 and up. Immediate possession. Agt. on premises, 9 a. m. to 9 p. m. Phone Central 3600.

NEW BUILDING
4 AND 5 ROOMS.
Modern, light, airy.
In-a-Dor bed and showers.
510-34 Addison-st.
Just west of Sheridan-rd.
AGT. ON PREMISES OR CALL DEAR. 5581.

SUNNYSIDE MANOR.
JUST 1 BLOCK SOUTH OF WILSON-AV.
Original 2 and 3 rm. kitchenette apts.
Furnished or unfurnished.
Investigate our off season rental proposition.
ELLIS REALTY CO.,
2525 N. Clark-st. Diversey 8101.

7649 EASTLAKE-TERR.
4 rooms, 5 eff., overlooking lake, large, light, airy outside rms.; white kitch. equip.; tile baths, showers, Murphy bed; priv. bathing beach; very reas. rent; Howard exp. See Janitor on premises or call Edgewater 4632.

NEW BLDG., 4 AND 5 RMS.
Investigate our off season rental terms. N. E. cor. Grace and Marshfield; lge. rms. and clothes closets; ivory trim; white kitchen equipment; paneled walls; beaut. decorated. Close to L and st. cars. Agent on premises, or call Rog. Pk. 7100.

3-4-5-6 ROOM FLATS.
Modern apartments; unusually low rent.
539 Roscoe-st.
¼ blk. Sher.-rd. Agent on premises.

SPECIAL PRICES.
ROGERS PARK APTS.
CHARLES N. CARLSON & CO.,
1417 Morse-av., "L" sta. Rog. Pk. 7400.

TO RENT—DOVER-ST., 4611, COR. WILSON; leaving city, must vacate immediately 3 rm. apt.; lease expires Oct. 1; living rm., with in-a-door bed; dining rm., kitchen; concessions; rent $65. Phone Ardmore 0076.

4-5 ROOM BARGAINS,
$65 up. 6523 Newgard-av.; new bldg.; sun parlor, in-a-dors, large, lt. outside rms.; nr. Loyola L and surf. Sheld. 2602. Agt. on prem.

1138 FARWELL-AV.
De Luxe 6 rm. 1st floor apt.; 2 baths, slp. pch., sun p.; dec. to suit; Gentiles; $180. Rogers Park 2205.

TO RENT—NEW 3 RM. APT., 736 BARRY-av.; living rm., bedroom, kitchenette, and bkfst. rm., with extra in-a-door bed.
NIELS BUCK & CO.,
3123 N. Clark. Buckingham 1810.

OVERLOOKING LAKE.
2 rm. kitchenette apt., in-a-dor, shower bath—2 blks. L, bus; conces. to reliable party. 1004-26 Loyola-av. Agt. at bldg.

NEW BLDG.—EDGEWATER.
1234 Winona-av., 3-4 rooms; door bed extra; near lake, L, bus; rent reasonable.
4656 N. Robey, 4 rms., $62.50. Agt. on prem.

TO RENT—RENT FREE, EDGEWATER, 5 lrg. r. and s. parlor; also 5 r. efficiency; ultra mod.; exp. L. Ref. req. Address D A 457, Tribune.

Concession Until Jan. 1.
Sublease 5 lg. rms., sun par., back pch.; good trans. 5451 Glenwood. Sunny. 2874.

TO RENT—65 E. OAK-ST., NR. DRAKE, 7 rm. apt., 3 baths, shower and needle; 2 priv. porches; light, modern; moderate rent. Call RAND. 4193.

TO RENT—3 ROOMS, MAIN FLOOR, LIGHT housekeeping; 2 women or couple working pref.; light free; $40 mo. 7649 Eastlake-ter. See janitor or call Edgewater 4632.

2636 LAKE VIEW-AV.
Opposite Lincoln park; 8 rooms, 2 baths; modern; 3d floor; rent $250. See janitor.

ROGERS PARK, SUBLEASE.
4 r., sun par. 2d, e. and so. exposure; very light; nr. L, sur., train; will dec. Rog. P. 1939.

WALK TO LOOP.
154 E. Superior, e. of Michigan-av., 7 rms., off hall, elevator, $135. Diversey 9380.

5337 N. ROBEY.
4 large, light rms., modern; good trans.; stove heat. Lake View 1315.

2 RMS. ON LAKE.
New bldg., facing Lake Michigan; very low rental. Call Rogers Park 1618 or Shel. 8097.

TO RENT—OR SUBLET—EXCEPT. 4 LGE. sunny rms. and sun parl., 1 blk. Addison sta. N. W. L, nr. bus and surf. lines. 3707 Wilton-av. Wellington 4137.

TO RENT—837-39 CORNELIA-AV.
2-3-4 rm. apts., new bldg., near L; reas. KRAMER, 3450 N. Halsted. Well. 6116.

TO RENT — 677-685 WRIGHTWOOD-AV., high grade 3 rm. apts., $67.50 to $82.50. Cent. 3600.

TO RENT—SUBLEASE 4 RM. APT. TILL May 1. 2329 Commonwealth-av. Call Diversey 1091, morn. or eves.

TO RENT—2000 MOHAWK, 6 RMS., FURN. or unfurn. suit. dr. or dentist; cor.; stm. Besny, Lincoln 3961.

TO RENT—544 BRIAR-PL., 1 AND 2 RM. apts., just completed; exc. trans.; $57.50 per mo. and up. See janitor or call Cent. 3600.

TO RENT—4 RM. APT., LGE., LIGHT OUTside rms. 810 Lakeside, 1st flr. Apply Mr. Horn on premises, or Phone Edge. 3814.

TO RENT—SUBLEASE, CONCESSION, OVERlooking lake; 6 ex. large and light rms.; sun porch; $125. 816 Wilson-av.

TO RENT—BEAUT. 4 RM. APT., ½ BLK. TO lake, bus, L, surf. Furniture at a bargain. 709 Bittersweet-pl. Lake View 8818.

TO RENT—1754-1822 JUNEWAY-TER., EXcellent 2, 3, 4, and 5 rm. apts., $62.50 to $100. Cen. 3600.

TO RENT—MODERN 5 LRG. LGT. RM. APT. Sun parlor; screened porch; 1½ blks. to lake and Jarvis L sta. 6206 Rogers Park.

TO RENT—ELEGANT 7 RM. APT. AND S. p., Farwell-av., Rog. Pk., e. of Sheridan-rd. $145; 2 mo. concess. Ph. owner, R. P. 6286.

TO RENT—5 ROOMS, 2 BATHS, $110. 700 Irving Park-blvd. WALLER, Lake View 6480. Open Sunday, 1-5.

TO RENT—6 RMS., 1145 BRYN MAWR, 3D, $95. Lake View 6480.

TO RENT—5 RMS., 2D FL., 1424 WILSON-av., $47.50. WALLER, L. V. 6480.

TO RENT—4200 N. ASHLAND-AV., 5 RM. sun parlor apts., $110. Central 3600.

TO RENT—536 ADDISON, NR. LAKE, 6 RM. apt. 1 mo. conc., dec. to suit. See janitor.

TO RENT — 4135 GREENVIEW-AV., COR. 1st; 5 rm. apt., gd. trans., $80. Grace 2458.

TO RENT—3523 BROADWAY, 4 MODERN rms.; rent $65. See janitor.

TO RENT—BEAUT. 2-3-4 RM. APTS., poss. now; cheap rent. Sunny. 2487.

TO RENT—5 RM. MODERN FLAT, STM. heat; in Edgewater. 1431 Balmoral-av.

TO RENT—3 ROOM KITCHEN APT., $65. concess. 4051 N. Paulina-st.

TO RENT—4425 SHER.-RD., 5 RMS., STM. poss. at once; rent reas. See janitor in bldg.

TO RENT—3 RM. KITCH. IMMED. POSS. newly dec. $65; jan. 919 Sunnyside-av.

TO RENT—4 LARGE RMS., SUN PAR. [illegible]

TO RENT—FLATS—NORTH.

Devonshire Co-operative Apartments Were Built for Those Who Know,
and therefore embody the features you yourself would specify if you were building for your personal use.
When you can also enjoy such low monthly upkeep at present, and "rent-free" after nine years—it will certainly pay you to take this matter up without delay.
Let us show you 6334 Sheridan-rd., Sheldrake 3344, or
KRENN & DATO
Rockefeller Block,
936 No. Michigan-av.
Superior 7046.

WALLEN & SONS.
RENT LIST NEW, MOD. BLDGS.
TWO ROOMS.

	Price.
1363 Greenleaf-av	$57.50
1369 Estes-av., free ice and gas	65.00
THREE ROOMS.	
7722 Haskins-av., free gas	$70.00
7752 Haskins-av., free gas	70.00
6209 Glenwood-av., priv. pch.	70.00
1700 Albion-av., free gas	75.00
5941 N. Paulina-st., free gas	67.50
1662½ Farwell-av.	65.00
6600 N. Ashland-av., free gas	75.00
FOUR ROOMS.	
6600 N. Ashland, free gas	80.00
7752 Haskins-av., free gas	75.00
1363 Estes-av., ice and gas	80.00

Apply on premises or to agent.
WALLEN & SONS,
6712 N. Clark-st. Rogers Park 6360,
Attractive out of season inducement to desirable tenants.

NEW BUILDING.
3 AND 6 RM. APTS.
[Liberal concession.]
ROGERS PARK.
At Sheridan-rd. All apts. equipped with in-a-dor beds; lge., light and airy rms.; plenty of closet space; bedrms. in all small apts.; pan. din. rms., white enameled stoves and refrigerators, showers, built-in tubs; all latest features. 6 rm. apts. have 2 baths. Agent on premises.
1235-41 North Shore-av. Dearborn 2233.

Brand New Apts.—Conces.
Estes-av., nr. Sheridan-rd.
3 rms., $70; 4 rms., $85; few, $100.
4874 N. Ashland-av.,
between Lawrence and Ainslie.
4 rms., extra in-a-dor bed, $75; 5 rms., $95.
5920 N. Paulina-st., nr. Ridge, 3 rms., $57.50-$60.
PLOTKE & GROSBY. State 5568.

RENT REDUCTION.
4600-08 BEACON-ST., in new fireproof building; 1 rms., $60; 2 rms., $65, $70 and $80; and 3 rms., $77.50; excellent transportation; bus stops at door. See agent on premises from 9 a. m. to 9 p. m., or phone Central 3600 or Ard. 3157.

TO RENT—CLARIDGE, 4501 MALDEN, 1 blk. bus, 3 blks. Wilson "L"; parlor, brkfst. rm., kitch.; light and gas free; $67.50.
626 Gary-pl.; new bldg.; 1 blk. bus, lake, and Addison-st.; 3 rms.; south front; $67.50.
5560 Lakewood, 3 rms., in-a-dor bed, side lights; new bldg.; $65. Rogers Park 6100.

Choice 2-3 Room Apts.
Kitchenettes and Bedrms.
Newly decorated, $60-$72.50. 955 Cornelia-av., corner Sheffield. Agent on premises.

TO RENT—APARTMENT AT
229 LAKE SHORE-DR.
FIREPROOF BLDG., FR. & REAR ELEVS.
11 ROOMS, 4 BATHS.
WINSTON & CO., AGTS.,
58 S. DEARBORN-ST. CENT. 4204.

Ideally Located New Apts.
To Rent—Attractive 3 and 4 rm. apts., nr. Broadway and motor bus; 642-48 Buckingham-pl.; reas. rentals. See janitor.

RENT FREE TO JAN. 1ST.
New, mod. 3-4 rm. apts. at 1730 Juneway-terr., 4 rm. at 1548-58 Juneway, $65 mo. up. See janitors. Central 2429.

DESIRABLE APARTMENTS.
3 and 4 rooms, with kitchenette. See Mr. Siegel, 6532 N. Clark-st., or phone Rogers Park 10025 or State 5626.

1 VERY CHOICE 2 ROOM
kitchenette apt., in-a-dor, built-in bath, fireplace. 1 block from L, bus and Sheridan-rd.; concession. 6536 Lakewood-av.

4 ROOMS, SUN PARLOR, $75
In-a-dor bed, beautiful corner bldg., Rogers Park; concession Jan. 15. Inquire janitor, 1602 Wallen-av., corner Ashland.

CHOICE 3 ROOM APTS.
Light, modern; also 1 rm. kitch., $50; con. surf., L and bus. 1348 Argyle-st.

TO RENT—S. W. COR. LEAVITT-ST. AND Foster-av., opp. park. Don't miss these choice new 5 rm. apts. at reduced rent.
R. LANGHENRY, 2253 Lawrence-av.

TO RENT—927 CORNELIA-AV., 3 LARGE rms.; 2 beds; poss. now; $67.50. 935 Cornelia, 5 rms., S. Par.; 2 ex. beds, $85.00.
CLINE & DIX, 1127 Argyle. Edge. 1334.

5937 Magnolia, Block to L
Cor. Thorndale; beaut. 5 rms., all outside; sun par.; concess.; reas. Owner. Edg. 1308.

NEW 4-5 ROOMS, $65-$90.
Free gas. 4801 N. Irving, 2 blks. L. Agent on premises. Buck. 3700.

TO RENT—4601 BROADWAY, COR. WILSON, 4 rms., $62.50; 5 rms., $85; large and light. GORDON STRONG & CO., 209 S. State-st. Harrison 8191.

TO RENT—NEW 4 RM. APT., 5698 RIDGE-av., 2d fl., newly decorated. Very low rental. Biggest bargain in Edgewater. COCHRAN & McCLUER, 1109 Bryn Mawr.

TO RENT—LARGE MODERN 4 RM. APT., sun parlor, fireplace, bookcases, extra in-a-dor bed; near lake, park, bus, cars, L. 633 Addison-st., or call owner. Cen. 4624.

4 RMS.; NEW; $71.50.
Cor. apt., strictly modern; showers, etc.; 2 blks. Howard L and lake. Call Rog. P. 1619.

TO RENT—2553 LINCOLN-AV., 2D APT., 5 rms. Newly dec. Stove ht. Very reas.
J. G. UPTON CO.,
4403 Sheridan-rd. Edge. 0962.

TO RENT—500 DIVERSEY-PKWY.; 3 RMS.; overlooking pk.; cafe on roof; $70 mo. GORDON STRONG & CO., 209 So. State-st. Harrison 8191.

TO RENT—LARGE 5 RM. APT., VIEW OF lake. 4500 N. Sun parlor, private rear porch, extra lav. Ph. Edgewater 1068.

TO RENT — CHOICE APTS. IN LINCOLN Park and Lake Shore-drive district.
PAUL STEINBRECHER & CO., Tribune Bldg.

TO RENT—652-8 OAKDALE-AV., NEW, HI grade 1, 2, 3, and 4 rm. apts., $65 and up. Cen. 3600.

TO RENT—1728 LELAND-AV., 1ST APT., 5 rms.; $75; poss. now. SHEPPLEY BROS. REALTY CO., 196 N. Clark-st. Dear. 1416.

TO RENT—ROGERS PARK APARTMENTS, nr. lake and L, $55 to $100. Gubbins & McDonnell, 6505 Sheridan-rd. Shel. 8300.

TO RENT—6 ROOMS, 2 BATHS, $135. 700 Irving Park-blvd., at lake. WALLER, Lake View 6480. Open Sunday, 1-5.

TO RENT—926 WINDSOR, 1ST APT.; 4 rms. and sun parlor; all outside light. Ph. Atlantic 4420.

TO RENT—4 RMS., SUN PARL. EFFECT. New bldg.; cor.; imm. poss.; conc.; $80. Key at 3709 Southport-av.

TO RENT—7 RMS., AT LAKE, $130. 700 Irving Pk.-blvd. WALLER, L. V. 6480. Open Sun., 1-5.

TO RENT — 8 RMS., AT LAKE, 3 BATHS; modern, $185. 700 Irving Park-blvd. WALLER, Lake View 6480. Open Sunday, 1-5.

TO RENT—1008 DAKIN-ST., 1ST, 3 RMS., bath; ½ block Sher. L ex.; $55; imm. poss.

TO RENT—8 ROOM FLAT, $55; FURNACE heat. 4870 N. Hermitage-av.

TO RENT—7 LT. RMS., SUN PAR., SLPG. pch., nr. Bryn Mawr L, $110. Sunny. 2101.

TO RENT—NEW 4 AND 5 RMS., VERY choice; inspect. 6003 Winthrop. Cen. 2887.

TO RENT—BEAUT. MOD. 6 RMS., REAS. Inspect. 6160 Winthrop. Cent. 2887.

TO RENT — 7 ROOM APT., CONV. FOR roomers, $90; will sell furn. Grace. 2751.

TO RENT — BEAUTIFUL 5 RM. COR. APT. $125. 725 Irving Park-blvd. L. V. 7672.

TO RENT—BEAU. NEW 5 RMS., SUN PAR., slp. pch.; rent $95. 854 Newport. L.V. 1334.

TO RENT — SUBLET 3 RM. APT.; SELL furn. cheap. 919 Sunnyside. Main 0531.

TO RENT—6 LIGHT ROOMS, SUITABLE for renting; reas. 4540 Sheridan-rd.

TO RENT—7 ROOMS TWO BATHS, NEAR lake; poss. Jan. 1. Brook, 842 Galt-av.

TO RENT—938 N. WELLS, 4 RM., $28; 336 Whiting, 4 rm., $30. Tel. State 5031.

TO RENT—BEAU. 3 RM. KITETTE. APT., 5 r. effcy.; nr. lake; $70. Rog. Pk. 2883.

TO RENT—MODERN 3 RM. APT., $55; STM. ht. 6006 N. Paulina-st. Sheldrake 2863.

TO RENT—615 MARIANNA-ST., NEW 3 rm. kit. apts.; $62.50 to $65. Cent. 3600.

TO RENT—427 BELDEN-AV., NEW 2 RM. kit. apts., $60 to $75. Call Cent. 3600.

TO RENT—3 RM. APTS., NEW BLDG., $60. 1701-07 Albion-av. Dearborn 2233.

TO RENT—5845 WINTHROP, 3D; 6 GOOD light rooms. Owner. Delaware 2292.

TO RENT—2 ROOM APT., 1007 OAKDALE, nr. L; in-a-Dor bed. See janitor, 5 to 8.

TO RENT—2551 LINCOLN-AV., 2D APT., 3 living rms., newly dec. Stove ht. $15.

TO RENT—NEW 2 RM. APTS.; FREE GAS; surf., bus, "L" transp. 819 Bradley-pl.

TO RENT—5 RM. APT., 5309 KENMORE, $95. 7 rm. apt., 553 Melrose, $85. Jan.

[illegible]

TO RENT—FLATS—NORTH.

THE ALDINE
507-515 ALDINE-AV.
BEAUTIFUL YACHT HARBOR DISTRICT.
If you want a real home, one of refinement and exceptional attractions, this is the building for you—nothing has been spared to make these apartments efficient and homelike. 4, 5 and 6 rooms. Excellent transportation. Inspect today. Agent on premises. Rentals $135-$260.

KRENN & DATO
Exclusive Agent for Mrs. Rockefeller McCormick Properties.
ROCKEFELLER BLOCK.
936 N. MICHIGAN-AV.
OPPOSITE DRAKE HOTEL.
PHONE SUPERIOR 7046.

TO RENT—LARGE, MODERN 4 RM. APT., $75; 1st floor. 3265 Broadway. See janitor. L. V. 7672.

TO RENT—FLATS—NORTHWEST.

$60—Sun P. Flats—$75.
4025 N. Kedvale-av., 4-5-6 rms., sun p., $60 to $80; bsmt. $50.
4050 N. Keystone-av., 2-3 rms., sun porch, $55 to $60; two rm. apts. consist of recept. hall, liv. rm., dress. clos., in-a-dor bed, kit., and sun porch; good transp. Poss. now. SHEPPLEY BROS. REALTY CO., 196 N. Clark-st. Dearborn 1416.

BRAND NEW BLDGS.
2615-53 N. SPAULDING-AV.
FREE GAS.

2 room apts.	$55.00
3 room apts.	62.00
4 room apts.	77.50

AGENT AT BUILDING.

TO RENT—COR. MILWAUKEE AND AGAtite-avs., fine 4 rm. apts., suit. for living rms. or offices; stm. ht.; reas. rental; will remodel if necessary. Fred A. Bosewell, 4469 Milwaukee-av. Kildare 6048.

5 AND 6 RMS.
4105-4115 Fletcher [nr. Belmont], new, mdn.; slpg. pchs.; mahogany and walnut finish; shower baths; high class. Frank. 1048.

TO RENT—6 LARGE, LIGHT ROOMS. Steam heat, thoroughly modern. Convenient to L and 3 surface lines. $100 per mo. 2d fl., 4755 N. Washtenaw.

TO RENT—NEW 4 R. FLAT, STOVE HEAT, $40; 1 block to railroad station, 25 min. to loop. 5360 N. Latrobe-av., nr. Elston. Phone Central 3264.

2804-06 LOGAN-BLVD.
New apts.; In-a-Dor beds; good trans.; $65 and up. Owner on premises.

TO RENT—ALBANY PARK, 4 RM. APTS., with in-a-dor bed, $72.50 to $77.50. FREE gas, radio, wash. mach., mangle; concession; 2 blks. to L. 4634 N. Kedzie. Irving 0504.

TO RENT—6 ROOM FLAT, STOVE HEAT, newly decorated, near car line, bus, stores, and school; everything modern; buffet and bookcases; pr. $55 a mo. 2421 N. Ridgeway.

TO RENT—NEW 5 ROOM, SUN PARLOR, slpg. porch apts.; steam heat; concession to Jan. 1st. N. E. cor. Wellington and Lamon. $75. Humboldt 7205.

TO RENT—2403 M'LEAN-AV., NEAR WESTern, 3d apt., 4 rooms, mod., $55; imm. poss. See janitor, or call Kedzie 0740.

TO RENT—4-5 RMS., STM. HT., NEW COR. bldg., Logan Sq.; conc.; $70-$80. 2857 N. Avers-av., cor. George. Ph. Bruns. 2713.

TO RENT—5 LRG. LIGHT RMS., STM. HT., furnished; glazed pch.; lg. yd.; reduced rt., $68; gd. trans. Pal. 4172. 4921 Kentucky-av.

TO RENT—4 RM., S. PAR., FURNACE HT.; 4 surf. l., trains; lg., lt. rms.; g. loc. 3733 Berteau-av. Keystone 5353.

TO RENT—CONCESS. TO RIGHT PARTY, mod. 4 rm. flats; stm. ht. Also 6 r. flat, h. w. ht. Call 1867 N. Robey-st. Armit. 4913.

TO RENT—MOD. 5 RM. STM. HT. APT., large, light; $90, now $80 and conc. 2 fl., 3757 Berteau, cor. Hamlin-av.

TO RENT—6 RM. FLAT MOD., STOVE HT. 2d. 3317 Potomac-av. Belmont 7136.

TO RENT—5 RM. APT.; STM. HEAT. 4249 Addison. P. GLENNON. Main 4397.

TO RENT—4313 N. LARAMIE-AV., 3D FL., 4 rms., $57.50. Franklin 1048.

TO RENT—$50, 6 RMS., STOVE HT.; 1 blk. L; newly dec.; gar. Irving 2014.

TO RENT—7 RM. APT., LOGAN SQ.; EXC. trans.; h. w. ht. 2611 N. Sawyer. Alb. 1480.

TO RENT—4 RM. KITCHENETTE APT., IN-a-dor bed; reas. 1932 Humboldt-blvd.

TO RENT—4 RM. APT., STM. HT., SUN parlor, $72.50. 4245 N. Richmond.

TO RENT—7 RMS.; ST.; MOD.; NEW DEC.; suit. rmg. house; reas. 1858 Humboldt.

TO RENT—3521 GRACE-ST., 4 RM. MOD. apt.; stm. heat; $57.50; 20 min. loop.

TO RENT—FLATS—WEST.

TO RENT—4 AND 5 RM. FLATS, STVE. HT. $30, $35 and $45 per month.
5 rm. flat, furn. ht., oil burner, $55.
5 rm. flat, furn. ht., $50.
L. G. HETZEL & SONS,
407 N. Laramie-av. Austin 1445.

TO RENT — BEAUTIFUL 5 ROOM APT. with sun parlor in new bldg., 2 blocks from elevated lines, steam heat, light airy rooms; $75; children welcome. THE WALTER G. McINTOSH CO., Telephone Dearb. 4147.

TO RENT—5 ROOM FLATS, 1020-22 S. Leavitt-st., cor. Ogden-av.; stove heat; newly dec.; $30 and $32.50; good transp. Call for keys at West Town Realty Co., 836 S. Paulina-st. Tel. West 1427.

5 LIGHT ROOMS, $25.
2444 Roosevelt-rd. Electric; newly decorated. Imm. poss. See MR. SEGAL, 2414 Roosevelt-rd., or call Dearborn 7124.

TO RENT—4646 W. AUSTIN-AV., 2D—Stove heat; immed. poss.; $30. Key at 4648 W. Austin.
J. G. UPTON CO.
4403 Sheridan-rd. Edge. 0962.

4-5 ROOM FLATS.
NEW BUILDING—LOW RENTS.
4400 WASHINGTON-BLVD. AGT. ON PREM.
TO RENT—4 RM. APTS.; STOVE HT.; GAS.
ROSS & COMPANY,
Railway Exchange. Wabash 1052

4 ROOM FLATS.
Finest in Austin; unusually low rent. Agents on premises. 5720 Washington-blvd.

TO RENT—5 NICE RMS., $15 A MO.; ELEC. and toilet; rear bldg.; also 2 rms., $12; excellent trans. Keys at 1209 W. Chicago-av., 3d floor front.

TO RENT—HIGH GRADE 7 ROOM APT., open and enc. porches, sun p.; tile bath and kitchen, $160. Must be seen to appreciate. 5430 W. Monroe-st. Austin 7771.

3317 WASHINGTON-BLVD.
3 rms., door bed extra; new bldg.; free rent to Jan. 1. See agt. or janitor on prem.

TO RENT—2316 ROOSEVELT-RD., 9 RMS., stm.; fine for roomers; $72.50 mo.; will decorate. GORDON, STRONG & CO., 209 S. State-st. Harr. 8191.

TO RENT—NEW MOD. 5 RM. FLAT, DEC.; furn. heat; 1 mo. conces. with 1 yr. lease; 15 min. walk from Western Electric Co. Price $55. 4228 W. 26th. Ph. Lawndale 5538.

TO RENT—BEAUTIFUL 6 ROOMS IN NEW BLDG.; FURNACE HEAT. GARAGE; IMMED. POSS. SEELEY 1674.

TO RENT—BEAUT. 3 RM. KITCH. APT.; exc. trans.; rent $65 month; imm. poss. Ph. Austin 6996. 5655 Washington-blvd., Apt. 1B.

TO RENT—4 RM. APTS., NEW, EXTRA IN-a-dor bed if desired. 5049-63 Washington-blvd. See Mr. Yurgens on prem.

TO RENT—4 ROOMS, STEAM, NEAR GARfield park; $67.50 to $72.50; immediate poss. Boehm & Winterson. Kedzie 0427.

TO RENT—4815-25 W. MONROE-ST., NEW bldg., 2, 3, 4 r. apts.; rentals $55-$77.50. DROLLINGER & SONS, 4753 Madison.

TO RENT—3200 W. MONROE-ST., 5 RMS., nr. pk.; $65. GORDON, STRONG & CO., 209 S. State-st. Harr. 8191.

TO RENT—5 RM. COR. APT., 3 BEDROOMS, stm.; nr. Garfield Park; poss. now. 3450 Harrison-st. Austin 0383.

TO RENT—3825 FLOURNOY, 1ST FL., 6 rms.; h. w. ht. Immed. poss. BOEHME & WINTERSON, 426 S. Crawford. Kedzie 0487.

TO RENT—5 ROOMS, BASEMENT FLAT; reasonable. 4119 Wilcox-st.

TO RENT—5 ROOM CLEAN FLAT, BATH, elec., gas, adults; $27. 1232 S. Wood-st.

TO RENT—5 RM. MOD. APT.; STM., ELEC. tile bath; $65; janitor. 2700 Flournoy.

TO RENT—1102 S. LINCOLN-ST., 4 RMS., $23; electric; newly decorated.

TO RENT—2356 W. JACKSON, 4 ROOM nicely furn. apt.; exc. trans.; $12.50 week.

TO RENT—MOD. 4 LGE. LGT. RMS., SUN par., stm. ht., $70. 208 S. Springfield.

TO RENT—5 RMS., STM. 2901 FULTON. See Janitor, 2911 Fulton.

TO RENT—8 RMS., STM. HT.; IMM. POSS. 3335 W. Adams-st., 2d. Kedzie 8524.

TO RENT — 4 RM. APT., FURNACE HT. 3638 W. 22d-st. Crawford 1030.

TO RENT—FLATS—SUBURBAN.

OWN YOUR OWN APT.
in this beautiful new building, the garden spot of Evanston, shaded by fine old elms.
800 MICHIGAN-AV., COR. KEDZIE.
4 ROOMS AT $48.00.
5 ROOMS AT $55.00.
LOWEST MONTHLY UPKEEP.
Best co-operative bargain in Evanston.
LIBERAL TERMS.
New, modern building, open fireplaces, tiled shower baths, canvassed walls in living and dining rooms, gas laundry dryers, outside icing, dressing rooms and showers in basement for bathers; one block from lake and park, 3½ blocks to L, 20 minutes to city, using Main-st. station, N. W. R. R.
W. W. TARR & CO.,
112 W. Adams-st.,
Bldg. ph. Univ. 5798. Loop. ph. Ran. 5357.

It Would Pay You to See
OUR 3 ROOM APTS.
1010 MAIN-ST., EVANSTON,
2 blks. west of N. W. stm. and L sta.
ALSO OUR REAL 4 RM. APTS.
727 SEWARD-ST., NR. SHERMAN.
ONLY $75 TO $77.50.
Agent on premises or call.
PLOTKE & GROSBY, State 5568.

N. E. COR. MAPLE AND DEMPSTER-ST.
One of Evanston's finest new buildings, 2 to 5 rooms; beautiful residential location; 2 blocks to L and steam road; rents low at $65 and up; just a few left. See janitor on premises or phone Central 3600.

5 ROOMS, $85.
[illegible]

TO RENT—FLATS—SUBURBAN.

TO RENT—4 AND 5 ROOM APTS.; NEW bldg.; liberal concession; $20 to $34 Sheridan-rd., corner South-blvd., Evanston. See Agent or Janitor on premises.

TO RENT—5 RMS., MOD. 909 MICHIGAN-av., Evanston. $90. Franklin 1046.

TO RENT—FURNISHED FLATS.
South Side.

New Edgecote Fur. Apts.
6236-38 HARPER-AV.
2 room kitchenette apts., well appointed in every detail. Must be seen to be appreciated. Will please the most fastidious.
Under direct management of the owner, Helen M. Parsons, who has been in business in Woodlawn for 12 yrs. and is well known for her genial hospitality; 1½ blks. to I. C. station, L, bus, surface; 15 min. to loop, nr. Hyde Park High school, U. of C.; 1 blk. from Jackson park golf, tennis; reasonable rates. Refs. required. Midway 7727. Remember—The EDGECOTE is on HARPER-AV.—6236.

$70 TO $200 PER MONTH,
WITH SPECIAL LEASE CONCESSIONS.
1-2-3 rm. completely furnished kitch. apts. Daily maid service, shower baths, linens, dishes, silver, etc.; I. C., bus, L, surf. trans. MIDWAY APT. HOTEL, 1535 E. 60th-st.

KENWOOD APTS.
2 rm. kitch. apts. in 8 story newly furn. firepr. apt. hotel; most reas. rates; exc. trans. L, I. C. 1 blk.; gas, light, maid serv. 6318 Kenwood-av. Dorchester 7800

HYDE PARK FURN. APTS.
5232-34 KIMBARK-AV. FAIR. 9769.
3-4 rms.; new bldg.; new furn.; priv. bath and showers; In-a-Dor beds; all latest improvements; very reas. rates. Agt. on prem.

EL VERANO APTS.,
6216-48 HARPER-AV. FAIRFAX 8188.
Only a few of these new, exclus. 2 rm. kit. apts. left; priv. baths; reas.; best transp.

JACKSON PARK PLAZA,
1540-42 E. 65TH-PL. DORCH. 6210.
2-3 rm. apts. with and without kitch.; $70 up; comp. furn.; hotel service; I. C., L, tr.

BLACKSTONE APTS.
6247-49 BLACKSTONE-AV. H. P. 2471.
New bldg., new furn.; 2 rm. kitch apts.; nr. L, I. C., sf.; maid svc. if des.; weekly rates.

VIRGINIA APT. HOTEL.
4636 Drexel, 1-2-3 r. attr. fur., kit. apts.; light, cozy; most reas. prs.; bus at door, sur.

TO RENT—3 RM. APT., FURN. OR UNfurn.; stm. heat; hot water; electric light; ½ blk. from L and sur. [White.] 4318 Calumet-av., 3d floor.

ELLIS CHATEAU.
Just comp., 2, 3 and 4 room, newly furn. apts. 4610-16 Ellis-av. Drexel 5252.

4718 WOODLAWN-AV.
Large, light 2 and 3 rm. apts., fine furnishings, location, and transp. Drexel 7433.

$50 MO. UP, 1-2 RM. APTS
Kitch. compl. furn.; elev. serv.; Jackson Beach Apts. 1552 E. 63d-st.; I. C., L, bus.

WIL-JEN APTS.—NEW.
6543 Cott. Gr.; all trans.; 2 rm. kit., bath, gas, elec., linen; $75 up, by week or mo.

ST. REGIS APTS.,
4041-9 Ellis-av.; attract. 1 rm. kitnt.; hotel service; low rent; nr. I. C., bus, "L."

IRVING APARTMENTS,
4300 Drexel; unusually attract. furn. 2 rm. apts.; hotel service; reas.; bus, I. C., L.

SPECIAL LEASE RATES.
6355 Blackstone, Apt. 102, 1-2 rm. kitnt. suit. 2-4, in-a-dor, all new furn., I.C., L, sf.

TO RENT — 4 RM. IN-A-DOR BED, SUN porch and bath, nicely furn.; I. C., surf.; suitable 4 or more. Kenwood 5414. 4751 Dorchester-av., 1st.

TO RENT—4750 LAKE PARK-AV., 4 RM., sun porch and bath, nicely furn., suit. for 3 or more; extra in-a-dor bed; I. C., surf.; $85 mo. See janitor or call Kenwood 5414.

TO RENT—WELL FURN. 6 RM. APT.; NR. Jackson Pk.; best trans.; from Jan. 1 to May 1, to reliable party; reasonable. Address O 338, Tribune.

TO RENT—5400-06 SOUTH PK.-AV.; 2-3 rm. apts., $17-$20; new compl. furn., lge., lgt., comf.; overlooks Wash. Park; bus, L.

TO RENT—5 RM., COMP. FUR., LIGHT & convenient, Jan. to July; Woodlawn near 46th; reas. Drexel 8664, forenoons.

TO RENT—HIGH GRADE 4 RM. APT.; BEDroom, also in-a-dor beds; porches; opposite Washington Pk.; adults. Midway 3964.

TO RENT—1421 E. 60TH-ST., 4 RM. FURN. apt.; wall bed, bedrm., piano, sew. mach. F. LEWIS.

TO RENT—NEW BEAU. FUR. 4 RM. APT. Beaut. home, suit. 4 peo.; pch., kit., ldry.; $95 mo. 6071 Harper-av.; ex. tran. Fair. 8841.

TO RENT—1245 E. 46TH-ST. 2 COZY warm 3 rm. apts.; free lgt., gas.; pri. bath; $15 wk.; garage; all trans. Mid. 3545.

TO RENT—WOODLAWN AND 47TH-ST., well furn. 3 room apt.; piano; nr. I. C.; $70. Mr. Barber, Oak. 1026 or Kenwood 0311.

TO RENT—1537 E. 61ST. STRICT. MOD. 1 and 2 r. apts.; some pri. bath; wall beds; $9 up; I. C., 12 min. lp.; L, bus, J. Pk.

TO RENT—1649 E. 67TH-ST., 3 ROOMS, completely furn., linen and silver; I. C. and L. Hyde Park 9411.

TO RENT—NICELY FURN. SUNNY APT., 4 rms., sun plr.; reas. to des. party; I. C. tran. 7126 Ridgeland, 2d. Fairfax 6124.

TO RENT — 6238 KIMBARK-AV., 3 RMS., comp. furn.; silver, linen, new dec.; priv. porch, bath, real kit.; adults; I. C., L.

TO RENT — 4400 DREXEL-BLVD. NEW bldg., 2 rms., parlor, brkfst. rm., kitchen, In-a-Dor bed, $85. Oakland 5274.

TO RENT—1 RM. KITCHENETTE, SLEEP. pch., bath; overlooking Midway, nr. I. C.; $75-$85 mo. St. George Hotel, 1435 E. 60th.

TO RENT — 1034 E. 47TH-ST., 3 RMS. AND bath, basement apt.; steam ht.; $50 mo. Kenwood 4889.

TO RENT—1034 E. 47TH-ST., 2 COMPLETEly furn. 3 rm. apts.; lg. liv. rm., bedrm., kitch., priv. bath, elec., gas, stm. Ken. 4889.

TO RENT—SEE ME FIRST; 3 RMS., KITCHenette; new bldg.; up to date; gentiles; adults only. 642 E. 50th-pl. Drexel 5138.

TO RENT - COMPLETELY FURNISHED 5 room apt., s. p. in Woodlawn. $150 per month. Call Hyde Park 10103.

TO RENT—6 RM. APT. WOODLAWN, NR. 46th; Jan. to July, 1925. Call Drexel 8664 mornings.

TO RENT—NICELY FURN. 6 RM. APT. UNtil May 1 or later; stm. ht.; reas. rent. 5207 Blackstone, 2d. Ph. Hyde Park 5134.

TO RENT — 365 E. 59TH, WELL FURN. light, warm 5 rm., on blvd.; bus at door.

TO RENT—HARPER, NEAR 53D; 4 ROOMS; nicely furnished; reas. Ph. Harr. 1378.

TO RENT—NEW, MOD. 4 RM. APT.; NEW furn.; at 518 E. 77th-st. Vincennes 4688.

TO RENT—5220 INDIANA; IMMED. POSS.; 4 rms.; nice fur., $20; all trans. Ken. 9324.

TO RENT—1, 2, 3 ROOMS, $40-$85 PER mo. 2505 S. Michigan.

TO RENT — MOD. 3 RM. APT., FURN. OR unfurn.; $50. Oakland 3293.

TO RENT—NEW 2 ROOM KITCHENETTE apartment. 4633 Drexel-blvd.

North Side.

TO RENT—BEAUT. PINE VILLA APTS.
2-3 R. kit., $20 wk.; new furn.
645 Gary-pl., at 3635 Broadway. Bit. 3887.

FERNWOOD APT. HOTEL.
2, 3, 4, and 5 rm. apts., newly decorated; excel. furn. 4048 Sheridan. Well. 0036.

TO RENT—3728 PINE GROVE-AV., 3 RMS. and kitnette, nicely furn.; lge. liv. rm., in-a-dor bed, bedrm., 5 rm. efficiency; surf., L, bus; all outside lt. rms. L. V. 7445.

TO RENT — BEAUT. FURN. 3 ROOM AND kit. apt., 2 beds; nr. lake; equipped playroom, with ref.; weekly. 3518 Pine Grove-av. Buckingham 8855.

TO RENT—BEAUT. FURN. SPACIOUS 3 R. apt., with kitchenette; also 3 rm. unfurn.; Wil. exp.; $100-$110. 834 Galt. 4400 north.

TO RENT—MOD. 4 RM. APT. STM. HT.; extra wall bed in liv. rm.; 2 pches; new dec. $77.50 mo. 2116 Seminary-av. Linc. 9569.

TO RENT—VERY DES. 2 RM. AND S. P., shower, gas, light, maid; $125. 422 Deming-pl., 11-8.

TO RENT—928 SHERIDAN-RD., NEWLY dec. 4 rm. bsmt. apt., comp., furn.; stm. ht.; $45 mo. Buck. 0323.

TO RENT—NEWLY FURN. 4 R. APT.; 2 in-a-dor beds. 5024 Winthrop. Rent reas. See janitor at 5030 Winthrop.

TO RENT—ATTRACTIVE, LIGHT 4 RM. and sun porch Rogers Park apt.; reasonable; Gentiles. Phone Sheldrake 1576.

TO RENT—SHERIDAN NR. BUENA, 5 RMS., 2 baths; beaut. furn.; $120. Ph. Sunny. 3291 J.

TO RENT—NICELY FURN., STM. HTD., 2-3-4 rm. apts., 2-3 beds, $12 up. 1525 N. La Salle.

TO RENT—4636 CLARENDON-AV., NEAR lake, high grade English basement, 4 rms., nicely furnished. Apply janitor. Rental $75.

TO RENT—SUBLET 1 AND 3 RM KIT APT. Maid service. Cambridge Apt. Hotel, 530 Diversey-pkwy. Lake View 6401

TO RENT—2 RM. BEAUT. APT. COMP. furn.; 1 blk. lake; leaving town; $85. Graceland 7719.

TO RENT—4322 CLARENDON, NEWLY FUR. 3-4 rm. private apts.; bath, bedroom, and Murphy bed; light, gas; reas.

TO RENT—7 RM. APT., OPP. LINC. PK., Jan. 1-Apr. 15. Ref. Address X B 557, Tribune.

TO RENT—4501 MALDEN, NEW BLDG., 1 blk. bus, 3 blks. Wilson L; 2 rms.; parlor, brkfast rm., kitch., $87.50. R. P. 6100.

TO RENT—BEAUT. 2 RM. APT., WILL ACcom. 3; orient. rugs, vict., compl. furn. Call after 6 p. m., 838 Sunnyside. ROSS.

TO RENT—NEWLY FURN. MOD. 2 ROOM kitchenette apt.; imm. poss.; $75 mo. J. BOORD, 7703 Sheridan. Sheldrake 8056.

TO RENT—39 E. OHIO-ST., 6 RM. FURN. apt. with roomers; ex. inc. Hoyt. Sup. 0796.

TO RENT—BEAUT. 2-3 RM. COMP. FURN. apts., overlk. lake. Mrs. S., Sunnyside 4903.

TO RENT—ATTR. 3 RM. KIT., RL. BEDRM.; good trans.; reas. 851 Galt-av. Edge. 7755.

TO RENT—1 RM. KIT. APT., NEW BLDG., pri. tiled bath; walk. dist. 720 Cass-st.

TO RENT—STRICTLY PRIVATE 3 RM apt.; $21 wk. 839 Sunnyside-av. 1R.

TO RENT—COZY 3 RM. APT., 1 BLK. BUS, surface, L. Ph. Wellington 5956.

CENTER-ST., 540—TO RENT—FURN. STUdio, stm., all light rms. Lincoln 3961.

TO RENT—4 RMS. COMPLETELY FURN., $85 and conc. 1425 Albion, nr. Loyola L.

TO RENT—3521 BROADWAY, 1ST, 4 RMS., comp. furn.; piano; $92. Welling. 2134.

TO RENT—STRICT. PRIV. 2 RM. KIT. AND bath, $70. 821 Bradley-pl. Buck. 1929.

TO RENT—FURN. OR UNFURN. 4 RM. APT. 4656 Dover-st. Outside rms.

TO RENT—4646 DOVER, 3D, 4 RM. FURN. [illegible]

TO RENT—FURNISHED FLATS.
North Side.

Eastwood Beach
811 EASTWOOD-AV.
Eastwood, 1 Blk. No. Wilson at Clarendon.
TEL. SUNNYSIDE 2345.
One and two room furnished kitchenette apartments, every room an outside room with private bath and balcony. Fireproof building, 24 hour telephone and elevator service. Laundry, ballroom, lounge, and roof garden; everything to make living a pleasure. Winter or summer. When you inspect our apartments and compare prices you will understand why the average tenancy is over four years. Inspection invited day or night.

THEY CAN'T LAST LONG AT THESE RENTALS.
$65.00 Exclusive. $65.00

EDGEMERE
Furnished or unfurnished, ultra modern kitchenette apartments; new building; attractively furnished; all the latest built-in features. See it today. Near lake and L. 5443 Winthrop-av.

Substantial Reductions
SHERBURNE BEACH APTS.
3 and 4 room apts., elegantly furnished; oriental rugs; each apt. luxuriously furnished yet different and homelike; all outside rooms, overlooking Lake Michigan. Full hotel service or competent maids by the hour. Laundry facilities and servants' rooms. 6259 Sheridan-rd., Granville L sta. or bus. Telephone Sheldrake 3700.

THE SHELDRAKE
2 and 3 room newly furnished apts.; hotel service; with or without kitchenette.
$20 TO $40 PER WEEK.
Attractive rooms with bath, $12 wk. up. Bus to door; exp. L and surf. convenient. 4518 Clarendon-av. Ph. Edgewater 8600.

MALDEN ARMS
4555 Malden, Cor. Wilson.
1-2 room modern kitchenette apts. of the better class; clean and completely furnished; $70 up, incl. linens, gas, light, etc.; every convenience; bus to door. Sunny. 7196.

WILSON APT. HOTEL
S. W. COR. WILSON AND MALDEN.
2¼ blocks west of Wilson L.
Attractive kitchenette apts. complete with in-a-dor bed, private bath, linens, light, gas includ.; fireproof; $70-$85 mo.; bus passes.

STREETERVILLE APTS.
15 MIN. WALK TO LOOP.
Newly furnished and beautifully decorated 3 rm. sun parlor apts., accommodating 2-4 people. All outside rms., maid service, silver, linen, etc. Reasonable rental.
195 E. CHESTNUT-ST. DELAWARE 10148.

Here's Your Opportunity
To Rent choice 1-2-3 rm. apts.; few openings; comfort, homelike surroundings, lux. furn. throughout; surf., bus, golf links 1 blk. to our apts., and you will live here. $60-$110.
BEL-PINE APTS., 456 BELMONT-AV.

THE BREWSTER,
500 Diversey-parkway. Lake View 6000.

One room	$45 mo.
Two rooms	$60 mo.

Cafe on roof; bus at door; overlooking park.

HIGHLANDS APT. HOTEL
$50-$130 mo., $15 wk.; 1 to 4 rms., furn. for hskpg.; cor. sun par. apts.; overlooking lake; incl. light, gas, service; 2 blks. Jarvis L sta. 7455 Greenview. Rog. Park 6100.

3 Beautiful Rooms—New.
Elegantly furnished; never been occupied; 1 block Argyle L, bus and lake; very reasonable. 5058 Kenmore-av.

544 BRIAR-PL.
Newly furn. kit. apts. in new bldg.; never been occupied; $77.50 and $87.50 per month. See agent or phone Central 3600.

RIVIERA APARTMENTS.
4845 MAGNOLIA. SUNNYSIDE 1449.
1-2-3 rm. apts. with kitch., linen, lt. and gas free; rates $12.50 wk. up. bus, L, surf.

2244 CLEVELAND-AV.
Newly furn. 1, 2 and 3 rm. apts., just completed, $75 and up. Central 3600 or Div. 5227.

GLENGYLE APT. HOTEL.
$70 mo. up; $20-$40 wk.; 1-3 rooms furn. for hskpg., incl. light, gas, serv.; nr. lake, 2 blks. Argyle L. 941 Glengyle-pl. Sun. 4820.

TO RENT—2-3-4 RM. APTS. IN EDGEWATER; newly furn.; all outside rooms and extra In-a-Dor beds; 2 blks. to lake, bus, L, surf. Reas. rents. 5748 Winthrop-av. Janitor.

TO RENT—4 RMS., COMPLETELY FURN. in mahog.; extra In-a-Dor bed; imm. poss.; 1 blk. Argyle L, bus, surf.; $85. 5109 Winthrop.

7515 TO 23 SHERIDAN-RD.
Elegantly furn. 3 and 5 rm. apts.; right price to right people. Rogers Park 6241.

SHERIDAN SURF APTS.
421 Surf-st.; overlooks lk.; spac. 1 rm. pull. kit.; lg. dress. rm.; clos.; vic. Apt. 111.

$100, 3 Rms., S. P., Nr. Lake
New. furn.; or will sell fur. reas. Act quick. 900 Lafayette-pkwy. Buck. 1700, Apt. 2A.

REDUCED RENT.
1 rm. kitchen apt.; view lake; new bldg.; 1 blk. bus, L. 5531 Kenmore. [See tailor.]

929 SUNNYSIDE, E. SHER.
New, furn., 3 rm. apt.; pri. bath; bedrm., daybed, lt., gas, linen; $22.50. Wil. ex., bus.

CLARENDON SHORE APTS.
2-3-4 rm. furn. apts.; lge. kit., sun par.; rates by wk. or mo. 823 Galt. Ard. 1096.

TO RENT—LEAVING FOR FLORIDA, WILL rent our 4 rm. beau. furn. apt. to May 1 to good reliable party; refer. J. S. MILLER, 1130 Pratt-blvd. R. P. 0119.

TO RENT—STRICTLY MOD. 2 RM. APT., clean and very desirable; private bath; $85; also 4 room apt., very reas.; nr. trans. 5666 Ridge-av. Sunnyside 1179.

TO RENT—IMMED. POSS., NEAR LINCOLN Park, 3 room apts., completely furnished with new furniture, in most luxurious style. $100. RICHTER. Phone Main 0700.

NEWLY FURN. 1-2-3-4 RM.
kitch. apts., mahog., overst., in-a-dor beds, lin., lgt., gas, ph.; $65 mo. up. 4836 Magnolia.

TO RENT—3 RM. APTS., NEW BLDG., IN-a-dor beds; nominal rental; in Rogers Park; ideal trans. 1235 North Shore-av. Dearborn 2233

TO RENT—LARGE, HOMELIKE 4 RM. APT., completely furn. for hskpg.; real beds and real kitchen; near L and bus; $115. [illegible] Irving Park-blvd. L. V. 7672.

SWANVILLE APTS.
2 and 3 room fur.; lights, gas, linen.
707 Brompton-av., at 3550 Broadway.

CLIFTON MANOR APTS.
4533 Clifton-av., 1, 2, 4, and 5 rm. kitch. apts.; also single rms.; ½ blk. Wilson-av. L.

ADDISON APTS.,
3619-21 N. Halsted, hsk. s., 1-2 rms., nr. L. —reas. New. dec., conv. trans. Buck. [illegible]

5529 KENMORE-AV.
2 room kitchenettes, new bldg.; just a few flats left; will rent reas. Agent on prem.

West Side.

TO RENT—4435 JACKSON-BLVD. [illegible] mod. parl., bedrm., dining, kitch., bath; entire floor; heated; completely furn., china, linen, silver, etc. Inq. 4437, [illegible]

TO RENT—ELEGANT STEAM HEATED [illegible] room apt.; full sized Murphy bed; hot and cold water; maid service; FONTENELLE APTS., 4840 W. Madison.

Suburban.

TO RENT—5 RMS. AND SUN PARLOR, nicely furn.; grand piano. Univ. [illegible]

WANTED—TO RENT—FLATS.

WANTED—TO RENT—COMPLETE FURN. hskp. apt., by responsible couple, take for few mos. or perm. if des. Rent not to exceed $85. N. side pref., not far from gar. Imm. poss. Address D O 363, Tribune.

WANTED—TO RENT—NICELY FURN. apt., between 47th and 60th-sts., e. of [illegible] el, for about 4 or 5 months from Jan. [illegible] be occupied by a lady who can furnish exceptional refs. and a maid. Phone [illegible]

WANTED—TO RENT—2-3 R. UNFUR. [illegible] h. apt., Wilson-av. dis.; or wk. [illegible] adults; $50-$55. Address O 336, Tribune.

TO RENT—STORES—DOWNTOWN.

TO RENT—MODERN STORES, 176 N. Clinton, $150; ½ store, 176 N. Clinton; 545 W. Lake, $250; also base. [illegible] bldg. 545 W. Lake. Dearborn [illegible]

TO RENT—STORE IN LOOP. [illegible] good for radio, gents' furn. [illegible] straight lease. Address O 331, Tribune.

TO RENT—NEW LOOP STORES [illegible] S. Wells-st., opposite Grand [illegible] WM. C. HEINEMANN & CO., 10 S. La Salle.

TO RENT — 220 W. MADISON-ST. [illegible] store; fine front; newly remodeled. [illegible]

TO RENT—644 S. CLARK, STM. [illegible] store and basement. Weil, Juniper [illegible]

TO RENT—STORES—SOUTH.

Nr. New 3,500 Seat Theater
2 stores, 63d-Dorchester; will [illegible] accommodate any line of business [illegible] present condition.
BYRON M. HOPKINS & SON, 1402 E. 63d.

Concession and Cheap [illegible]
Will give you lib. conces. if you [illegible] any of 3 stores, cement bsmt., fur. [illegible] Cottage Grove. See Turper, prem. [illegible]

TO RENT—STORE, 1850 FT. [illegible] line. 651 E. 71st-st. 1 blk. west [illegible] Grove. Liv. rm. rear; $45. Dorch. [illegible]

TO RENT—STORE IN ONE OF LIVE [illegible] blocks on S. Side; ½ blk. Tilden [illegible] 6,000 boys attend. Wentworth [illegible]

TO RENT—555 E. 63D-ST., DOUBLE [illegible] $125; fine bus. loc.; imm. poss. [illegible] LEVI, 4707 Indiana-av.

TO RENT—819 W. 63D-ST., NR. [illegible] Trustees, Wentworth 3204. [illegible]

TO RENT—STORE, 1049-51 E. 63D [illegible] 242; will divide. WALLER, L. V. [illegible]

TO RENT—STORES—NORTH.

TO RENT — 4641 CLIFTON, [illegible] Broadway, $75. Lake View [illegible]

TO RENT—3347 BELMONT, [illegible] and Orleans, $40. WALLER, [illegible]

TO RENT—STORES—NORTH.

TO RENT—3149 BROADWAY AT BRIAR. Desirable location for delicatessen, beauty shop, radio, hosiery, lingerie, millinery or furrier; stm. ht.; reas. rental for right party. MADISON REALTY CO., 11 S. La Salle-st., Rm. 1921. State 8126.

STORE TO RENT.

High class show case front; good location for any kind of business; very low rent; good concession. 5533 N. Clark, or phone State 3234.

TO RENT—COR. STORE, 19X65, TILE FLR., fine for hardware, paint, tire or auto accessories; car terminal; price $125. 7541 N. Clark at Howard. Sheldrake 6380.

TO RENT—STORE, 12X60; MOST SUITED for beauty parlor; in excellent business location; rent only $85. H. J. MEYERS, 2614 Lawrence-av. Sunnyside 5956.

TO RENT — STORE; STEAM HEAT; $60 mo.; Lawrence-av. and Western; suitable for grocery, beauty parlor, hardware, tailor. Apply 5033 N. Western-av.

TO RENT—TRANSFER COR., FOR CONF. OR restaurant; att. terms. NICHOLS BROS., Clark and Center. Lincoln 1487.

TO RENT—SPLD. NEW STORE, TERRA cotta frt.; h. w. ht.; $75; Lincoln-av., nr. blvd. cor. DIRKS, 2764 Lincoln-av.

TO RENT—956 ADDISON-ST., COR. SHEFfield, cor. drug store, vac. Jan. 1; reas. rent. Art. 950 Addison. Well. 8384.

TO RENT—1344 WILSON-AV., 6 SHOPS IN new building, suitable for most any line. See agent or phone Central 3600.

TO RENT—SHOP, N. E. COR. SUNNYSIDE and Malden, suitable beauty parlor, barber, dressmaking. $65. Rogers Park 6100.

TO RENT—STORES, $100; WILSON-AV. DIStrict. 1046 Leland, betw. Broadway and Sheridan; Arcola ht. WALLER, L. V. 6480.

TO RENT—NEW STORES, 2467 MONTROSE, 2149 Roscoe-st.; good shoe repair, tailor loc.; reas. rent; conces. Rogers Park 7000.

TO RENT—5254 BROADWAY, NEW, MOD. bldg.; im. poss. Franklin 1048.

TO RENT—STORE, 2846 BROADWAY, 15X45; $95. WALLER, L. V. 6480.

TO RENT—4708½ KENMORE, 16X49; $90; Arcola ht. WALLER, Lake View 6480.

TO RENT—STORE—$60. STEAM HEAT. 1401 WILSON-AV.

TO RENT—LARGE STORE, 2249 LINCOLN-av.; stm. L; lease; im. poss.; rent $85.

TO RENT—STORE, 1021 RUSH, CORNER Bellevue-pl. 700 Irv. Pk.-blvd. L. V. 6480.

TO RENT — STORES — NORTHWEST.

TO RENT—4104 IRVING PK.-BLVD., GOOD loc. for barber, tailor, beauty parlor, florist, etc.; living quarters in connection; $100 per month. SHEPPLEY BROS. REALTY CO., 196 N. Clark-st. Dearborn 1416.

STORES FREE.

Will be given to res. parties for any line of bus. or small mfg. 2919 Armitage-av. Phone owner, West 0486.

STORES IN THEATER BLDG.

N. E. Milwaukee and Crawford; ideal loc. shoe, millinery, tailor, ladies' ready to wear stores. Magnuson. Juniper 1549.

TO RENT — LARGE STORE, 4 ROOM FLAT in rear, $65 per mo. 1810 W. North-av. Phone Central 2680.

TO RENT—CHOICE STORE ADJ. THEATER, opp. $300,000 amusement palace under const. 1030 N. Crawford. Rav. 5405.

TO RENT—PROM. TRANS. COR.; WONDERful loc. for candy or drug store; reas. rent. R. B. WOOLF & CO., 11 S. La Salle-st.

TO RENT—3638 WRIGHTWOOD-AV., BETW. National and A. & P. groceries. R. P. 7000.

TO RENT—2 STORES ON CORNER, 3925 Montrose; $65. Phone Irving 8752.

TO RENT—STORES—WEST.

TO RENT—WEST SIDE LOC. FOR AUTO sales, service and access.; bldg. 125x115; [illegible]

TO RENT—OFFICES AND SHOPS.

Central.

Space for Tenants in Tribune Tower Is Limited

Only eleven floors [13 to 23] are being offered to tenants and many leases have already been made. Since Tribune Tower will be occupied in April, 1925, now is the time to assure yourself a place in this unique structure.

If your address is Tribune Tower men of intelligence and culture throughout the entire world will need only to hear or read it to call up a vision of beauty, dignity and strength.

For booklet containing full information, floor plans, etc., phone CENtral 0100 or address

HOLMES ONDERDONK,
Manager Tribune Tower,
1202 Union Trust Building,
7 S. Dearborn-st., Chicago.

TO RENT. OFFICE SPACE. 6,000 SQUARE FEET. SACRIFICE,

This space is in the loop in a modern office building—sixth floor—space fronts 63 feet on Wabash-av., 95 feet on 42 foot court—space has 4 foot windows 8½ feet high, front and side, continuous for 158 feet—opposite buildings only six stories high and space has no obstructing light, good elevator service, fine lobby, wide corridors, toilets on same floor. Tenant now occupying space will vacate May 1, 1925, and will sublease to April 30, 1927. Will deal with principals only, and to responsible tenant in acceptable business will make a sacrifice price for quick action—less than $1.50 per square foot. Apply to

HOLMES ONDERDONK,
Rm. 1202, 7 S. Dearborn-st.
CHICAGO, ILL.

TO RENT—

WE OFFER A FEW DESIRABLE OFFICES IN THE FOLLOWING BUILDINGS:

CHICAGO STOCK EXCHANGE, 30 N. La Salle-st.

BEDFORD, 203 S. Dearborn-st.

REAPER, Clark and Washington.

JUDSON F. STONE, Agent. [illegible]

TO RENT—HOTELS.

TO RENT — WILL BUILD KITCHENETTE apt. hotel on Howard-st. bet. Sheridan and elevated; 39 apts., consisting of living room, bath, dining room, kitchen, bed and dressing closets; 9 have extra bedrooms; unusual arrangement; favorable terms on 10 year lease. Address D F 328, Tribune.

STORE AND OFFICE FIXTURES.

THE NEWTON & HOIT CO.

DESKS

We have a large assortment of used furniture taken in trade. This includes roll top desks, $20 up; typewriter desks, $10 up; chairs, $3.50 up.

THE NEWTON & HOIT CO., 1018 S. Wabash. Harrison 8960.

JULIUS BENDER, INC.,

901-915 W. MADISON-ST.

Large stock of new and used store and office fixtures of every description. Terms if desired. Special fixtures to order.

DESKS—

SACRIFICE FOR QUICK SALE. Flat tops, roll tops, typewriter desks, tables and chairs. FRANKLIN DESK CO., 163 W. Monroe-st.

SODA FOUNTAIN—COMPLETE, 12 FT. brand new; $600; will take small cash payment. JAC. LEDERER, INC., 700 W. Madison-st. Ph. Monroe 2496.

REFRIGERATORS — ALL STYLES, ALL makes, all sizes. Closing out entire stock. Big discount. Time payments. JAC. LEDERER, INC., 706 W. Madison-st. Ph. Monroe 2496.

CLOSING OUT OUR STOCK OF TABLES AND chairs at a great sacrifice. GUTMANN STORE FIXTURE CO., 1512-16 S. Wabash-av.

PARTITIONS and RAILINGS

Large stock ready for delivery. HUETHER & CO., Mfr., 4511 W. Grand-av. Bel. 8247.

BEST VALUES ON STORE FIXTURES CAN always be had at STANDARD STORE FIXTURE CO., 840-842 W. Madison-st.

DESKS—100 DESKS AND TABLES AND 200 assorted chairs. Used by the various political campaign committees, now on sale. SABATH DESK CO., 172 W. LAKE-ST.

DELICATESSEN STORE—WONDERFUL LOcation; ½ blk. 55th-st. L sta.; reas. rent; will be sold at auction Friday, Dec. 12, 10 a. m. 5510 Prairie-av. Rand. 5357.

NEW AND USED REFRIGERATORS AND coolers for grocery stores, markets, hotels, restaurants and homes. 360 N. Clark-st. Telephone State 8086.

RESTAURANT EQUIPMENT — COMPLETE, up to date; used 6 months; electr. fixture, signs; bargain for quick sale. 4964 Milwaukee-av. Phone Palisade 1742.

STEAM TABLE, 9 FT., A1 CONDITION, cheap. None Such DELICATESSEN, 1123 E. 43d-st. Oakland 4060.

REAL ESTATE FOR SALE.

CENTRAL.

FOR SALE — SEVERAL PROPERTIES, ½ mile north of the loop at prices less than prevailing 10 miles north and south. These will bring loop prices in a few years. EARLE A. SHILTON, 637 N. Michigan-av. Superior 4373.

FOR SALE—118-22 W. DIVISION-ST. Large lot; good bldgs.; net rental $4,184. Price $70,000; terms. PRUSSING & CO., 160 N. La Salle-st. State 7190.

FOR SALE—SELECT PROPERTIES ON THE North Side. Frank A. Putt, Franklin 1170. LEIGHT, HOLZER & CO., 111 W. Washington.

FOR SALE—4 STY. BLDG., STORE AND 3 daylt. flrs., 1519-21 S. Wabash-av., 50x170; cheap. E Z terms. WHITESON. Edg. 6841.

APARTMENTS—SOUTH SIDE.

15 FLAT.

4 and 5 room apartments, sun parlors; corner building, only one year old; English basement; mtges. $62,000, 6%, maturing 1927; rental over $15,000 year; Kewanee boiler; better built than the average; price $105,000, with as little as $14,000 cash, or will consider two flat for part.

GLATT & PRICE, 6827 Stony Island-av. Dorchester 8800.

HYDE PARK 18 APARTMENT

on Woodlawn-av., near 54th-st. All 3 rms. Can be maintained as cheaply as a 6 flat bldg. Large lot. Room for 10 garages. 3 alleys. Incumbrance $54,000. Long time to run at 6% interest. Yearly rental about $14,000. Will consider $33,000 for equity. Take some trade. Address B A 184, Tribune.

SOUTH SHORE.

High grade 6 flat, 5 large rms., sun parlors, sleeping porches. Requires $12,000 cash.

De luxe 6 flat, 7 rms., 2 baths, 5 garages; finest construction. Will make close price for cash.

HEFTER, WELLS & BEATTY, INC., 2327 East 71st-st. Dorch. 8706.

BEST OFFER TAKES

15 apt., well loca., nr. L, bus and park; 1st mtg. $46,000, 6%; 2d mtge., $8,450, 6%. Owner has been asking $90,000, but for imm. sale will cut price to bone; cash and mtg. paper for equity. P. C. ZIMMER & CO., 1453 E. 67th-st. Fairfax 7100.

BIG BARGAIN.

Cor. Garfield-blvd.; bldg. all terra cotta; 3 stores and 16 apts., 5 and 6 rms. Rent very low, $16,500 now. Will take good business, vacant, or mortgage paper as part payment. Price $100,000. ANDREWS REALTY CO., 2555 Lawrence-av.

FOR SALE—6 APT. BLDG., 4 BRK. GArages; Drexel-av., nr. 57th-st.; yrly. rental $6,200; must sacrifice to settle an estate; mtg. $15,000; pr. $28,500. If you know a real estate bargain when you see it look at this one. J. C. WILKINSON & CO., 907 E. 55th-st. Dorchester 7272.

GREAT BARGAIN.

N. E. COR. FORRESTVILLE AND 48TH-ST. Splendid bldg., lot 40x125, 33 rms., 10 baths; very modern; rented to white tenants, $6,000; $11,000 CASH, balance long time. [N. C.] WM. A. BOND & CO., 25 N. Dearborn. Exclusive Agents.

SOUTH SHORE 12 APT.

9 4s, 3 5s; ultra mod. in every detail; 1st mtg. $45,000, 5 yrs.; the best buy in district; pr. $72,000; only $16,000 cash req. S. A. VAN DYK & CO. Vin. 2828.

Near Mercy High School.

New brick 2 flat; steam; price only $16,500 terms. Only 2 left. GRATTAN REAL ESTATE, [illegible]

REAL ESTATE FOR SALE.

APARTMENTS—NORTH SIDE.

$25,000 INVESTED

GUARANTEES PROFIT OVER $6,000 YEARLY. REAL OPPORTUNITY. 15 APTS. COR. BLDG. 4-5 RMS. ALL RENTED. 1ST CLASS CONSTRUCTION. SUN PARLORS, BOOKCASES, BUFFETS. VERY LOW RENT. NORTH SHORE LOCATION. CLOSE TO L STA. JACOBS & SON, 6900 N. CLARK-ST. ROGERS PARK 6831.

3 APT. BARGAIN.

All 5 rms., with octagon sun parlor, fireplaces, bookcases, side bracket lights, paneled dining rooms, tile bathrooms, with built-in tubs and showers; pedestal lavatory lights in closets, butler's pantry, iceboxes, ranges, steam heat, glazed and heated sleeping porches. Cash $7,000. Price $28,000. O'DONNELL & CO., 4840 Sheridan-rd. Edge. 5725.

FOR SALE — APARTMENT HOTEL, NEW, fully rented; Lincoln Park dist., at price netting large returns; one of choicest properties in Chicago; good permanent investment; low price fixed by court; must be sold. Address LLOYD G. KIRKLAND, Trustee in Bankruptcy, 69 W. Washington-st., or telephone RANDOLPH 4193.

FOR SALE—BARGAIN; BRAND NEW 15 apt. bldg.; lge. and light; 4 and 5 rms. with extra in-a-dor bed; leased for $15,000 per annum; 1st mtg., $70,000. Pr. $100,000; take small trade. Call or write for full particulars. PLOTKE & GROSBY, 111 W. Washington.

FOR SALE—3 APT. BRICK BL. ULTRA-modern, new, 7 rooms, sun p., English base., 3 car garage; rent $465 month; price $38,000; cash $12,000; must be seen to be appreciated. N. F. Anderson, 712 Buena-av. Ph. Buckingham 4429.

FOR SALE OR EXCH. — HIGH GRADE 3 flat; exclu. Edgw. dist.; 6-7 rms.; 2 baths; s. p. and slp. pch.; consider $5,000 down on cash deal, or add cash for larger prop.; newly financed. BOPP & CO. [Hilfinger], 6835 N. Clark-st. Rogers Park 2132.

FOR SALE—NEW 15 APT., SUN PAR. bldg., 4 and 5 rms., in-a-dors, 10 gars., cor. lot, 100x125; pr. $115,000, cash $25,000. Ardmore 0998. Baker & Fleming, 5624 N. Clark-st.

FOR SALE—13 APT. BRICK BL. IN THE exclusive North Side; rooms, 6-3, 6-4, 1 basement; price $69,000; cash $15,000; total rent $10,200 year. N. F. Anderson, 712 Buena-av. Ph. Buckingham 4429.

FOR SALE—3 FLAT, SUN PARLOR, 6 RMS., 2 car garage, 35 ft. lot; Wayne-av., nr. Bryn Mawr; only $32,500; worth $35,000. ARTHUR KRUGGEL & CO., 4865 Broadway. Sunnyside 0644.

BEST OFFER BUYS

3 apt., east of Clark; wide lot; all 6 rms.; bookcases, fireplaces, etc.; nr. L sta.; no brokers. Address Y P 78, Tribune.

2642 LUNT-AV.

2 story 2 flat, modern bldg.; bargain; showers, baths, stoves, ice boxes; owner on premises. Phone Kildare 4256.

FOR SALE—OR EXCHANGE — 700 GARfield-av., double corner, 12 apts., 4, 5, and 6 rms.; steam; rents $9,880 per yr.; attractive terms; fine investment. Cen. 7737. Owner.

FOR SALE—OR TRADE—2 FLAT BRICK, 6 and 6, furn.; frame gar.; east of Clark; equity $8,500. STEINBACH, 4005 Broadway. Well. 7869.

APARTMENTS—N. W. SIDE.

NEW 4 FLAT—$25,500.

4-4 rm. apts., in-a-dor beds, ped. plumbing, shower baths, gas ranges, iceboxes, ironing board, oak and white enamel trimming; restricted loc.; good trans.; fine home and good investment. C. A. JOHNSON R. E. CO., 3121 Milwaukee.

$1,500 CASH

buys 5-5 rm. brick 2 flat; 2 heating plants; nr. park, school, steam and surface trans. a rea. snap; only $13,500. [illegible]

REAL ESTATE FOR SALE.

BUSINESS PROPERTY—NORTH.

FOR SALE—ATTENTION, BUILDERS AND SPECULATORS: 75 ft. lot, half blk. from Howard L sta., next door to B. & K. new theater; $100 per ft. below market. P. J. THIBODEAUX, Realtor, 77 W. Washington-st. State 6345. Or your own broker.

BUSINESS PROPERTY—N. W.

FOR SALE.

Full section line and paved state highway, corner at city limits, 135x191 ft.; $15,000. Terms if desired. Other good corners and inside business lots on paved state highway, with water, sewer, sidewalks, at low prices. Address D O 434, Tribune.

BIG SNAP.

My Oakton-st. business lot in new L extension district; $1,600, $400 cash, $20 a month; no brokers. Address M K 376, Tribune.

NORTH-AV. BARGAIN.

7 stores, 6 flats, 2 offices, 2 car gar.; income $11,000; old leases; well financed; $25,000 will handle. Phone Ardmore 3886.

FOR SALE—2327 N. CALIFORNIA-AV., 3 story brick, containing 1 store, with 2 rms., and two 7 rm. flats; stove heat; income now $2,000 year; price $16,000. Ph. Belm. 3212.

FOR SALE—2 STORES, 2 FLATS, BSMT. brk. bldg.; est. section of Irving Park; rental low; stove ht.; $190 mo.; pr. $19,000; $5,000 cash; big fut. R. Dobroth 3153 Montr.

BUSINESS PROPERTY—WEST SIDE.

FOR SALE—920 S. PAULINA-ST., BARgain; store and 3 flats; brick; 3 car garage; stove heat; underrented $1,700 yrly.; cash $3,000. Price $10,750. [O'Connor.] ROBERT L. GEAR & CO., 617 E. 63d-st. Tel. Fairfax 4400.

HOUSES—SOUTH SIDE.

BUNGALOW.

6 rm. brick, sleeping porch, bookcases; fireplace; 2 car garage; fine neighborhood; small cash payment.

ALSO OTHER GOOD BUYS.

Campbell Investment Co., S. E. cor. 75th and Prairie. Stew. 3793.

BARGAIN.

5812 La Salle, 6 rm. frame cottage, excellent cond., hardwood, elec., stove ht. Priced for quick sale at $4,200; cash $1,500, bal. $35 monthly, incl. int. See Mr. Williams. COLEMAN & CO., 4729 S. State. Drexel 1800.

BEAUTIFUL HOME.

New 5 room, h. w. heat; wide lot; near Loomis, on 73d. Small cash payment, bal. easy. Address B N 262, Tribune.

FOR SALE — 41ST, DREXEL-BLVD., 19 rms., all rented and furn.; owner occupies 4 rms.; income $350 mo. from bal.; price inc. furn. and bldg., $17,500. See HOBBS & GRUBB, Inc., 446 E. 47th-st. Atl. 4610-11-12.

FOR SALE—MY 16 RM. FURN. HOME WITH over $5,000 income in Woodlawn, near I. C. and L; large lot; priced about land value; will take vacant or smaller, R. E. with some cash. Address O 277, Tribune.

FOR SALE—5210 WOODLAWN-AV., 10 RM. modern detached brick; lot 50x164. JAMES J. PARKER & CO., Excl. Agts., 69 W. Washington-st. Rand. 2864.

FOR SALE—$1,500 DOWN; 7 RM. BRICK house; good condition; elec. lgt., oil burner; Drexel, nr. 55th-st.; price $9,000. HALLGREN, 4336 Cottage Grove-av.

FOR SALE—HOUSE WITH STORE, 70TH-st. nr. Stony Island, stv. ht., $138 mo. rent; $8,300; ½ cash, bal. $50 mo. Com. brokers. Address O 232, Tribune.

FOR SALE—A BEAUTIFUL AUBURN PARK [illegible]

REAL ESTATE FOR SALE.

VACANT—SOUTH SIDE.

30 Ft., 83d and Maryland.

125 ft., 80th and Drexel-av.
125 ft., 80th and Maryland-av.
50 ft., 81st and Cottage Grove-av.
50 ft., 79th and South Park., alley cor.
100 ft., corner 81st and Michigan.
225 ft., corner 82d and Prairie.
125 ft., corner 83d and Ingleside.
100 ft., 83 and Ingleside-av.
38 ft., 82d and Vernon-av.
93 ft., 80th and Prairie-av.
30 ft., 80th and Calumet, special.
140 ft., corner 79th and South Park.

GRATTAN REAL ESTATE, 7857 Cottage Grove. Hyde Park 0705. 7910 South Park. Stewart 6490.

BUILDERS, ATTENTION!

92 ft., Calumet-av., north of 75th-st.
180 ft., So. Park-av., north of 75th-st.
50 ft., Vernon-av., near 71st-st.
50 ft., Vernon-av., near 72d-st.
210 ft., Rhodes-av., north of 75th-st.
100 ft., Evans-av., cor., north of 75th-st.
120 ft., cor. in Chatham Fields.

ALL PRICED LOW.

Campbell Investment Co., S. E. cor. 75th and Prairie. Stewart 3793.

Here Are Some Good Buys.

Cor. 75th, e. of So. Park	$250 a ft.
Cor. 73d, w. of So. Park	$110 a ft.
Cor. 76th, e. of Stony Island	$110 a ft.
Cor. 79th, e. of Stony Island	$350 a ft.
Cor. 79th, e. of Cottage Grove	$525 a ft.
Cor. 72d and State	$100 a ft.
Cor. 83d, e. of South Park	$90 a ft.
South Park-av., so. of 79th-st	$170 a ft.
Bennett-av., nr. 73d	$200 a ft.

Call CHAPMAN. Stewart 3793.

VACANT—SOUTHWEST SIDE.

FOR SALE—MUST SELL MY 60 FT. FRONTage on W. 61st-pl. in Chicago Lawn, 1 blk. from public school and near parochial school and church. Big bargain. Will take $1,100 if sold this week; $250 cash, $10 a month. No agents. Address S Y 491, Tribune.

VACANT—NORTH SIDE.

33 FT. LOTS FOR SALE

If you haven't seen GREEN BRIAR you have never seen the grandest spot in all Chicago; 2 car lines, 1 bus line, and only 1 block from the proposed branch of the Ravenswood "L."

Before buying see GREEN BRIAR. Branch offices open every day. 2726 Peterson-av. and 2800 Devon-av.

T. J. GRADY & CO.,

Main office, 4836 Lincoln-av. For appointment call Ardmore 3271.

BARGAIN.

Large double apartment corner in new L extension district; $2,000; $500 cash, bal. easy terms; no brokers. Address S T 253, Tribune.

RIPE FOR APTS & STORES.

216 ft. on Racine, 125 ft. on Eddy; will sell or trade; no brokers; deal with owners only. Address M G 284, Tribune.

FOR SALE—MUST SELL N. E. COR. WASHtenaw and Morse; 71x124; make offer; will consider some paper and cash for equity. E. E. STULTS REALTY CO., 1901 Morse-av. [Chambers.] Well. 6230.

FOR SALE—MUST RAISE CASH. LOOK AT my southwest corner Devon-Fairfield, and make me an offer. Principals. Sta. 3371.

FOR SALE—COR., 74X117, FOR APT. BLDG., e. of Western-av., nr. Lunt; $125 ft. Raven. 8818. Baker & Fleming, 5624 N. Clark-st.

REAL ESTATE—OAK PK., AUSTIN.

W. H. WRIGHT & CO.

DANDY QUEEN ANNE stucco 6 rm. Oak Pk. house, NEAR JACKSON-BLVD. and Columbus Pk. Large living rm. COLORED STONE fireplace and bookcases. FRENCH DOORS to paneled dining rm. 3 CHEERFUL CHAMBERS. Fine 2 CAR GARAGE and paved alley. All this for $9,500.

TRY "WRIGHT" SERVICE.

Oak Pk. BRICK HOME, 6 rms., near Columbus Pk. and "L" Sta. 3 CHAMBERS and SLEEPING PORCH. Lot 37½x125 ft. Price $10,500.

AUSTIN OFFICE—5613 W. LAKE-ST. Ph. Austin 683-690—Oak Pk. 833.
OAK PARK OFFICE—836 S. OAK PK.-AV. Ph. Oak Pk. 5755—Austin 1856.
MAYWOOD OFFICE—1321 S. FIFTH-AV. Ph. Maywood 465.
GLEN ELLYN OFFICE—427 MAIN-ST. Ph. Glen Ellyn 601.

W. H. WRIGHT & CO.

J. B. LEWIS & COMPANY.

This WELL BUILT home, located near Austin-blvd., in SPLENDID SECTION. East front, 6 dandy rms., glazed sun pch., nice size living rm., fireplace, bookcases, French doors to SPLENDID PANELED dining rm., kitchen; large glazed back pch. [toilet and lavatory 1st flr.], 3 chambers [1 across front], large tile bath, clothes chute, linen closet, good htg. plant, extra deep lot, 1 car garage, st. drive. Price ONLY $10,500. Terms.

J. B. LEWIS & COMPANY, 113 Wisconsin-av. O. P. 720 or Aus. 2168.

FOR SALE—BEAUTIFUL ELASTICA STUCCO HOME, SOUTH AND EAST EXPOSURE. Large living rm. with brick fireplace; French doors to sun porch; large guest closet; paneled dining rm., good kitchen and pantry; 3 excellent bedrms. and sleeping porch; oak flrs. and trim; 3 CAR GARAGE; convenient to city transportation and bus line; improvements all in and paid for. Price, $14,000.

F. A. HILL & CO., INC., 1107 South-blvd., Oak Park. Austin 6279—Euclid 5102.

SPECIAL! BIG BARGAIN! Sun Parlor 2 Flat, $12,000

COZY 5 RM. APTS., DOUBLE GARAGE. Artistic interior, glazed sleeping pchs.; individual htg. systems; good Austin loc.; paved, paid st. and alley; nr. trans.; reas. terms. Act quick, bring your deposit, see JOS. L. SHODIN & CO., EXCL. AGENTS, 5605 W. Division-st. Phone Mansfield 3848.

FOR SALE—$1,500 CASH, BAL. LIKE RENT, buys high grade 6 rm. stucco home near CHICAGO-AV., on BEAUTIFUL LOREL-AV. All light rms., oak trim and floors, tile bath. Everything in good condition. Wide lot, conv. to trans. Price for quick sale, $12,000. See this BARGAIN today.

F. C. PILGRIM & CO., 5637 W. Lake-st. Austin 1680—Euclid 380.

A GENUINE BARGAIN.

Frame 2 flat, newly painted and in A1 shape; Austin location, near Chicago-av.; cement block foundation; 5 and 6 rooms; another flat could be arranged in attic; plastered ceiling in basement; 2 fur., oak throughout. Price only $10,300; requires $3,200 cash.

JOHN I. SHEAHAN & CO., 5312 W. Chicago-av. Austin 4820.

FOR SALE—2 FLAT BRK., 5-6 RMS., FUR. ht.; $10,500; cash, $2,500; a real bargain. New 5 rm. sub. bungalow, gar., lot 50 ft., cash $500. 7 room house; mod., long lot; alley paved; $8,500; cash, $2,500; exceptional buy. 5 room bungalow, $4,500; must be sold; make offer; cash, $600. See this. L. G. HETZEL & SONS, 407 N. Laramie-av. Austin 1445.

FOR SALE—IN THE FAIR OAKS DISTRICT, very attractive side entrance stucco home, 7 rms.; also sun parl. and breakfast rm.; real fireplace; h. w. ht., tile bath, Sherman tub; [illegible]

REAL ESTATE—SUBURBAN—NORTH.

I WILL BUILD FOR YOU WITH NO DOWN PAYMENT HOME OF YOUR CHOICE,

on large wooded home site, 70x150, at $30 a foot; 2 blocks from C. & N. W. and North Shore Electric, near finest beach on North Shore, near good grade and high school, university, good churches and golf course. If you have steady employment and 3 good references I will advance up to 50% of the price of your home site in addition to financing your home in full. Address D A 554, Tribune.

TWO NEW BRICK HOMES

in beautiful Winnetka a 6 and a 7 room home in new restricted district, near best schools, churches, golf course transportation, and bathing beaches. Extra well built, on large lots 62½x180. Will sell at less than cost. Must be seen to be appreciated. Shown by appointment only. Easiest terms on North Shore. Address D A 176, Tribune.

RAVINIA—$36.00 FOOT.

On North Shore: beautifully wooded homesite, 90x168, at $36.00 foot; 1 block C. & N. W. and North Shore Electric, 3 blocks from lake and beach. I will build or finance a home for you of your own selection on this lot with no down payment, balance monthly like rent. Address D A 173, Tribune.

FOR SALE—LAST ONE OF 4 MODERN Dutch Colonial houses, 19 N. Linden-av., Highland Park; 2 stories, 8 rooms, 2 baths and sleeping porch; lot frontage 66 feet; desirable and convenient location; 6 minutes to train; price, $17,000. Inspection by app. EUGENE A. BOURNIQUE & CO., 701 First Nat'l Bk. Bldg., 293 Central-av., Highland Park.

FOR SALE—WINNETKA—MOST ARTISTIC 6 rm. colonial, huge liv. rm., sun and sl. pchs., h. w. heat, tile bath, garage, deep 90 ft. lot. Price down to $20,500.
EDDINGTON & ALLEN, INC.,
End "L," 410 Linden. Ph. Wilmette 407-408.

FOR SALE—WILMETTE. MODERN 6 RM. colonial; hot water heat; sun and sleeping porches. Conv. loc. Price $16,500.
R. M. JOHNSTON & CO.,
Opposite L Terminal. Phone Wilmette 68.

FOR SALE — PRACTICALLY GIVING IT away as long as it's cash, 60x168 ft., fully improved wooded homesite, east of Sheridan-rd., short walk to bathing beach 3 blks. to North Shore Elec. and N. W. station, in Lake Bluff 45 min. to loop. Address owner, B. A. REDMOND, 719 Barry-av.

5 BEDRMS., 2 BATHS.

Good frame home on a corner; choice N. E. section; a mighty good buy at $14,500; reas. terms.
HEINSEN & KROLL INC.,
421 4th-st., end of "L." Wilmette 2760.

REAL ESTATE—SUBURBAN—N. W.

PARK RIDGE BUNGALOW, $7,000.

If you are looking for a bungalow and can pay $1,000 to $1,500 down and $55 monthly, including interest, it will be to your interest to investigate this offer. Lot is 50x120 ft. and 2¼ blocks to C. & N. W. station. Best of surroundings and neighbors. Home is well built and of artistic design; large cement basement, stationary tubs, kitchen cabinets, fireplace, built-in tub, tile bath, modern heating plant; in fact, every convenience to make for a comfortable home and a delightful place to live; occupancy early 1925. Full information cheerfully given. Address S L 389, Tribune.

PARK RIDGE. MAGNIFICENT TREES. 50X150. $485. $100 CASH, $10 MO.

Excellent location; sewer, gas, electricity, cement walks; deal with owners. Address O 521, Tribune.

MUST SELL. NILES CENTER LOT.

$200 cash. $10 a month. Use Xmas savings, double your investment by next spring. Address A N 167, Tribune.

HALF PRICE LOTS.

I am the owner of a few business and apartment lots, close to the new Dempster "L" terminal, now nearing completion. Must be sold this week. I will give location upon request. Rare bargain for quick action. Address D C 544, Tribune.

FOR SALE — 50X148 IN PARK RIDGE, over 15 large oak trees on lot; price $850; terms. Address B A 182, Tribune.

REAL ESTATE—SUBURBAN—WEST.

4 ACRE CHICKEN FARM

Located on Burlington R. R., adjoining Downers Grove; improved with small home, 2 chicken houses, good deep well; has plenty of fruit trees and berry bushes; facing state road; will sell cheap on easy terms. Write at once. Address B T 187, Tribune.

¼ Acre, C., B. & Q. R. R.
$185 DOWN, $8 MONTHLY.
Concrete paving, water, gas, elec., sidewalks, etc., in and paid in purchase price; high land, beaut. location for home or invest. Short walk to sta., schools, stores; adjoining Hinsdale, near golf club; will build home for you on easy terms; price $1,250. Address D P 222, Tribune.

HOME SEEKER, BUY THIS FOR $160 CASH.

Beautiful wooded lot, 52x140, sewer, water, cement walks, gas, elec., and phone service all in; Aurora-Elgin sta. express service 2 blks. away, fare 11¼c; public grammar and high schools 1 blk. away. Balance $10 mo. Address B N 405, Tribune.

MR. RENTER. $800 CASH.

Beautiful 5 rm. bungalow in Elmhurst, full cemented and plastered bsmt., ldy. tubs, furn. ht., oak flrs., tile bath built-in tub, floored attic large enough for two addl. rooms. Address A L 227, Tribune.

2 FLAT BARGAIN, $7,500.

$2,000 cash. Free rent. For immediate purchase owner will accept above low price. Rent of one flat will carry bldg. A thrifty buyer can take above bargain this week.
HENRY A. MILLER, Realtor.
Br. off. opp. Brookfield depot. Ph. Bkfd. 554.

2 FLAT CORNER, $1,350.

One blk. from main Berwyn street, close to sta., car, and bus; 15 lge. trees; no assmts.; a bargain lot; ideal for modest 2 flat.
Off., Oak Park-blvd., oppos. "Q." Sta. Phone Berwyn 525.
The Carroll L. Bragg Org.

WHEATON.

New modern brick and stucco, 6 r. and sun parlor; 80 ft. lot; ideal location; lge. liv. rm.; real fireplace; extra lav. and toilet first floor; 3 lge. bedrooms; lge. closets; model kitchen; hardwood floors and trim; $12,000; $1,500 will handle. Address Y I 320, Tribune.

5 Acres for $2,500

ON STONE ROAD, only 20 miles west of the loop; rich, fertile soil, with NO WASTE LAND; fine for chickens or country home. AN UNUSUAL BARGAIN for $2,500; terms, $250 cash, $30 monthly. For arrangement to see address T J 536, Tribune.

ONE-HALF ACRE, CLARENDON HILLS,

improved with water, gas, elec., and cement sidewalks in and paid for; will sell for $650 on easy terms; write at once; this is a real bargain. Address D K 521, Tribune.

Snap for Bldrs. or Investors.

Will sell my 8 30 ft. lots on Grove-av., in Berwyn, zoned for 2 apts. or bungs. at bargain price for quick sale. Only 4 blks. from main "Q" sta. and 1 blk. from two bus lines. Call Berwyn 1830, Apt. 4, or write MRS. SARAH HUNTER, owner, care Berwyn Hotel.

ACRES FOR SALE.

2½ ACRE CHICKEN FARM LOCATED NR. Downers Grove, facing stone road, close to station, stores, churches, and schools; will sell on terms to suit. Address B T 184, Tribune.

FOR SALE—WILL SACRIFICE AT ANY price my 75x150 corner with street paving, cement walks, sewer, water, gas elec., trees, all in and paid; near York-st. 2 short blks. to Northwestern sta. in BEAUTIFUL ELMHURST; need cash. Address owner, L. WILLIAMS, 1344 S. Albany-av.

$800 ELMHURST LOT $100 DOWN.

50x165; sewer, water, gas, elec., etc.; C & N. W. transp.; good loc. Address B T 401, Tribune.

FOR SALE—NEW TYPICAL ENGLISH COTtage, Daily News Prize Home, 80 ft. lot, 3 blks. to sta., 7 rms., heated sun parlor 3 spacious chambers, fireplace, extra lav. and toilet 1st floor; lge. closets; $1,000 will handle. HARRELL & ALLMART, Realtors, ph. Wheaton 805.

FOR SALE BY OWNER.

Will sell my Riverside lot on Northwood-rd., close to school and trans., for $1,800; lot is 50x183 ft. Write MRS. HUNTER, care Berwyn Hotel, Berwyn, Ill., or call Berwyn 1830.

FOR SALE—TO CLOSE ESTATE, 10 ROOM house, lot 90x250 ft.; one of Elgin's aristocratic homes; 8 minutes' walk to business dist., hour R. R. service to Chicago; snap $11,000. Chas. S. Mote, 20 Chicago-st., Elgin.

FOR SALE—LOTS—A CHANCE OF A LIFEtime to secure a home site at a very low price; good location; good transportation; you must act at once; sold on easy terms. Address N 231, Tribune.

FOR SALE—5 R. MODERN BUNGALOW, 2 blks. main depot; city imp.; 90 foot lot; $7,000; $1,000 cash; $50 mo. A real barg. O. J. ROATH & SON, LOMBARD.

FOR SALE—RIVERSIDE LOT 50X180, NR. transportation; all improvements in and paid; priced to sell. Address P. O. Box 56, Riverside, Illinois.

FOR SALE—CHOICE BERWYN COR. ON 22d-st.; ½ blk. fr. new Parthenon theater; also other choice vacant. J. L. Tupy Co., 6307 W. 22d-st.

FOR SALE—LOMBARD, FINE NEW BUNgalow; lot 50x260; snap, $4,500; $45 mo. H. A. HOVER & CO., 220 S. State, Wab.5809.

FOR SALE—BEST VALUES IN MOD. HOMES and choice vacant; easy terms. EDW. F. COOKE, 134 N. York-st., Elmhurst, Ill.

FOR SALE — ELMHURST HOMES AND homesites. GEO. R. CHAPMAN & CO., 511 S. York-st. Elm. 982. At C., A. & E. depot.

REAL ESTATE—SUBURBAN—WEST.

DUTCH COLONIAL, $800 CASH.

Beautiful 5 rm. bungalow in Elmhurst, full cemented bsmt., furnace heat, laundry tubs, inside stairway to kitchen from bsmt. Oak flrs. in living room, dining room, and bedrooms, maple flr. in kitchen. Linen closet, clothes chute, kitchen cabinet, and space for ice box in kitchen. Tile flr. in bath and built-in tub. Floored attic large enough for 2 addl. rooms. Lot 52x140 ft., graded lawns; 2 short blks. from Aurora-Elgin sta., 1 blk. from schools and stores. Sewer, water, cement walks, gas, electricity, and phone service all in.

THIS HOME PLAN WAS AWARDED THE PRIZE AT THE 1923 "OWN YOUR OWN HOME SHOW."

Address A L 245, Tribune.

26½ ACRES

between Roosevelt-rd. and 22d-st. Facing west on 17th-av., 180 ft. south of I. C. station in the village of
BROADVIEW
[13 miles from the loop].
For further information and price wire or write to
LOUIS M. POLAKOW,
Mira Mar Hotel,
Sarasota, Florida.

HE SMILES AND SAYS "MY HOME." YOU, TOO, CAN SMILE

by spending your Christmas in a new home, which can be had for as low as $200 down on a new 4 rm.
BUNGALOW
and $500 down on a new 5 or 6 rm.
BUNGALOW.
Bal. like rent. All new and modern. Your opportunity. Act quick.
Bloch Real Est. Imp. Co.,
2 S. 19th-av., Maywood.
Builder of Better Homes.

CHICKEN FARM

Just the place for someone who works in the city, only 35 minutes west of the loop. This little farm has a pretty, sweet, modern California bungalow, with running water, bathroom, hardwood floors, and electric lights. There is a large poultry house large enough for 100 chickens. There is also a large two door garage. There is an orchard of three apple trees, two cherry trees and one plum tree, also three gooseberry, three currant and three raspberry bushes. The lawn is all shrubbed, a hedge extending across the front and sides of the house. Everything complete on a half acre of ground for only $4,600. Very easy terms can be arranged. Address D F 327, Tribune.

SMALL HOME ON VERY EASY TERMS.

4 room California bungalow, hardwood floors, sun porch, etc., garage, chicken house, all new and modern; on acre of high, rich, fertile soil in well known, built-up American suburb west of loop; short walk to electric and steam stations; 200 trains daily; erected by an old firm of A1 reputation who can afford to sell on terms of $400 cash and $40 per month including interest; a bona fide opportunity for young family to get a start in a home that is situated where increasing values will give profit and rent free in about one year; answer at once. Address B H 355, Tribune.

FOR SALE.

Will sell our 70x172 ft. lot in highest and prettiest section of Glen Ellyn. Restricted neighborhood of beautiful homes; lot has a few matured apple trees and is ideal home site; short walk to electric and steam stations; 200 trains daily; express service. Will sell at bargain price of $1,650, $200 cash and $20 per month if taken at once; this should prove a splendid investment. Address D P 223, Tribune.

FOR SALE—MY $140 EQUITY ON VACANT property in Elmhurst for best cash offer; 40x150. Call Irving 7852.

REAL ESTATE—SUB'N—MISCELLA'S.

FOR SALE—SMALL CHICKEN FARM, ONLY 25 minutes from loop; my price is only $750; will accept $150 cash, balance $15 per month; don't pass up this bargain. Address A X 358, Tribune.

REAL ESTATE—ACRE PROPERTY.

GOLF CLUB SITE SUPREME

Have 190 acres, consisting of beautiful rolling land less than 25 miles from loop, in the heart of Chicago's country club life at a price that will make a club membership a valuable asset within a year. R. R. station on property and facing auto road. Also suitable for immediate subdivision. Big bargain. Terms. Address M G 590, Tribune.

MUSCLE SHOALS

Have several pieces of close in acreage property in the new city of Muscle Shoals, suitable for business, mfg. and residential subdivisions; am here from the ground only for a few days. If interested call Mansfield 1100, G. P. Nicolopoolos, Muscle Shoals Realtor, Austin Manor Hotel, 312 N. Central-av.

FOR SALE — 35 ACRES VACANT, 123D-ST. and S. Racine-av., I. C. suburban and surface trans.; switch available; sewer, water. 120 ACRES, 103D-ST. and S. CICERO-AV. OGDEN, SHELDON & CO., 192 N. Clark-st.

REAL ESTATE—SUMMER RESORTS.

FOR SALE—LOTS ON FOX LAKE, ILL.; 56x150 ft.; $5 cash and $2 per mo.; no int. WM. T. SULLIVAN & CO., Otis Building.

FOR SALE—4 R. LODGE, PINE TIMBER, lake front, stone fireplace; bargain; $2,000; $500 cash. Address O 349, Tribune.

FOR SALE OR EXCH.—ELEGANT S. HOME, Fox Lake; quick deal. 9205 Buck.

REAL ESTATE—FARM LANDS.

Florida.

FOR SALE—$2,500 DOWN PAYMENT ON 40 acres rich mirck land in Gladeview Farms, Palm Beach county; all year growing seasons; big returns; winter vegetables; crops average $150 to $300 net per acre. We can also show you big, steady income under our special sugar cane development as an investment for the funds. Palm Beach Everglades Farms, 111 N. Dearborn-st.

FOR SALE — 1¼ MI. FRONTAGE, ST. Johns River, 190 a., high banks, beau. oaks, gift at $8,500; 11,000 a. rich land on R. R., $9 per a. Hipple & Clarke, 82 W. Washington.

FOR SALE—1,200 ACRES, 3 MILES WATER front, upper west coast; price and terms right. Address O 225, Tribune.

FOR SALE—$4,000 CASH TAKES MY 20 acres in Okeechobee Co., Fla.; 10 acres in citrus. J. H. Meyers. Rand. 1699.

Illinois.

1 Acre Chicken Farm,
$400 DOWN, $40 MONTHLY.
New 4 rm. cottage, hdwd. flrs., decorated; elec. fixtures; running water; concrete foundation; porches; facing stone rd.; garage, chicken house, etc. Short walk to Aurora & Elgin and N. W. R. sta. at Wheaton; 42 min. to loop; more land if desired; high, rolling, black soil; will sell on easy terms. Write for tickets to inspect. Address B H 352, Tribune.

7 ACRES FINE LAND AND 6 ROOM HOUSE, $8,500.

ONLY 20 MILES west from the loop; large barn, in good condition; chicken house; small orchard; well and cistern; ON MAIN STONE ROAD with PAVED ROAD to Chicago. SEE THIS BARGAIN for $8,500. Terms, $2,000 cash, balance monthly. Address Y B 294, Tribune.

FOR SALE—GENTLEMAN'S STOCK FARM, 60 acres, ½ mile of town, on state highway; new, modern 8 room house, surrounded by shade and fruit trees; new barn, cement floors; room for 4 horses, 15 cows, garage, poultry house, milk house; also 2 fine horses, 7 Guernsey cows, pigs, chickens, turkeys, feed and tools; dark soil; has over 1,000 feet lake frontage which makes it very valuable for subdividing purposes; price $23,000; ½ cash. MATT T. STAHL, Phone 237, Waukegan, Ill.

REAL BARGAIN. 4 ACRES, ONLY $1,700.

Small payment down, balance to suit; located west only 40 minutes' ride to loop; land lies high and will make dandy chicken farm; write or call at once. J. A. SHERMAN, 6211 S. Troy-st. Republic 4995.

FOR SALE—OR EXCHANGE—FARMS, ESTATES, and country homes in Illinois and other States.
KRENN & DATO,
DIVISION OF ACREAGE,
936 N. MICHIGAN-AV.
SUPERIOR 7046.

XMAS BARGAIN.

2 acres, 2 blocks to sta. on C., B. & Q., 45 min. to loop; rich soil, south slope; fine for chickens and small fruits. For quick sale $1,500; worth one-third more. Easy terms. [No agent.] Address L E 290, Tribune.

FOR SALE—50 ACRE HOG RANCH ADJOINing Elgin; abundance of skim milk, garbage, and alfalfa; spring water; modern hog house; 500 full blood Duroc sows and pigs, full blood Holstein dairy, horses, poultry, farm implements. JAMES DORSEY, Owner, Elgin, Ill.

FOR SALE—204 ACRES, LOCATED WITHin 1½ miles of Antioch; 2 houses, 2 barns, silo and other buildings; dark loam soil, over 170 acres under plow, being sacrificed on account old age, $100 per acre; $5,000 cash, balance $500 per year. EDWARD CONRAD, 228 Washington-st. Phone 238, Waukegan, Ill.

FOR SALE—OR EXCHANGE — FOR REAL estate or income property; fully equipped dairy farm, live stock and equipment; 640 acres, 100 cattle, milking machine, etc. Box 611, Danville, Ill.

FOR SALE—FARM; GOOD ALL AROUND farm; good soil; some woods; good buildings; three miles west of Barrington, Ill.; $175 per acre. Address A D 39, Tribune.

FOR SALE—100 ACRES NEAR TELEGRAPH road; good buildings; nice grove; $275. Address O 310, Tribune.

REAL ESTATE—FARM LANDS.

Illinois.

4 ACRES FOR SALE CHEAP.

Will sacrifice this beautiful piece at very edge of booming built-up suburb west of loop; short walk to electric and steam stations; faces paved street; subdivision activity on all sides will make this valuable ground in short time; rich black soil; ideal for chicken farm; buy this for $1,700; $300 cash and $17 per month; a real live bargain and investment; answer at once. Address D K 522, Tribune.

FOR SALE — FARMS NR. CHICAGO, FROM 1 acre up; 2¼ acres for $500 cash. Write for list. Address Y J 347, Tribune.

Iowa.

FOR SALE—160 ACRE FARM, LYON COUNty, Ia. Inquire Thos. Schroeder, 1654 N. Talman-av., Chicago, Ill.

Michigan.

FOR SALE—$4,000 A YEAR FROM 5 ACRE poultry, fruit and resort farm; 500 laying hens; new houses; modern home; also wonderful location for summer home or permanent. In resort section, on beautiful drive, close to Lake Michigan beach. Must sell. Write N. B. Miller, St. Joseph, Mich.

FOR SALE — COUNTRY HOME, EDGE pretty town in So. Mich.; 7 rm. hse., nicely painted; elec. lts.; gar.; fruit; nice lawn, shade; half acre land; barg., $1,800; $1,200 down. Address A P 68, Tribune.

FOR SALE—13 A. WITH 250 FT. FRONTage on Lake Mich.; beaut. beach; variety fruit; only $4,000; terms. Roessler, Rm. 502, 5 N. La Salle. Tel. State 5482.

FOR SALE—40 A., 20 CLRD.; LOG CABIN, stable; near river, hunting, and trapping; $600; $100 cash, $10 mo. EVANS-TINNEY CO., Fremont, Mich.

Minnesota.

FOR SALE—200 ACRES TODD COUNTY, fine dairy farm; money maker; $85 per acre. J. N. HOSTETTER, 137 N. Kedzie-av.

Wisconsin.

LANDOLOGY, FREE.

Special number, just out, containing many facts of clover land in Marinette county, Wis. If for a home or investment you are thinking of buying good farm lands, where farmers grow rich, send at once for this special number of LANDOLOGY. It's free on request. Address SKIDMORE-RIEHLE LAND CO., 500 Skidmore-Riehle Bldg., Marinette, Wisconsin.

FOR SALE — SOO LINE LAND GRANT lands in upper Wisconsin. Free information. Ask for booklet No. 50 and about homeseekers' rates. Call or write, Land Dept., Soo Line, Room 815, 112 W. Adams-st., Chicago, Ill.

FOR SALE OR EXCHANGE — 40 ACRES, near Seuring, Wis.; house, barn, apple orchard; all clear; very small payment down or exchange for Chicago property. Van Buren 0688. 428 S. Sacramento-blvd.

FOR SALE — YOUR OPPORTUNITY IS here. Write today for information how to acquire a farm on liberal and advantageous terms at a great saving of interest. Tomahawk Land Co., Tomahawk, Wis., Box 1.

FOR SALE — DAIRY FARM. WRITE OR see LOEB-HAMMEL, 140 S. Dearborn-st. Wisconsin office, Medford, Taylor County.

FOR SALE—FARM LANDS, $15 AN ACRE; $10 cash, $10 a mo.; no interest. Write SANBORN CO., Eagle River, Wis.

FOR SALE—WIS. OPPORTUNITIES; FREE Wis. bulletins; soil, climate, crops. Immigration Div., Wis. Dept. Ag.Cap.137.Madison.

REAL ESTATE WANTED.

For Cash.

WANTED—I AM LOOKING FOR A 7 RM. brick bungalow located near steam transportation, either south or north side. Have $5,000 cash. What have you? Address D N 109, Tribune.

Wanted—250x600 Vacant

industrial; Belt line connections; city. See Mr. Kramer, SIDNEY MINCHIN, Inc., 53 W. Jackson-blvd. Wabash 3456.

WANTED — HIGHLAND PARK OR WINnetka homesite for about $4,000; pay $2,400 cash and give in trade two 40 ft. S. Side residence lots, value $1,600. Address N 215, Tribune.

WANTED—1 OR MORE SMALL PIECES business property; have $85,000 to invest. Owners send details, location and price. Address D A 463, Tribune.

WANTED—I HAVE $8,000 IN CASH. I want a home on the North Shore, if possible, ready to move into by May 1. What have you? Address D A 600, Tribune.

WANTED—WILL BUY VACANT, 100 FT. UP to 2 acres; must face track or car line; will co-operate with broker. Give full particulars in first letter. 1740 W. 18th-st.

WANTED—HAVE $20,000 CASH FROM sale of my out of town property; want to invest in Chgo., if willing to sell at barg. Give me full details. Address O 212, Tribune.

WANTED—WILL BUY YOUR VACANT OR equity in contract if price and location are right. What have you? State details and price. Address D D 221, Tribune.

WANTED—2, 3, OR 6 APT. ON NORTH Side; will give my modern 5 rm. bungalow equity and cash. Address B T 525, Tribune.

WANTED—BUILDING, SUITABLE FOR 100 car garage, to rent with option to purchase. Belmont to Chicago-avs., Ashland to Kedzie-avs. Phone K., Randolph 0749.

WANTED—6 TO 36 FLAT BLDG. QUICK cash if good bldg. and bargains. GEO D. DE YOE & CO., 1566 Conway Bldg.

WANTED—TO BUY—2 OR 3 FL. BLDG. ON W. S.; $5,000 cash. Address T F 288, Tribune.

WANTED—WILL BUY ANYTHING UP TO $50,000 in lower N. S. bargain, improved. State particulars. Address P H 487, Tribune.

WANTED—$12,000 CASH TO INVEST IN good Chicago income property; must be bargain. Address O 94, Tribune.

WANTED—30 FT. LOT, SUITABLE RESIdence or 2 flat; give lowest cash price and full particulars. Address Y S 391, Tribune.

WANTED—DO YOU WANT CASH FOR your South Side property? Phone Wentworth 1844. McCLUN, 217 W. 63d-st.

WANTED—CLIENT HAS $60,000 CASH FOR high grade business property, wishes deal before Jan. 1. M. Getz 77 W. Wash., Cen.7815.

WANTED—RIPE BUILDING VACANT; will trade 160 a. Wis. farm, clear, and $1,000 cash. Address A B 45, Tribune.

WANTED—WILL BUY VACANT, SOUTH OR southwest, or equity in contract. Address D F 322, Tribune.

WANTED—HAVE $75,000 TO BUY BUSIness property direct from owner. Address D F 462, Tribune.

WANTED—1 STY. BLDG., GAR. TYPE, 15,000 sq. ft., rent $600. Address O 306, Tribune.

WANTED—MFG. BLDG., 50X100 4 STORY; have $15,000 cash. Address O 173, Tribune.

WANTED—100 FT. VAC., WEST SIDE OR Cicero business st. Address O 339, Tribune.

WANTED—CITY ACREAGE; STATE FULL details and price. Address O 513, Tribune.

WANTED—INCOME OR VACANT PROPERty for cash. J. Chmielinski, 1522 N. Wood.

WANTED—10,000 SQ. FT. FOR WOODworker. Address O 327, Tribune.

By Brokers.

WANTED — FARMS, ACRES, ESTATES, country places, and timberland listed with us result in quick sales.
KRENN & DATO,
DIVISION OF ACREAGE,
936 N. MICHIGAN-AV.
SUPERIOR 7046.

WANTED—TO BUY FROM OWNER, 15 TO 21 apt. bldg. on North Side or Ravenswood. Not too old. Must contain some 5 rm. apts. Have $7,500 in cash and $10,000 in good 2d mtge. paper. Bldg. must be well financed. Address D H 142, Tribune.

WANTED—LARGE APARTMENT OR BUSIness properties. WILLIS & FRANKENSTEIN, 116 S. Dearb.

WANTED—IF YOU HAVE CHICAGO REAL estate to sell, see or write us. WILLIAM A. BOND & CO., 25 N. Dearborn.

REAL ESTATE FOR EXCHANGE.

Apartments.

EXCHG.—OR FOR SALE — 50 APT. BLDG., just completed. Has 38 5 rms. and 12 4 rm. apts.; well constructed and all latest features; must be seen to be appreciated; annual rental $75,500; 1st mtge. $276,000; price $500,000; on Sheridan-rd., one block from lake; wonderful proposition for co-operative plan. Will trade my equity for smaller improved or vacant and cash or good mtge. paper.
Owner, J. W. DUNKLAU,
1409 Elmdale-av. Ardmore 4515.

TO EXCHANGE—BEAUTIFUL SHERIDAN-rd. 73 apt. bldg., overlooking lake; finest residential section Edgewater; $200,000 equity for smaller improved, good vacant north side, or mortgage paper and cash. This is a high grade proposition and nothing but good ppty. will be considered in exchange. Address D A 495, Tribune.

SHERIDAN-RD. 18 FLAT.

4 and 5 rooms; rents $16,000; owner wants smaller city property for $45,000 equity.
JOHN I. SHEAHAN & CO.,
77 W. Washington-st. State 7215.

AUSTIN COR. APT. BLDG.

18 apts., all rented; income over $15,000; near Austin-blvd.; want smaller property and cash or 2d mtg.; will give quick, liberal deal. Phone today. Austin 8090.

30 APTS., FAC. LIN. PK., 4-5-6 RMS.; RENT $37,000; sell or trade for smaller and cash. BARNETT, 155 N. Clark. Tel. Dear. 2440.

EXCH.—NEW MOD. 2 APTS., HEATED, 5 and 6 rms., N. W. Side; want vacant or farms. R. F. Mueller, 29 S. La Salle.

Business Property.

Chicago-av., Austin, Corner.

Where values are steadily increasing; rents about $10,000. What have you in city property for $35,000 equity?
JOHN I. SHEAHAN & CO.,
77 W. Washington-st. State 7215.

12 FLATS, 2 STORES, EQUITY $15,000; will trade for smaller property or improved farm. Main 0910.

Houses.

WILL TRADE MY DE LUXE HOME, LA Grange, Ill., my Chicago bungalow and mortgage paper of $30,000, for apartment bldg. up to 30 flats subject to 1st mortgage only. Address D A 439, Tribune.

EXCH.—H. GRADE BRK. BUNGALOW, COR. 2 car gar.; Irving Pk. dist., for garage, apt. or bis prop. Address D A 248, Tribune.

Farms and Acres.

96 ACRE STOCK FARM, 80 MILES FROM Chicago on new hard road, 1¼ miles to good town; good buildings; 20 a. black muck, adjoining lake; enough timber on same to more than pay for clearing; will take $15,000; terms or good trade. Owner. Address D A 461, Tribune.

REAL ESTATE FOR EXCHANGE.

Vacant.

HAVE 4 LOTS IN AN UNUSUALLY WELL restricted neighborhood which I will trade to reliable party for an auto and will give easy terms on balance. Address A X 360, Tribune.

WANTED—SUITABLE SUMMER RESORT location any lake will do, with or without buildings, in exchange for my Chicago residence or business lot; cheap. Address A X 359, Tribune.

Miscellaneous.

10¾ ACRE ORANGE GROVE, RIVERSIDE, Cal.; price $25,000; $8,500 incumbrance; will exchange for Eastern property; I also have other property for Eastern exchanges; let me hear what you have.
H. B. WILLIAMS,
302 H. W. Hellman Bldg.,
Los Angeles, Cal.

EXCH.—HAVE MANY CHICAGO PROPERties for farms. S. DENBO, 77 W. Washington. Central 7815.

TO LEASE & WANTED TO LEASE.

WANTED—TO LEASE—BLDG. BY CORP., near North Side; suitable for offices with storage space. Address D H 434, Tribune.

REAL ESTATE LOANS.

2D MORTGAGES.

Lowest commission charges on sound second mortgages, covering Chicago improved real estate; 24 hour service. See Mr. Livingston.
Commerce Mortgage Co.,
Suite 1118. State 5630. 8 S. Dearborn-st.

LARGE SPECIAL FUND TO LOAN—
In amounts from $10,000 to $500,000.
CHICAGO MONEY; quick action; low rates.
HENRY A. KNOTT.
112 W. Adams-st. Rand. 2321.

SECOND MORTGAGES

We are looking for second mortgages up to $10,000.
DOVENMUEHLE, INC.,
105 S. Dearborn-st. Central 6393.

Second Mortgage Loans

made quickly. We buy second mortgages already made and real estate contracts on desirable property; also make construction loans. Reasonable rates.
PEOPLES MORTGAGE COMPANY,
1808, 77 W. Washington-st. Dearborn 3232.

SECOND MORTGAGES

made on improved property. Reasonable rates and quick service.
SERVICE MORTGAGE CO.,
Room 1019, 77 W. Washington-st.
Dearborn 9050.

MONEY TO LOAN.

We have funds to loan for 2d mtge. on North or Northwest Side real estate.
BEESLEY & KIRMAIER BOND AND MORTGAGE CO.,
4219 Irving Pk.-blvd. Irving 7726.

A. EDLIN & CO. 1ST AND 2D LOANS. 11 S. LA SALLE.
ROOM 1811. RANDOLPH 6080.

2D MORTGAGE LOANS

made in one day; low rates, easy payments. Estab. 1906. Ask any bank about us. We buy or loan on mtgs. and contracts. See us first and save money. Randolph 3080. SIMMONS BROS. 69 W. Washington-st.

2D MORTGAGE LOANS.

LOW RATES. QUICK SERVICE.
STERLING REALTY & MORTGAGE CO.,
4732 N. Racine. Ardmore 2118-2119.
At Broadway and Lawrence av.

2D MORTGAGE LOANS.

We buy 2d mortgages and monthly payment contracts on improved Chi. property.
CALUMET BOND & INVESTMENT CO.,
9117 Commercial-av. South Chicago 1500.

WANTED—INVESTOR TO MAKE US FIRST mortgage $25,000, prepayments $2,000 yearly on modern three story 40 room hotel on Lake Shore; three acres worth $75,000; nearby popular summer resort. Reasonable com. to broker. M. N. Andalman. State 5616.

INSURANCE FUNDS TO LOAN ON CHIcago property; $7,500 to $300,000; attractive terms.
PEABODY, HOUGHTELING CO.,
10 S. La Salle-st. Established 1865.

WE HAVE $4,000 TO LOAN AT 8% ON IMproved city property with good margin of security.
JOHN R. MAGILL & CO.,
35 N. Dearborn-st. Central 7900.

MONEY TO LOAN ON FIRST MORTGAGE. We want unusually good loans, and we offer close terms to get what we want.
BROOMELL BROS.,
111 W. Washington-st. Tel. Main 1402.

TRUSTEE OF ESTATE

has $150,000 to invest in choice 1st mortgages. Address D Q 205, Tribune.

HAVE FUNDS TO MAKE SOUTH SIDE 1ST mortgages.
STANLEY WOLBACH & CO.,
807 E. 47th-st. Oakland 6013.

PRIVATE FUNDS FOR FIRST AND SECond mortgages, $500 to $30,000; prompt, confidential service; 6% int. Address O 137, Tribune.

MONEY TO LOAN ON CHICAGO AND SUBurban real estate, 5½% to 6%. GEORGE H. TAYLOR REAL ESTATE MORTGAGE COMPANY, 312 S. Clark-st. Wabash 246.

WILL BUY R. E. CONTRACTS AND 2D mortgages. Prompt decisions. Moderate rates. LEVINKIND & COMPANY, 10 N. Clark-st. Dearborn 9290.

MONEY LOANED ON 2D MORTGAGE AND contracts bought on desirable property; low rates; prompt service. Tel. Central 2598. A. M. LANGERT & CO., 109 N. Dearborn-st.

$500,000 FOR REAL ESTATE LOANS — Stores, flats, industrials, hotels, homes. We finance complete cost of buildings. FRANCIS M. CASE & CO., 5 N. La Salle.

2D MTG. LOANS MADE ON COOK COUNTY real estate in 24 hours. EUGENE MASSEY & WALTER I. MASSEY, MTGE. BANKERS, 8 S. Dearborn-st. Central 6818.

REAL ESTATE LOANS—
North Side or Evanston.
SHERIDAN TRUST & SAVINGS BANK.
Broadway and Lawrence.

WANTED—$3,500 ON HOME IN WESTERN sub., worth $8,000; no agents. Address O 350, Tribune.

2D MORTGAGE LOANS, 6% INTEREST — Chicago Mortgage Corporation. CHAS. S. BRILL, 111 W. Washington. Franklin 0140.

WE PAY CASH FOR MONTHLY PAYMENT real estate contracts. WM. B. WALRATH, 123 W. Madison-st. Randolph 2707.

2D MORTGAGE LOANS ON IMP. REAL ESTATE; reasonable rates. CHAS. I. NORTON, 77 W. Washington-st. State 1626.

MONEY TO LOAN—
On Chicago and suburban real estate.
MEAD & COE, 69 W. Washington-st.

WANTED—1ST MORTGAGES FROM $1,000 to $25,000 on N. S. property. Capital State Savings Bank, Clark-st. and Rascher-av.

HAVE $100,000 TO LOAN ON GOOD 1ST and 2d mortgages. Reasonable rates; quick action. Address N 583, Tribune.

FIRST AND SECOND MORTGAGE LOANS.
GUBBINS & McDONNELL MTGE. CO.,
6505 SHERIDAN-RD. SHELDRAKE 8300.

HAVE FUNDS FOR SMALL LOANS ON IMproved real estate; interest 6%.
GEO. G. NEWBURY & CO., 8 S. Dearborn.

NORTH SIDE LOANS WANTED—INTEREST 6%. Lake View Trust and Savings Bank Lincoln and Belmont-avs.

DOWNTOWN REAL ESTATE LOANS WITHout commission. Northwestern Mutual Life Ins. Co., Wm. Scott Bond, 25 N. Dearborn.

FIRST MORTGAGE LOANS—
EDGAR M. SNOW & CO.,
69 W. Washington-st.

PRIVATE FUNDS FOR FIRST MORTGAGES. 6% WILL J. BELL. 6%
69 W. Washington-st. Central 2579.

1ST MTGES.; LOWEST RATES; 2D MTGES. made in 48 hours; easy payments. M. L. DAVIS & CO., 25 N. Dearborn. Dearb. 9730.

REAL ESTATE LOANS, VACANT OR IMP. monthly pay. contracts. SCHEURMANN & CO., 25 N. Dearborn.

2D MTG. LOANS—STANDARDIZED RATES. Republic Realty Mortgage Corporation, 79 W. Monroe-st. Dearborn 7768.

WILL SELL CHGO. R. E. BONDS EARNING better than 7%. Address D A 251, Tribune.

MORTGAGES.

FOR SALE—A NUMBER OF SMALL SECond mortgages [$1,000 to $3,500, reduced monthly], netting the buyer 10% per annum. SEND FOR LIST. 33 years without a foreclosure or loss of a penny to any investor.
OLIVER L. WATSON & SON,
5624 Irving Park-blvd.

CHOICE MONTHLY PAYMENT PAPER TO net 12% or better; amounts $1,500 to $3,500; maturing in 18 to 24 months; good co-op. apt. security. Better than 2d mtgs.
HAMILTON BOND & MORTGAGE CO.,
7 S. Dearborn-st. Dearborn 7556.

FOR SALE—$1,000 SECOND MTG., DUE IN 1 year, on Belmont-av. corner worth $16,000, subject to $4,500 first mtg.; big discount 7½%. MR. JOHNSON, 111 W. Washington-st. State 2210.

FOR SALE—$7,000 2D MTGE., PAYABLE $100 mo. and interest at 6½%, on well located 6 apt., conservatively valued at $32,000, subject to 1st at $15,000. Will pay liberal discount. Fairfax 7101.

WANTED—2D MORTGAGES AND CONtracts.
GEORGE E. KLOTTER, 2345 Devon.

6½% MORTGAGES FOR SALE BY GOSS, JUDD & SHERMAN,
40 N. DEARBORN-ST. CENTRAL 0024.

FOR SALE—$4,350 MONTHLY PAYMENT contract on new brick 2 apt. bldg. Irv. 0707.

BUILDING MATERIALS.

CEDAR GRAIN WALL BOARD, 3½C FT., delivered. 2228 W. Madison. Seeley 4068.

FOR SALE—55,000 2D HAND BRICK, 1ST class. 322 E. 38th-st. Douglas 0086.

NEW LUMBER, $30 PER M; READY ROOFing, red, green, $1.50 roll. 1326 Fulton.

CONTRACTS TO LET AND WANTED.

ESTIMATES GIVEN ON ALL CARPENTER work by contractor. JOHNSON BROS., 5917 S. Carpenter-st. Wentworth 5365.

CASTOFF CLOTHING.

WANTED—MEN'S OLD CLOTHES; HIGHEST price paid. Freeman, Tel. Wab. 9008.

LOANS—PERSONAL PROPERTY.

See Us Before Borrowing $20 TO $300.

THE FIDELITY LOAN CO. IS OPERATED UNDER SUPERVISION OF THE STATE OF ILLINOIS AND PROVIDES A PLACE WHERE HONEST PEOPLE CAN BORROW ANY AMOUNT FROM $20 TO $300 WITHOUT PAYING MORE THAN THE LEGAL INTEREST.
ALL LOANS STRICTLY CONFIDENTIAL. NO INDORSERS, REFERENCES OR CO-MAKERS REQUIRED. NO EMBARRASSING INVESTIGATIONS. NO FEES, FINES, COMMISSIONS, OR OTHER CHARGES TAKEN OUT OF YOUR LOAN. YOU GET THE FULL AMOUNT AND REPAY US IN SMALL MONTHLY PAYMENTS ARRANGED TO SUIT YOUR CONVENIENCE. YOU PAY ONLY FOR THE TIME YOU KEEP THE MONEY.
FOR PROMPT SERVICE AND COURTEOUS TREATMENT SEE US BEFORE BORROWING. CALL, WRITE, OR PHONE EITHER OFFICE.
Fidelity Loan Co.,
LOOP OFFICE: 105 W. MONROE-ST. Cor. Clark, 5th floor. PHONE CENT. 2559, OR CENT. 2136.
SOUTH SIDE: 201 W. 63D-ST. Cor. Wentworth. PH. WENT. 0537, OR ENG. 5634.

Furniture Loans $10 TO $300

No Worthy Person Refused.
You don't need to have a finely furnished home to borrow of us, neither do you need to have anybody sign your note. All business strictly confidential. No inquiries of neighbors, relatives or employer. Quick service. Easy terms. Courteous treatment.
41 Years Established
We are the OLDEST and LARGEST loan concern in Illinois. We are licensed and supervised by the state. These facts should convince you that we are RELIABLE and worthy of your confidence.
Phone Randolph 0358.
CHICAGO MORTGAGE LOAN CO.,
22 W. Monroe-st., Room 906.

PERSONAL LOANS

Use your credit to buy what you want or pay bills. Our plan fits your needs whether you have furniture, car, collateral or not. Quick service, legal rate, easy payments. Ours is a helpful institution where it is a pleasure to do business.
CommercialGuarantyCo.
UNDER STATE SUPERVISION.
11 S. LA SALLE-ST. RANDOLPH 1404.

Mason Financial Co.,
8 S. DEARBORN-ST., ROOM 910.
PHONE CENTRAL 3516.
LEGAL RATE LOANS ON FURNITURE, PIANOS, OR SALARY.
For $50 the total cost for 10 months..$9.63
For $75 the total cost for 10 months..$14.43
For $100 the total cost for 10 months..$19.25
For $200 the total cost for 10 months..$38.50
For $300 the total cost for 10 months..$57.75
Loans made quickly and confidentially UNDER STATE SUPERVISION.

$10 TO $300 LOANED

ON FURNITURE, PIANOS, without removal, quickly, on easy payment plan at lawful interest. Call, phone, or write.
AMERICAN LOAN CO.,
LOOP OFFICE: 14 W. Washington-st. Room 816, near State. Ph. Randolph 4911.
SOUTH SIDE: 736 E. 63d-st. Near Cottage Grove. Ph. Fairfax 2839.

LOANS ON HOUSEHOLD FURNITURE OR any other security; quick, courteous, confidential service; legal rates.
UNDER STATE SUPERVISION.
T. B. WARD,
8 S. Dearborn-st., Rm. 614. Ph. Rand. 1360.

FURNITURE LOANS—
$50 TO $300.
Legal Rates.
ILLINOIS INVESTMENT CO.,
Room 702, 8 S. Dearborn-st.
Tel. Cent. 4573 or Central 7851.

FURNITURE AND SALARY LOANS—LOCAL LOAN CO., 1225 N. Ashland. Bruns. 3100. C. X. CLANCY, Mgr. 6217 S. Halsted-st. Tel. Went. 4150. T. F. KERWIN, Mgr.

MACHINERY AND TOOLS.

NEW ¼ H. P. A. C. 110 VOLT MOTORS, $10; new grinders, $2; new bench drill presses with chucks, $16; new saw mandrels, $3; new machinist vises, $6; leather belting, pulleys, shaft, hangers at half price. TUBOR-VELICK & CO., 630 W. LAKE-ST.

NEW RIP AND CUT-OFF SAW MACH..$100
36 in. new band saw........................ 95
24x48 in. new factory truck............. 15
HARRIS BROTHERS COMPANY,
35th and Iron-sts. Lafayette 1900.

SEVERAL DIRECT CURRENT AND A. C. generators; water tube and H. R. T. boilers, one 200 H. P. quadruple riveted Scotch marine, 150 lbs. E. J. MORGAN, Sycamore, Ill.

1 POLISHING LATHE, DUMORE GRINDER with attach.; radiator winter front; no reasonable offer refused. OAKLAND PLATING WKS., 3216 Wentworth-av.

6X6 IN. CHICAGO HORIZ. AIR COMPRESSor; 24 in. x 12 ft. South Bend lathe, brand new; very reasonably priced. ESSLEY MCHY. CO., 551-57 W. Washington-blvd.

FOR SALE — KETTLES, MIXER TANKS, grinding mills, agitators, other equipment. EDWARD M. HELLER, 143 W. Kinzie-st.

LIGHT & HEAVY MANUFACTURING.

DIES, TOOLS, JIGS, ETC.

Made in our factory; also drop forging dies, punch press work and metal specialties. Inventions perfected. Ph. Superior 1819. MOORE & CO., 301 W. Grand-av., City.

BARTER AND EXCHANGE.

Wanted—Flat Building, Bungalow or Good Vacant.

Late model closed car to trade. Can add cash. Give full details. Address A C 6, Tribune.

I HAVE AN EQUITY IN WELL LOCATED Chicago bldg. lot; will trade for co-operative stock, jewelry, stock, bonds, auto, or what have you? State full details. Address D F 319, Tribune.

WANTED—AUTOMOBILE OR SOME GOOD acres either California or Florida, for my choice building lots, ripe for apartment or bungalow. Please answer at once. Address A S 206, Tribune.

WILL TAKE VACANT, JEWELRY, STOCK or bonds for my new 5 passenger auto with winter top. Address D F 324, Tribune.

WILL EXCHANGE MY EQUITY IN CHIcago vacant for auto, or what have you? Address D F 321, Tribune.

HAVE A PATHE MOTION CAMERA. SELL cheap or trade for what? Value $1,500. Address O 229, Tribune.

OFFICE DEVICES.

ONE 36 MULTIGRAPH, COMP. ATTACHments; one power Addressograph with automatic envelope feed; 1 Universal folder with attachments; 10,000 Addressograph frames and plates. Address D G 120, Tribune.

1 EACH—EDIPHONE DICTATING, SHAVing, and transcribing machine; 1 Ditto machine; all in good workable condition. Phone State 3329.

ADDING, CALCULAT., WRITING MACH. Every descript., new and used; big reduct. Rented, paymts. 170 W. Wash. Dear. 8043.

WE BUY, SELL, RENT, EXCH. OFFICE devices and save you money. PRUITT, 170 N Wells. Phone Franklin 5235.

1 MIMEOGRAPH MACH., TYPEWRITER and desk, chairs, etc. See Jan., 549 W Washington.

BURROUGHS AND LUNDSTRAND, CHEAP. Type. Exch. 111 N. Dearb., R.708.Sta.3238.

INSTRUCTION.

SYNCOPATE THE CHRISTENSEN WAY—Piano, sax., banjo, organ, etc. Christensen Schools, 20 E. Jackson, 726 S. Western, 953 Belmont, 718 W. 63d, 3945 W. Madison, 2200 S. Crawford, 2602 Milwaukee. Booklet free.

SCHOOL OF ENGLISH—ALL BRANCHES, foreigners and others. Morn., aft., evening classes, or priv. instr. Exp. teachers; reas. Hrs 9-9. Rms. 400-2-4-6, 21 E. Van Buren.

BERLITZ SCHOOL OF LANGUAGES, DAY and evening classes. Native teachers. Auditorium, 56 E. Congress-st. Harr. 0392.

BOOKKEEPING, SHORTHAND, TYPEWRITing. Private instruction, day or eve. Myrtle M. Voss, 114 Auditorium Bldg. Wab. 3732.

PIANO QUICKLY TAUGHT; MOST RAPID scientific methods; $1. Diversey 0574.

BILLIARDS AND BOWLING.

BILLIARD ROOM FIXTURES FOR SALE—6 tables, cigar and wall cases, practically new. West 0513.

NEW AND USED BILLIARD TABLES—Low prices. Easy terms. KEEFE & HAMER CO., 17 N. Wabash-av.

HOME SIZE FOLDING LEG POOL TABLES $49.50. Keefe & Hamer Co., 17 N. Wabash.

ARTS AND ANTIQUES.

FOR SALE—GENUINE ANTIQUE WALNUT twin beds; one hundred and fifty years old; photograph on application. Write Stone & Stone, 10th and Ollie, Oklahoma City, Okla.

PRINTING MACHINERY & SUPPLIES

WANTED—MIEHLE PONY PRESS; IN GD. condition. Address Y J 321, Tribune.

MUSICAL AND DRAMATIC.

WANTED — VOICES, OPERATIC CHORUS, city work. Call 11 to 5, Wabash 8544.

BUSINESS CHANCES.

AUTO ACCESSORIES SALES ORGANIZER—Fortune awaits buyer from trust estates of complete mfg. equipment patented auto accessory; $5,000, half cash, balance from sales. Big market ready; retail price 5 times mfg. cost. Address Y S 393, Tribune.

AUTOMOBILE SALES AGENCY—FRANchise for 3 fast selling cars; located on N. W. Side; busy section line; owner will sacrifice on account of other business. Address owner, O 209, Tribune.

AUTOMOBILE SALES AND SERVICE STAtion; best location, North Side; selling two lines of cars and good lease; price right. Phone Sheldrake 4800.

A1 X-RAY LABORATORY, DOING AVERage $900 per month business; must be seen to be appreciated; equipment of the best; $7,000 cash if taken at once. Address D O 367, Tribune.

BARBER SHOPS, BEAUTY PARLORS—FOR Sale—Also fixtures, new and used. PAIDAR CO., 1214 N. Wells. Div. 6200.

BARBER SHOP—2 CHRS., $20 MO. RENT. 2149 N. Cicero-av.

BEAUTY PARLOR FOR SALE — ESTABlished 20 years in the loop; big clientele for permanent waves, hair goods, and hair coloring; latest equipment; large stock; long and reasonable rent; owner retiring, must be cash. Address O 342, Tribune.

BEAUTY PARLOR—4 BOOTHS, BIG RECEPtion rm., living quarters in rear; fine income; reason for selling, ill health; must leave city; cash only; next door to theater. Address D F 532, Tribune.

BEAUTY PARLOR.

Fully equipped; good business assured; not forced to sell, but wish to retire; excellent location, nr. Madison. 154 S. Crawford.

BEAUTY PARLOR—IN HOME, 2D FLOOR in bus. block. Well estab.; good clientele, 8 rm. apt., compl. furn., leaving city acct. health. 4649 Grand-blvd. KING.

BEAUTY PARLOR — BROADWAY; ESTAB. 16 years same owner; fully equip.; money maker; clears $7,000 yr.; trial given; honest prop.; must sell. Inq. Apt. 1, 4340 Sher.-rd.

BEAUTY SHOP—BUSY W. S. LOC., COMP. equipped; estab. business; sacrifice $900; ½ cash. Owner. Address D H 479, Tribune.

BEAUTY SHOP—MUST SELL; N. W.; 3 booths; on account of sickness; rent $30; good loc. Rogers Park 8222.

BEAUTY SHOP—4 OPR., 5 BOOTHS, BEAU. equip., in large, high grade South Side hotel; cash pref. Call Midway 9461 for appt.

BEAUTY SHOP — MODERN EQUIPMENT, 5 booths; good business; living rms.; must sacrifice. Buckingham 1404.

BEAUTY PARLOR — PERM. WAVING; clears $300 mo.; rent $60; price $1,500 if taken this week. Euclid 9231.

BEAUTY SHOPPE—4 BOOTHS, LIV. RMS., Sheridan-rd. location; owner getting married. Ph. Sheldrake 9330, bet. 6-7 p. m.

BEAUTY SHOP — BEST BUY HYDE PARK, surrounded by finest hotels, apt. bldgs.; 7 booths; 4 operators. Hyde Park 0342.

BEAUTY SHOP—LOOP; 5 BOOTHS; FULLY equipped; perm. wave mach.; selling acct. sickness. Address N 539, Tribune.

BEAUTY PARLOR — WONDERFUL OPPORtunity for right party. Leaving town. Oakland 6373. Ask for MISS LA VOIE.

BEAUTY SHOP—MUST SELL ACCT. ILLness. Information, call Pullman 0261.

BEAUTY PARLOR AND GIFT SHOP—FOR sale or exchange. 4746 Milwaukee-av.

BILLIARD ROOM AND COFFEE SHOP—12 pool and 2 billiard tables; finest large city close to Chicago, 70,000 population; best available bargain in this line. Excellent location, with good lease. A real opportunity for the right man. To be sold at once. Address A D 33, Tribune.

BILLIARD HALL—11 TABLES; GOOD lease; reas. rent; good bus. 3948 Elston-av.

BOWLING AND BILLIARD HALL—1-3 INT. 10 alleys, 10 tables, doing big bus.; make $50 to $75 weekly besides your own position. Price $8,000; cash $4,000. Belmont 9560.

CAFETERIA—REAL LIVE BUSINESS; EXceptionally good lease; splendid industrial location. Address T F 339, Tribune.

CANDY, CIGAR, AND ICE CREAM PARLOR —Long est. cor. store; no dealers; sacrifice for $4,000. Call Belmont 1976.

CIGAR STORE; FINE LOCATION; GOOD income; North Side; next theater.

ELGORT & TATAR,
BUSINESS BROKERS,
155 N. Clark, Rm. 805, State 5457.

CIGARS, CIGARETTES, CANDY, AND ICE Cream Parlor—Fine location; one living room; will sacrifice, $1,000; terms. Partners can't agree. No agent. 3601½ N. Lobey at Addison-st.

Cigar Store—First Class; "L"

sta.; nr. Sheridan-rd.; good inc.; fine stock and fixtures; reas. rent; long lease; good for couple; liv. rms.; terms. Ravenswood 3103.

CIGARS, CIGARETTES, CANDY—1ST CLASS. Good loc., nr. school. 304 W. 26th-st.

CLOAK AND SUIT SHOP.

Up to date; good location; must sell before Jan. 1; bargain. Phone Diversey 5728 or Humboldt 3779.

CLOAK AND DRESS STORE—GOOD LOC.; est.; good reason for selling; long lease. Laf. 8764.

CONFECTIONERY,

Fancy fruits, cigars, cigarets, etc.; best transfer corner on Broadway; sickness necessitates quick sale, $3,000, half cash; no dealers; 6 year lease. Lily Sweet Shop, 3720 Broadway.

CONFECTIONERY, SODA FOUNTAIN, TObacco, school supplies, lunches; opp. high school; 3 living rms. 4801 Union-av.

DELICATESSEN AND GROCERY STORE—Old est.; good cash bus.; cheap rent, with mod. 4 rm. flat and bath; for sale at a barg., to settle affairs. 4265 Montrose-av.

Delicatessen and Grocery.

Bargain; doing good business. 1467½ Irving Park-blvd.

DELICATESSEN STORE — WONDERFUL location; ½ blk. 55th-st. L sta.; reas. rent; will be sold at auction Friday, Dec. 12, 10 a. m. 5510 Prairie-av. Rand. 5357.

DELICATESSEN AND ROYAL BLUE SYStem Store—In 100 apt. bldg.; doing good bus.; newly decor. 902 George-st.

DELICATESSEN AND GROCERY — MUST sell at once; will sacrifice for 50c on the dollar; part time if desired. 214 N. Homan-av.

DEL.-CANDY—GOOD CASH BUS.; 4 LIV. rms.; right party can make big money; best offer takes it. 5346 Wentworth.

DELICATESSEN—NEIGHB. TIVOLI; ELEG. fixtures; big stock. Dorchester 6544.

DENTAL OFFICE—GD. LOC., S. SIDE. CHP. rent. Barg. Drexel 1282.

DRUG BUSINESS—ESTABLISHED, IN MADIson-st., Oak Pk., for sale or exchange for R. E. Owner has other business. CASE, 6220 Ellis-av., Chicago. Hyde Park 6089.

DRUG STORE—CLARK-ST. COR., 10 YR. lse.; sales $60,000; invoice $20,000; pr. $18,000. WAB. 9532. JOHN KRONE, 220 S. STATE-ST.

DRUG STORE — ESTABLISHED 10 YEARS; will inventory over $10,000; will sell for $7,500; long lease. Owner unable to take care; wonderful opportunity. 4661 N. Kedzie.

DRY GOODS AND GENERAL MERCHANdise Store—Doing good business; rapid growing neighborhood. Lafayette 2329.

DRY GOODS STORE — CLEAN STOCK; sac.; quick sale. Address O 125, Tribune.

ELECTRIC SHOP—EST. 5 YRS. 4525 Broadway. Sold in bulk.

EXPRESS AND STORAGE—DOING GOOD business; best South Side loc.; one van and two open trucks. Storage pays rent; 1¼ yr. lease. Big bargain. Will sell to good man on terms. 4353 Berkeley-av.

FACTORIES AND PLANTS—WOOD, FOUNdry, machine.
INDUSTRIAL LOCATING CO.,
1206 Tribune Building.

FLORIST SHOP, $400.

Well est., good loc. N. Side; a money maker; must be sold this week. Linc. 7971.

FLOWER SHOP.

Sacrifice on account of ill health; must sell at once; cash, terms only. For information call Fairfax 5527 or at 2312 E. 71st-st.

FOOD SHOP—VERY REAS. 4059 SHERIdan-rd. Inquire between 12-4.

FRUIT AND VEGETABLE STORES—2; good business location; reasonable price; selling on account of other business. 2556 W. 59th-st. and 3100 W. 63d-st.

FURNITURE STORE

on busy W. North-av., west of Cradford-av.; best furniture section in Chicago; long lease; money maker. Call at 3954 Armitage-av. H. J. LUSSEM.

FURNITURE STORE — $10,000; ESTAblished 11 years; best location in city; good lease; good opportunity; little competition. Address 705 Chicago-av., East Chicago, Ind.

GARAGE.

90 car capacity; rent $375 per month. Good lease for quick buy. Lake Park district. [See Mr. Robbins]
LEON KIRK & SON,
220 E. Garfield-blvd. Atlantic 3100.

GARAGE AND BUSINESS—CHICAGO-AV.; must be sold at once; good reason for selling; will give at a bargain. Apply John Lipowski, care of Landlords' Association, Room 409, 1225 N. Ashland-av.

GARAGE—100 CAR

on Crawford; 150 ft. N. of Lawrence; large theater now under construction; 100 ft. from garage; good automobile selling possibility. Owner, 2649 N. Washtenaw. Arm. 7741.

GARAGE—50 CARS.

Doing big repair business; long lease; partners disagree. Van Buren 2495.

GARAGE—SUBURBAN; $1,000 BUSINESS weekly from repairing, gas, sales, etc., on main auto route; fine prop. Write for details. Address D G 191, Tribune.

GARAGE—FOR SALE—75X123, GOOD LOCAtion, Elston nr. Western and Diversey; new bldg.; pr. $38,000; easy terms. Apply A. KARN CO. Kedzie 0652.

GARAGE—150 CAR, N., OWNER CAN'T tend to; storage $18 to $45; moneymaker; terms for quick sale.
P. J. MANUSOS, 160 N. La Salle-st.

GARAGE—50 CAR; BIG MONEYMAKER; long lease; low rent; good repair bus.; rare bargain at $4,600; act quick. See at 524 W. 59th-st. Wentworth 5369.

GARAGE—140 CAR, SOUTH; CLEAR; NET profits $1,400 month; 15 year lease; wonderful buy, $15,000 cash. J. S. LEMON, 35 S. Dearborn.

GARAGE—PROPERTY AND BIG BUSINESS; nearly new; 50x125; at a bargain. Call at 4428 Elston-av. See owner.

GARAGE—ON BROADWAY; 70 STALLS; 15 yr. lse.; clears $10,000 yr.; bargain. J. H. SALOMAN, 38 S. Dearborn, Rm. 537.

GARAGE — 150 CAR, ROGERS PARK, Nr. Sheridan-rd.; $40,000 required. Al. Weiss, 133 W. Washington. Midway 0036.

GAS STATION SITE.

St. Charles-rd. corner, road now being paved; finest location west of loop; price $2,750; $550 cash and $27.50 mo. Address S Y 477, Tribune.

BUSINESS CHANCES.

GROCERY AND MARKET.

Other business and sickness causes us to make an immediate sacrifice of the best grocery and market in the colored section. We mean business. Investigate this opportunity now.
KLEIN BROS.
3410 S. State. Victory 5031.

GROCERY AND MARKET — GOOD LOCAtion; fine business; fixtures at 1-3 value in. ventory price on stock. 659 E. 75th-st. A. M. MERRITT, trustee. State 3679.

GROCERY-MARKET—FIRST CLASS; WIDow cannot manage by self; must sell at once; price reasonable. 8022 S. Racine-av. Stewart 1422.

GROCERY AND MARKET.

Unusual buy; good business; 2 year lease. Austin 4658.

GROCERY — SELECT LOCATION; WELL stocked; easily clear $300 mo.; priced right. CHICAGO BUSINESS EXCHANGE, 327 S. La Salle-st. Harr. 2990.

GROCERY AND MARKET—W SIDE COR. loc.; good for right party; est. 18 yrs. For particulars call Kedzie 2159.

GROCERY-MARKET—SO. SIDE CORNER; $9,000; fixtures worth $2,500; store and 3 living rooms, $75 per mo. 3801 Indiana-av.

GROCERY STORE—GOOD LOCATION; COLored neighborhood; must leave city; price $4,000, all cash. Call Douglas 8446.

GROCERY, FRUIT, VEGET.—BEAUTIFUL cor. store, good location; will sell reasonable; good opp. 3300 Broadway.

GROCERY AND DELICATESSEN — BARgain. 6252 S. Morgan-st.

GROCERY-DELICATESSEN — REASONABLE price if bought at once. 5256 Princeton-av.

HARDWARE, PAINTS VARIETY—ON WEST Side; well estab. bus., in live neighborhood, in time for holiday trade. Owner selling because of other interests. $3,500 cash required. No brokers. Address N 68, Tribune.

HARDWARE AND PAINT SHOP—IN FAST growing South Side neighborhood; established 2 years; will take $2,000 cash, balance time. 2147 E. 75th-st.

HARDWARE AND PAINT STORE — CAR cor. loc.; must be sold at once; sickness; long. val. lease; low rent. Address N 430, Tribune.

HOTEL FOR SALE—HIGH CLASS KITCHENette apt. hotel, containing 73 rooms, divided into 1-2-3 rms.; 40 apts. in all, located in an exceptional fine neighborhood on the North Side, ½ block from Sheridan-rd. Have 14½ year lease; moderate rental. This house is furnished throughout with more painstaking effort than the usual kitchenette hotel, and the house is showing about $1,000 a month profit; any one interested that can invest at least $18,000 can step into a business that is worth all you pay for it. Address D A 492, Tribune.

HOTEL—ONE OF BEST PAYING IN SOUTHern Ill.; 55 rooms; European plan; 25 with bath, phones; steam heat; running water, corner and intersection of 2 state highways; will sell or lease. For full information address CRESTON BASTIN, Hotel Bastin, Carbondale, Ill.

HOTEL—NEW APARTMENT HOTEL; LINcoln Park district; fully rented; netting large returns; must be sold by Trustee in Bankruptcy; one of the best properties in Chicago. LLOYD G. KIRKLAND, 69 W. Washington-st., or phone RANDOLPH 4193.

HOTEL—SACRIFICE.

17 rms., cor., near loop, 8 yr. lease. Rent $100; $1,200 will handle. 400 N. Clark-st.

LADIES' HOSIERY AND DRESS SHOP—EXcellent location; must sell on account of illness. 1521 E. 67th-st.

LEATHER GOODS STORE—IN BEST BUSIness part of city; party going into mfg. business; will talk details upon appointment. Address D O 366, Tribune.

LUNCHROOM — ON EASY TERMS. 1516 Devon-av.

MANUFACTURING

Business; includes patents, dies, tools, and machinery; also samples of articles already finished; a good opportunity and money maker; liberal discount for cash or terms to suit. Address N 161, Tribune.

MEAT MARKET

On E. 39th-st.; reason for selling, cannot handle 2 stores. Inq. 3001 S. State-st.

MEAT MKT.—WELL EQUIPPED, ON PRINcipal business street in Aurora, Ill. For particulars call Juniper 7283.

MEAT MARKET—GOOD PAYING; REAS. for selling; long lease. 367 E. 61st-st.

MEN'S FURNISH'GS STORE—FAST GROWing neighborhood. Phone Mansfield 0014.

MILLINERY SHOP—ATTRACTIVE; SPLENdid opportunity for woman with small capital. Call Lake View 9417, Mon., after 10, for appointment.

MILLINERY—WELL ESTABLISHED BUSIness. Halsted nr. 63d; must sell. Call Wentworth 8340.

MUSIC STORE—S SIDE. BEST LOCATION, long lease. Reas. Hyde Park 8378.

PATENT—FOR SALE—REAL MONEY MAKer; $25,000, or on royalty basis. H. SIMON, 1947 Howe-st.

PATENTED MAIL ORDER DEALERS—15C article; cash, $5,000; 100% profit to distributors. Address N 312, Tribune.

PATENTED ARTICLE OF MINUTE—FOR Sale—$5,000. V. J. Evans, 1114 Tacoma Bld.

PEANUT VENDING MACHINES—100; $750 buys; near Chicago; earning capacity $100 weekly; sale includes additional exclusive territory capable of supporting 200 machines, doubling profits; can be handled in spare time; experience unnecessary; $390 cash, balance from earnings. National Nut Distributors, 4159 Lake-st. Kedzie 4075.

PRINTING SHOP—WELL ESTABLISHED TO sell at a sacrifice. Reason is that owner is not a printer and doesn't run it. Call bet. 3-6 p. m., Rm. 201, 600 Blue Island-av.

PRINTING OFFICE — 4 JOBBERS AND 1 pony; old established going plant. Address A A 381, Tribune.

PUBLICATION—WELL ESTABLISHED, OFfers opening for executive with $30,000 for a ¼ interest; purpose expansion of business. Address O 231, Tribune.

REAL ESTATE OFFICE—LONG ESTAB., South Side; good income; cheap. Address A A 379, Tribune.

[illegible]

BUSINESS CHANCES.

A BIG BARGAIN DANCING ACADEMY.

[illegible]

EXCLUSIVE DISTRIBUTOR

[illegible]

BUSINESS CHANCES WANTED.

Cleaning and Dyeing Plant

[illegible]

BUSINESS SERVICE.

[illegible]

MUSICAL INSTRUMENTS.

Pianos and Players.

STEGER'S GREAT FACTORY PIANO SALE

[illegible]

LYON & HEALY'S SPECIAL OFFER ON PIANOS

[illegible]

HIGHEST GRADE GRANDS 40% Below Regular Prices

[illegible]

KNABE-AMPICO STUDIO

[illegible]

BABY GRAND PIANO.

[illegible]

Talking Machines.

REAL PHONOGRAPH BARGAINS AT KIMBALL

[illegible]

SONORA AND CHENEY

[illegible]

DANCING EVERY NIGHT

[illegible]

PACKARD

[illegible]

AUTOMOBILES—GASOLINE.

PACKARD

A USED PACKARD
Bought from Packard
Is a Safe Investment.

PAIGE 1924, 5 PASS. TOUR. DRIVEN only a short while with extreme care, as the condition shows. Original finish like new. The color is a beautiful deep blue and black. Mechanically perfect. Completely equipped with bumpers, motometer, snubbers, windshield wiper, and many other extras. This is a real bargain and we suggest quick action by interested parties. $1,350.

HARMON 1922 7 PASS. TOUR. This car is unusually fine mechanical condition and sure to please the most critical buyer. The color is a deep blue with white striping and is almost like new. Has 5 wire wheels, 5 good tires, bumper, snubbers, stoplight, wheel lock, etc. It is rare that you will find such an excellent car throughout for only $1,100.

CADILLAC MODEL 59, 7 PASS. TOURING. It is impossible to describe the perfect running condition or the easy riding qualities and operation of this car without an inspection and a demonstration. It was just refinished in Cadillac blue and black, with white striping. Has all necessary equipment. $900.

NATIONAL 1923 TOURING. THIS IS ONE of the finest values in our stock. Just refinished in a beautiful blue and black, with red wheels and is very good mechanically. Equipped with Bearcat cord tires that have seen little service and one new spare; bumper, motometer, and bar, windshield wiper, etc. Price only $500.

NASH 1920 5 PASS. TOUR. HAS 5 WIRE wheels, 5 excellent cord tires, front and rear bumpers, windshield wiper, stoplight, etc. A1 mechanical condition. A bargain at $300.

OLDSMOBILE SIX TOURING. REFINISHED in French gray and black, with red wheels. A snappy color combination. Mechanically perfect. Equipped with 5 slightly used cord tires, clock, spotlight, motometer and bar, snubbers, etc. A good buy. $300.

PACKARD MOTOR CAR CO.
OF CHICAGO,
2357 S. MICHIGAN-AV. CALUMET 7400.
Milwaukee, Wis., Branch, 35th and Grand.

Jewetts—Brand New
SPECIAL OFFER.
OPEN & CLOSED MODELS.
$25 Down, Bal. Weekly.
New car guarantee and service. Will take small car as down payment.
MARTIN J. O'BRIEN CO.,
4646 W. Washington-blvd.

LOOK! BARGAINS!

1924 Moon Sedan; full equip.	$875
1924 Moon 6-50 Sport, bal. tires	875
1924 Flint 6-55 Sport; pract. new	795
1923 Oakland Roadster; perfect	265
1923 Buick Coupe; like new	595
1923 Hudson Coach; full equip.	775
1923 Dodge Tour.; excellent cond.	465
1922 Packard Twin 6, Graff body	Bargain
1922 Franklin Sedan; A1 condition	$875
1922 Mercer De Luxe Sport	Real bargain

MANY OTHERS TO SELECT FROM.
AT A SAVING OF $200 TO $500.
EVERY CAR GUARANTEED PERFECT.
[illegible]
MOTOR MART.
[illegible] NORMAL 1177.
Liberal terms or trades. Open Sundays.

NEW OVERLANDS
BELOW COST.
[illegible]
ONLY 4 CARS.
LIBERAL TERMS.
Broadway Motor Sales,
6335-37 BROADWAY.

REAL BARGAINS.
[illegible]

NEW CHEVROLET CARS.
Bought 12 new cars from an overstocked dealer. Will sell any model at $100 discount. Address D N 303, Tribune.

REAL BARGAINS.
[illegible]

Bankers' Sale
[illegible]
TREMENDOUS DISCOUNT.
Open daily and Sunday until 9 p. m.
1220 S. MICHIGAN.

Mortgage Foreclosures.

Ford, 1924 Tudor	$400
Ford Coupe, 1924	$350
Scripps-Booth, 1920	$75
Chevrolet, 1923	$195
Earl, 1922	$195

417 S. Sacramento-blvd.

'23 Gardner Tour., $195 Cash
Must sac. my $900 equity; fully eqppd. and little used, snug tight curtain eqpt., fine mech. cond.; looks like new. 4701 Washington-blvd.

TAXI MEN, ATTENTION!
Come in and see a real taxicab for $375. 1631 S. Michigan-av. Calumet 6820.

1924 FORD COUPE, 1922 CHEVROLET tour., 1920 Dodge rdstr. Here is a bargain, all three, $600. 2823 Sheffield-av. Lake View 8000.

A COMPLETE LINE OF USED CARS ALWAYS IN STOCK.
HUDSON MOTOR CO. OF ILL.
2220 S. Michigan-av. Calumet 3600.

Buick 6 Model 45 Tour.
Very late '23 job; serial number over 1,000,000; has been carefully driven about 9,000 miles; complete and perfect in every detail; forced to sell now; the price will astonish you.
5037 BROADWAY.

BUICK CLOSED CARS
BRAND NEW 1925.
Two 5 pass. sedans, one brougham, two 7 pass. sedans; liberal discount. Call Kenwood 4180. MR. JAMES, 839 E. 43d-st.

BUICK—'23 BROUGHAM, 5 PASS. MASTER 6, USED ONLY 6,300 MILES. CAN'T TELL FROM NEW. NEED CASH. WILL SACRIFICE. BELMONT 7135. 2528 SMALLEY-CT.

BUICK—'22, TOURING; 6 CYLINDER; paint very good; mechanically A1; owner sold must sell; price $350. Calumet 5827. 2530 S. Michigan.

BUICK—'23, 49 TOUR., WIRE WHEELS, new paint, new tires; car like new. LANGE, 2159 N. Clark. Graceland 2810.

BUICK—BROUGHAM, '23, 6, LIKE NEW; sac. Ph. owner, Shel. 8048, after 6 p. m.

BUICK—NEW TOURING; DRIVEN 440 MI.; cost $1,585; take $1,085. 1337 N. Clark.

BUICK—1923, 4 CYL., 4 PASS. COACH SEDAN; like new; $675. 417 S. Sacram.-blvd.

BUICK—SEDAN, '23, 6 CYL., 5 PASS.; EXTRAS; $1,050, terms. 7615 S. Halsted.

BUICK—RED SPORT ROADSTER, 1923; fully equip.; barg.; terms. 6811 S. Halsted.

CADILLAC—LATE 59, VICTORIA, 4 PASS., coupe; actually driven 14,000 miles; 6 wire wheels, 6 tires, bumpers, 2 heaters and other special equipment; sacrifice for $800; Mercer Distributors, 2317 Michigan. Cal. 6867.

Cadillac Coupe, V-63.
4 pass.; only driv. 694; will sacrifice if sold at once. Call owner, Kenwood 4180. MR. JAMES, 839 E. 43d-st.

CADILLAC—MODEL 61, 4 PASSENGER coupe; fully equipped; fine mechanical condition; good paint; excellent rubber; Lovejoy shock absorbers; cash, terms or trade. Reo Chicago Co., 1101 Chicago-av. Univ. 6194.

CADILLAC V-61 SEDAN
[illegible] like brand new; 90 day guarantee; [illegible] extras; $2,350; terms. Open eves. [illegible] Cottage Grove. Midway 4200.

CADILLAC—61-Z SEDAN.
[illegible] run 11,000 mi.; equip. with West. [illegible], heater, spotlight. 3813 Grand-av.

CADILLAC—59 SEDAN, 7 PASS.; EXCELLENT SHAPE; NOT A SCRATCH ON IT. [illegible] BEAUTY SHOP, 3753 LAWRENCE. [illegible] 5011.

CADILLAC — V-63, '23 SUB. SEDAN DE LUXE, WITH OVER $400 IN EXTRAS; [illegible] DISCOUNT. TERMS. WELLING- [illegible] 7802.

CADILLAC—1919 TOUR., PERFECT COND., looks and runs like brand new; has 5 good tires, etc.; barg., $395. 5351 S. Ashland.

CADILLAC—USED. BOUGHT. SOLD. EXCHANGED; terms. EMIL DENEMARK, 3860 [illegible]-av. Tel. Lawndale 0303-0155-1097.

CADILLAC—V-61, '23 SPORT SEDAN, 5 [illegible], TRUNK, BUMPERS, SPARE TIRE. $2,185. 1145 DIVERSEY-BLVD.

CADILLAC—61 TOUR., 6 TIRES, ORIGINAL [illegible]; going to Florida, must sell. Room [illegible] Lexington Hotel, Cal. 1840.

CADILLAC 59—SEDAN RECONDITIONED [illegible] newly painted; will sell at bargain. [illegible] Cottage Grove-av.

CADILLAC—COUPE, 59AA; LIKE NEW; $1,[illegible] O'ROURKE, 1332 Michigan. Cal. 1606.

CADILLAC—V-55 TOURING; GOOD RUN. [illegible] snap. 1337 N. Clark.

AUTOMOBILES—GASOLINE.

CADILLAC Pre-INVENTORY SALE

Buy a Good Used Car for Christmas.

Our entire stock of used Cadillacs and miscellaneous make cars is now on pre-inventory sale. Never before has our used car department offered such excellent buys at such attractive prices.

This sale is a bona fide attempt to reduce our stock before inventory, and prices on all the cars have been substantially cut. The reductions on Cadillacs are made on the cars which, before this sale, sold for $200-$300 more. Consequently, the Cadillac qualities of dependability, comfort, handling ease, and long life are obtainable for less than ever before.

The popular reconditioned Type 61 Cadillacs, which have found wide favor among owners in Chicago, are a feature of this sale. These cars in particular—repainted, thoroughly conditioned mechanically in our own shops, equipped with 5 new cord tires, and covered by the regular 90 day new car warranty—offer a far better investment in transportation and comfort than any new car selling at or near their price.

The stock of used cars of miscellaneous makes offers exceptional dollar-for-dollar value. Prices here have also been materially reduced.

Arrangements will gladly be made for delivery of these used cars after the 1st of January. We will hold them here until you are ready. No charge will be made for storage.

All of our used cars can be bought from income if desired. Convenient time payments are an important part of Cadillac used car service. We invite you to inspect our stock. This sale gives you an opportunity to buy the good used car you wish at the price you wish to pay. Buy one for Christmas. Do it today—the sale automatically ends the minute our stock is reduced to the desired size.

CADILLAC MOTOR CAR CO.,
CHICAGO BRANCH.
[illegible]

CADILLAC
[illegible]

CHANDLER—7 P. SED., '22; PERF.; BARG., $395; terms. 4614 S. Ashland Blvd. 8778.

CHANDLER—TOUR.; IN GOOD COND., $500, Bargain; 5 good tires. Triangle 0158.

Chevrolet Utility Coupe.
1924, used by one of our executives, driven 3 months on Chicago boulevards; very low mileage and excellent condition; bargain for quick sale to reduce inventory. CHEVROLET MOTOR CO., Branch Office, 2612 Michigan.

CHEVROLET—'24 SEDAN; MUST DISpose of at once; only driven 3,000 miles; has F. & B. bumpers, spot and stop lights, motometer, lock wheel and many other extras. Real bargain. Will take terms. Home till 5 p. m. 6444 S. Washtenaw-av. Prospect 2069.

CHEVROLET—SEDAN; LOOKS LIKE NEW fully equipped; perfect mech. condition. Must sell at once; $475. 6107 Broadway.

CHEVROLET — 1924, COUPE; MUST BE sold today at any price. Car is in A1 condition. Roosevelt 2830.

CHEVROLET — '24 SED., COACH COUPE, tour., winter enc., demo., new car guar.; $50 down, bal. 16 mos. McCarthy, 3102 Lawrence.

CHRYSLER PHAETON. WINTER ENC.
Slightly used and in wonderful condition, with new car guarantee; $1,085. 4407 W. Madison-st. Austin 0989.

CHRYSLER BROUGHAM.
A very beautiful car, in exceptionally good condition, with new car guarantee. Fully equipped; $1,590. 4407 W. Madison-st. Phone Austin 0989.

CHRYSLER — TOUR., CAREFULLY DRIVen 6,000 miles; perf. cond.; fully equip.; 2 new spares incl.; will sacrifice; leaving city; terms to responsible party. Sunny. 7171, Room 331.

CHRYSLER—IMPERIAL SEDAN, 2 MOS. old; run only 2,200 miles; new car guar.; fully equipped; absolutely like new every way. Terms. 6 E. 55th-st.

CHRYSLER—IMPERIAL SEDAN, '24, CAREfully driven, pract. new, full equip.; real barg. 4610 Washington. Aus. 0373.

CHRYSLER—PHAETON, LATE '24, DRIVEN 200 mi., ball. tires, disc wheels; will sell at big discount; terms. 6811 S. Halsted.

CHRYSLER — TOURING; RUN 10,000; A real bargain at $975. 417 S. Sacram.-blvd.

Cleveland Sport Tour., '24.
Driven 3,400 miles; individual steps; fully equipped; give new car guarantee; $400, cash or terms. Open evenings till 10. 2810 W. Madison.

CLEVELAND—SEDAN; BRAND NEW; WILL sacrif., $950, terms. 7615 S. Halsted-st.

COLE 8 SPORT.
4 passenger; only driven 9,000 miles; fully equipped; new car guarantee; $350, cash or terms. Open evenings till 10. 2810 W. Madison.

DODGE BROTHERS 4 PASS. COUPE
A special custom built body mounted on a Dodge Brothers' latest chassis. This is a new car. We are offering it at a special price in view of Dodge Brothers' recent price reduction. A look will convince you of its unusual value.
DASHIELL MOTOR CO.,
2342 MICHIGAN-AV.

DODGE SEDAN, $945
Latest model De Luxe 4 door sedan with balloon tires and velour upholstery. Cannot be told from new. Fully equipped. Liberal terms. STUDEBAKER, SOUTH BRANCH, 6212 COTTAGE GROVE-AV.

DODGE SEDAN, '24.
BUSINESS TYPE.
Only driven 500 miles; fully equipped; must sell today; no reas. offer refused. Call Kenwood 4180. Mr. James, 839 E. 43d-st.

DODGE SEDAN, '22, $575.
Guaranteed, fully equipped, disc wheels; terms. 4255 Milwaukee-av. Palisade 1870.

DODGE — SEDAN, LATE '23, LIKE NEW throughout; carefully driven; full equip.; $650, terms. 4610 Washington. Aus. 0373.

DODGE — SEDAN, '22; GOOD MECHANICAL order; new tires; barg., $375. Ph. South Shore 4768. N. TURNER, 7303 Luella.

DODGE — SPEC. TOUR., 1924, DRIVEN 400 mi.; fully equipped; barg. 6811 S. Halsted.

DODGE—COUPE, 1923, LIKE NEW; FULLY equipped; barg.; terms. 6811 S. Halsted.

DODGE—TAXI, '21; RUNS LIKE NEW, or trade for tour. Call Humboldt 5520.

DODGE—TOUR., LATE '23; LIKE NEW; equipped; terms. 3854 W. Madison.

AUTOMOBILES—GASOLINE.

DORT 6 TOURING, '24.
Driven 2,900 miles; disc wheels, fully equipped; give new car guarantee; $475, cash or terms. Open evenings till 10. 2810 W. Madison.

DURANT—SEDAN, '24, LIKE NEW, MEchanical cond. perfect; will sacrifice; $750. 4550 W. Washington. Columbus 2621.

Elcar Sport; Guar.; $775.
Fully equipped; almost new; must be seen to be appreciated; terms or trade. 4255 Milwaukee-av. Palisade 1870.

ELGIN — SPORT, LATE 1923; HAS BEEN driven very little and is in perfect condition throughout; has practically new $150 winter inclosure; only $285; terms. Open evenings. 5107 N. Clark-st.

ESSEX TOUR., 4 CYL.
1923 sport model. Car looks and runs like new. Will sell for cash or terms. R. W. ROBERTS, 1628 N. Harding-av. Spaulding 4605.

ESSEX—COACH, 1924, 6 CYL. A REAL bargain. See it at 1115 E. 63d-st. Open evenings.

ESSEX — COACH, LATE '23, LIKE NEW, fully equip.; barg., $675. 6811 S. Halsted.

FORD—CLOSED CARS
LOOK! PRICES DROPPED.
Seds., Coupes, like new, $170.
$20 DOWN. NO EXTRA CHARGES.
WRITTEN 90 DAY GUARANTEE.

50 Fordors, Tudors, 1924-'25 models	$375
50 Sedans, 1922-'23	$170 up
60 Coupes, 1922-'23 models	$160 up
Touring Roadsters with starters	$70

OPEN CARS TAKEN IN EXCHANGE.
724 MILWAUKEE-AV., COR. CARPENTER.
ALSO OPEN EVENINGS AND SUNDAYS.

FORDS—USED—FORDS.
30 DAY GUARANTEE.
Covering Parts and Labor.
ALL MODELS AND TYPES.
Glenn E. Holmes, Inc.,
Authorized Ford Dealers.
30 E. LAKE-ST. RANDOLPH 7171.
Open evenings and Sunday.

FORD SEDAN, 1923
Four door. Equipped with Rajo head, five good tires, etc.
$375
Wills-Sainte Claire Co.,
1631 S. Michigan-av. Calumet 6820.

FORDS
ALL PRICES REDUCED.
Your choice of all types to select from.
LAWDER BROS.,
AUTHORIZED FORD DEALERS.
69TH, NR. STATE. OPEN EVES. AND SUN.

FORDS—100 MTGE SALE.
$50 down; bal. 1 year or trade.

Sedans 4 door and Tudors, 1924	$395
Sedans and coupes, 1923-'24-'25	$185
Touring and roadsters, 1924, like new	$125

90 days written guarantee. 2 Stores.
2275 Milwaukee-av., near California-av.
3959 Milwaukee-av., near Irving Park-blvd.
Open evenings and Sundays. Armitage 0724.

Fords—Fords—Fords
PRICES SLASHED.
300 CARS ON HAND.
ALL MODELS TO PICK FROM.
Chicago's Most Reliable Used Ford Dealers.
2739 W. MADISON-ST.
Open evenings and Sunday. West 1700.

FORD—ALMOST NEW.
[illegible]

FORDS! BIG REDUCTION.
[illegible]

FORDS—FORDS—FORDS
[illegible]
Chicago Ford Exchange
[illegible]

Ford 1925 Tudor Sedan.
[illegible]

FORD TOURINGS.
[illegible]

Ford Tudor Sedan, 1924.
[illegible]
HUDSON MOTOR Co. OF ILL.
[illegible]

FORD SEDAN, 1922.
[illegible]
ENGLEWOOD OVERLAND CO.
[illegible]

FORD SEDAN, 1923.
[illegible]

FORD COUPE, 1924.
[illegible]

FORD '24 COUPE, $365.
Bumper, large wheel lock, new tires, upholstery not least bit soiled; motor perfect; $150 down or trade. 6828 Wentworth.

FORD SEDAN, $175.
1921 model; drives and looks just like a new car; all new tires. RAY O'CONNELL, 4625 W. Madison-st.

FORD 1923 SEDAN, $235.
Loaded with fine extras; extra good motor; $75 down or trade. 6828 Wentworth.

FORD LATE '24 TOUR., $170
Good tires, large wheel lock, motor perfect; $75 down or trade. 6828 Wentworth.

FORD COUPE, 3 MO. OLD.
Slightly used, with new car guarantee; only $425; also many other good used cars for sale. 4407 W. Madison-st.

FORD COUPE, 1923
Motor perf.; refinished; looks like new; seat covers, wheel lock, speedo., extra tire; $275. Terms. 6728 S. Halsted.

FORD—SEDAN. GOOD PAINT. GOOD rubber; $50 down.
ENGLEWOOD OVERLAND CO.,
5952 Halsted-st. Went. 8257.

FORD COUPE, 1924.
Motor and paint like new; large lock wheel; extra tire; $385. Terms. 6728 S. Halsted.

FORD—COUPE; GOOD SHAPE EVERY WAY. $50 down.
ENGLEWOOD OVERLAND CO.,
5952 S. Halsted-st. Went. 8257.

FORD — COUPE, 1923, SAME AS NEW; spedo., whl. lck., bumpers, etc.; 90 day guar.; $60 dn., bal. 10 mos. 3431 Irv. Pk.

FORD—COUPE, '24; $375; LOOKS, RUNS perf.; with many extras; 90 day guar.; $60 dn., bal. 10 mos. 3431 Irving Park-blvd.

FORD—FORDOR SEDAN; $425; LOOKS, runs perf.; with many extras; 90 day guar.; $60 dn., bal. 1 yr. 3431 Irving Park-blvd.

FORD—FORDOR SEDAN, 1924; WHL. LCK., speedo., bumpers, spot and dash lts.; $475. SNOW BROS., 1011 South-blvd. Aus. 0552.

FORD—1922, SED.; $210; RUNS PERF.; A. C. brakes; U. J. carbureter; speed., seat covers, bumpers, lock; tms. 3955 Fullerton-av.

FORD—COUPE, 1923, LATE UPHOLSTERY, fully equipped in every respect; new car guarantee. Terms. 7440 Stony Island-av.

FORD—TOURING CARS; 6 AT $75 EACH; starters, dem. rims; 90 day guar. 2300 W. Madison-st.

FORD—4 DOOR, $395; RUNS, LOOKS LIKE brand new; over $100 accessories; arrange terms. Pros. 5470.

FORD—TOUR., '24; GOOD AS NEW; $155; guar.; one-third down. 2411 Milwaukee-av.

FORD—COUPE; NEW; DRIV. 300 MILES; new guar. 2411 Milwaukee-av.

FORD—TUDOR SEDAN; ALMOST NEW; $425; one-third down; guar. 2411 Milwaukee-av.

FORD—SEDANS; ONLY 5 AT $125 EACH. Open evenings. 2300 W. Madison.

FORD — COUPE, 1924; LIKE NEW; MANY extras. Howe Bros., 7101 W. Grand-av.

FORD—1924 FORDOR; CORD TIRES AND special equipment. 7101 W. Grand-av.

FORDS — LIKE NEW; BARGAINS; GUAR. 1-3 down; open eves. 3114 W. Harrison-st.

FORD—COUPE, 1924; $250; 5 NEW TIRES; exc. cond. 3750 Elston-av. Irv. 10433.

FORD—COUPE, 1924, SLIGHTLY USED; bargain, $400, terms. 6811 S. Halsted-st.

FORD—TOURING, 1924, FULLY EQUIPPED. Bargain. Terms. 6811 S. Halsted.

FORD—FORDOR SEDAN, '24, LIKE NEW, fully equip.; terms. 6811 S. Halsted-st.

FORD—SEDAN, 1922; IN PERFECT CONDItion; only $165. 4407 W. Madison.

FORD TOUR.—'22; EXCEL. COND.; GOOD tires; sacrifice. Open eves. 3415 Madison.

FORD—COUPE, $150; OTHER BARGAINS. GUAR. FORD EX., 766 W. Jackson.

FORD — COUPE, 1924, 2 MONTHS OLD; best cash offer. 2211 Michigan. Vic. 5864.

'23 HAYNES SPORT SEDAN.
$525 takes my $2,400 equity in this beaut. 5 pass. sport sedan, elaborately equipped, with extras; car is like new in every respect; A1 mech. cond.; must sac. at once. BELDING, 4701 Washington-blvd.

H. C. S.—COUPE, 1922; LOW MILEAGE; runs good; paint and upholstering in perfect cond.; 6 wire wheels and lots of extras; will sacrifice for $700. Telephone Haymarket 9783.

H. C. S.—'23 SPORT, LIKE BRAND NEW, $595; what have you to trade? Pros. 5470.

HUDSON — COACH, LIKE BRAND NEW; many extras; barg.; $795; terms; trade. 6524-26 Cottage Grove. Always open.

HUDSON—COACH, '25, BRAND NEW; NEED money; terms. 7615 S. Halsted.

HUDSON—COACH, 1924, LIKE NEW; EXtras; must sell; $750. Irving 0900.

AUTOMOBILES—GASOLINE.

HUDSON—7 PASS. SEDAN, 9 MONTHS old, original finish like new; mechanically perfect; beautiful blue broadcloth upholstery shows no sign of wear; new tires and fully equipped. An exceptional bargain at $1,250. SOUTH SIDE MOTOR CAR CO., Jordan Dealers, 6140-42 Cottage Grove-av. Fairfax 1030. Open evenings.

HUDSON COACH, $800.
Only driven 3,400 miles; can't be TOLD from day it left factory; fully equipped; new car guarantee; $800, cash or terms. Open evenings till 10. 2810 W. Madison.

HUDSON—COACH, '23; HAS BEEN BEAUtifully refinished and has all extras imaginable; a real buy at $775; terms or trade. Open evenings. 4628 N. Clark-st.

HUDSON—COACH, LATE MODEL, A1 COND., newly painted, barg. for cash. Can be seen at Ward & Paulsen Garage, 19 E. 111th-st. Private owner. Pullman 0947.

HUDSON COACH, $875.
CHICAGO FLINT CO.,
2500 S. Michigan-av. Victory 7100.

HUDSON — COACH, REAL '24, WITH TRUNK, HOO-DYE SHOCK ABS., 2 BUMPERS, ETC. CAR LIKE NEW. CHEAP. $985. 1143 DIVERSEY-BLVD.

HUDSON—1923, SEDAN; 6 TIRES, BUMPers, and other extras; sacrifice for $875. MERCER DISTRIBUTORS, 2317 Michigan-av. Calumet 6867. Open eves.

HUDSON—COACH, 1923; FULLY EQUIPped; refinished and mechanically perfect; $875; terms or trade. 6044 Cottage Grove.

HUDSON—SEDAN, LATE '24, PRACT. NEW, carefully driven, full equip., $1,475, terms. 4610 Washington. Austin 0373.

HUDSON—TAXICAB, A1 COND., COMPLETE for service. Terms or trade. 3531 Le Moyne-st.

HUP COUPE, 1922, $475.
Guaranteed; original paint like new; seat covers, 5 cord tires, 2 bumpers, spot and stop lights, motometer, etc. Terms or trade. 4255 Milwaukee-av. Palisade 1870.

HUPMOBILE — LATEST MODEL TOUR.; winter sides; $300 down, $60 per month. ROYAL SALES AND SERVICE CO., 339 E. 55th-st. Wentworth 0605.

HUPMOBILE — COUPE, 1923, FOUR PASS.; everything in equipment, looks new; $890. Terms. 117 E. 55th-st.

JEWETT BROUGHAM.
1924. This car has had very little mileage, is in excellent condition and mechanism and appearance. $995.
LIBERAL TERMS.
Burnstine Motor Sales,
2457 S. Michigan-av.

JEWETT — SPORT SEDAN, CURRENT model, 5 new Fisk cord tires, seat covers, bumpers, trunk, automatic windshield wiper and many other extras. Original finish cannot be told from new. Carefully driven only 6,000 mi. Car cost me $2,095. Have good reasons for selling. $1,025. Can arrange so car can be bought on time. 5951 Indiana-av. Normal 1142. Tauber.

JEWETT—SPORT TOUR., DEMO., PERFECT cond., wonderfully equipped; new car guarantee; special price if bought this week. 3944 Lincoln-av.

JEWETT — BROUGHAM, LATE '24, LIKE new throughout, full equip.; real buy at $1,025, terms. 4610 Washington. Aus. 0373.

JEWETT—1923 SEDAN, ORIG. TIRES AND finish like new; special at $825. Car at 2211 Michigan-av. Victory 5864.

JEWETT—SEDAN, DEMO., A1 COND., FULly equipped; terms or trade. 3922 Irving Park-blvd.

JEWETT — COUPE SAME AS NEW; LOTS of extras; 5 cord tires; best buy in the city; $575; terms. 1924 MADISON-ST.

JEWETT — BUSINESS COUPE, 2 PASS.; 1923; cord tires; bumpers; like new; $485; terms. 2560 S. Halsted. Open evenings.

JEWETT — SPORT, '24, 4 PASS. COUPE, [illegible]

JORDAN 7 PASS. SEDAN.
[illegible]

MAXWELL COUPE.
[illegible]

MAXWELL—CHRYSLER DEALERS,
[illegible]

MAXWELL '21 TOUR., $85.
[illegible]

MAXWELL COUPE, 1922.
[illegible]

MAXWELL CLUB SEDAN.
[illegible]
THOMSSEN. Rogers Park 8710.

MAXWELL—1924, SPORT TOURING; 1ST class condition; must sell. Fairfax 0231. 5415 Dorchester.

MERCER—COUPE, 1922; REAL BUY.
HILL MOTOR SALES CO.,
636-644 Madison-St., Oak Park.
Phones Austin 2100 and Oak Park 6500.

MERCER—4 PASS., SPORT CAR; SERIES 5; beaut. 2 tone brown. Mercer Parts and Service Co., 3238 S. Halsted-st.

MERCER—TOURING, 7 PASS.; 6 GOOD tires; good all around mechanical condition; $800. 6239 S. Ashland.

MITCHELL — 1923 7 PASS. TOURING. A1 mech. cond.; special gearing, 3-1 ratio. Call Fairfax 5527.

MOON COUPE, 1923.
Has just been refinished and is in perfect mechanical condition; fully equipped; an exceptional bargain. Car can be seen at 2441 Michigan-av.

MOON — '23, TOUR., 6 CYL., PAINTED A beautiful dark gray; car A1 mech.; owner says sell for $550; terms if desired. 6108 Cottage Grove-av. Fairfax 1412.

NASH COUPE, 1924.
5 pass., looks and runs like new; paint and tires new; disc wheels, motor perfect; no reas. offer refused; private party. 3166 Lincoln-av., 2d floor, Room 201.

NASH—TOURING CAR, IN EXCELLENT condition including good tires, and paint. Will sacrifice for $250 today. 1631 S. Michigan-av. Phone Calumet 6820.

NASH — '24 SPORT, FULLY EQUIPPED; trunk, 2 bumpers, many extras; 3,100 mi.; like new; sac. $795; terms. 2437 Michigan.

OAKLAND—SEDAN, 1923; REFINISHED IN Duco; completely overhauled; it has every accessory that is necessary to a car. The tires and upholstery show practically no signs of wear. It is indeed a remarkable automobile; $895. We will take as low as $200 down. 2426 Michigan-av. Calumet 5310. Open eves.

OAKLAND SPT. TOUR., '24.
Driven 700 miles; disc wheels, 4 wheel brakes; fully equipped; new car guarantee; $675, cash or terms. Open evenings till 10. 2810 W. Madison.

OAKLAND—COUPE, 1923, $450. 7611 Evans-av., 2d apt., after 6 p. m.

Overland 4 Door Sedan, '24.
Driven 3,000 miles; fully equipped; give new car guarantee; $475, cash or terms. Open evenings till 10. 2810 W. Madison.

OLDSMOBILE—RDSTR., 1921, $65; 4 NEW tires; good cond. Haymarket 3109 or 215 S. Racine-av., after 6 p. m.

Packard 4 Passenger Coupe,
1924 model 2-26. This car is practically brand new in every detail; has been driven only 3,000 miles; has full equipment and many extras. Carries new car guarantee; substantial reductions from new car price.
HYDE PARK MOTOR SALES,
SOUTH SIDE PACKARD DEALERS,
5122 Lake Park-av. Phone Fairfax 4604.

PACKARD — 6 5 PASSENGER TOURING, run 1,200 mi; rare bargain. Coulter, 7215 Cottage Grove. Fairfax 9549.

PACKARD—FOR SALE—ROADSTER; $850; new paint; snap. 5 N. La Salle, Rm. 610.

PAIGE—1921 BIG 6 SPORT; APPEARANCE like new; 5 disc wheels and cords; lots of extras; special built winter enclosure; cost $300; $385; easy terms or trade. 7007 Stony Island-av. Midway 8543.

PAIGE—BROUGHAM, '25, LIKE NEW throughout, fully equipped, balloon tires, $1,750, terms. 4610 Washington. Aus. 0373.

PEERLESS—NEW SPT. SEDAN; RUN 1,870 m.; cost $4,285; ta. $3,000. 1337 N. Clark.

REO—SEDAN 5 PASSENGER.
CASH OR TERMS.
KULLBERGER-REO,
6838 Stony Island-av.

REO—TOURING CALIFORNIA TOP; GOOD tires; good paint; $75 down.
ENGLEWOOD OVERLAND CO.,
5952 S. Halsted-st. Went. 8257.

REO—COUPE, LATE MODEL, ORIGINAL paint, fully equip.; will sacrifice. 6127 Cottage-av. Midway 5300.

REO—1923 SEDAN; FINE COND.; CAN BE seen at Jarvis garage, 1512 Jarvis-av.

RICKENBACKER 4 Pass. Coupe, $785
Late model coupe in A1 condition. Original coat of paint. Motor perfect; 5 new tires. Fully equipped. See this bargain today. Liberal terms. STUDEBAKER SOUTH BRANCH, 6212 COTTAGE GROVE-AV.

RICKENBACKER—1923 SEDAN, BALLOON tires, disc wheels, mech. perfect; sacrif., $985. 2211 Michigan. Vic. 5864.

AUTOMOBILES—GASOLINE.

RICKENBACKER — 1924 SEDAN, 6 MOS. old; 7,000 miles; excell. cond.; save $850 on quick deal; leaving town. No dealers. 3106 Lincoln-av.

ROAMER—TOUR. CAR; NEEDS FLY wheel band; $250. 417 S. Sacramento.

ROLLINS—1924 SEDAN, $865. Looks and runs like new; Disc wheels; 2 bumpers. Extra fine coach works. Balloon tires. Car slightly used. Genuine bargain. Must be seen to be appreciated. Only reason selling so low, owner pressed for money. Shown at United Motors of Illinois, 1450 S. Michigan. Calumet 6141. P. S.—Inquire for Henry Slater's sedan.

ROLLINS—1924 DE LUXE SEDAN; ORIG. finish and tires like new; only $795; car at 2211 Michigan-av. Victory 5864.

STANLEY STEAMER.
The finest custom built Stanley Steamer, 7 passenger touring; tonneau windshield; four piece hand pounded aluminum fenders; custom made trunk; solid aluminum satin finish trunk rack; German silver headlights; special sport steps. The equipment on this car is unequaled. Has been run only 14,000 miles.
Wills-Sainte Claire Co.,
1631 S. Michigan-av. Calumet 6820.

STANLEY STEAM CARS.
O'BRIEN MOTOR COMPANY
2416 Michigan-av. Phone Calumet 4789.

STAR SEDAN, '24.
Only driven 1,800 miles; fully equipped; give new car guarantee; $475, cash or terms. Open evenings till 10. 2810 W. Madison.

STAR SEDAN—LATE MODEL; REBUILT and in excellent cond.; like new; $375. 2440 S. Michigan-av. Calumet 5700.

Stearns-Knight Touring.
5 passenger; only driven 4,200 miles; fully equipped; give new car guarantee; can't be told from day it left factory; $450, cash or terms. Open evenings till 10. 2810 W. Madison.

STEARNS-KNIGHT—1923, 4 CYL., 5 PASS. touring car. In A1 mechanical condition. Good tires and paint. Price $685. 1631 S. Michigan-av. Calumet 6820.

STUDEBAKER TOUR., '24.
Special 6 with winter enclosure; has had the very best of care and is in perfect condition throughout; fully equipped; an excellent opportunity to get one of these popular cars at a very low price.
2441 MICHIGAN-AV.

STUDEBAKER—LIGHT 6 TOURING, 1923; equipped with Disteel wheels, motometer, bumpers, spare tire, etc.; sacrifice for $425. Mercer Distributors, 2317 Michigan. Calumet 6867.

STUDEBAKER—SPECIAL 6, 4 PASS. COUPE fully equipped, condition like new; big bargain, $795. 3550 W. North-av.

STUDEBAKER—BIG 6 SEDAN, 1922, REfinished; mechanically perfect; special at $785. 2211 Michigan-av. Vic. 5864.

STUDEBAKER—1924 LIGHT 6 BROUGHAM, excellent condition, fully equipped; will sacrifice. 6127 Cottage Grove-av. Midw. 5300.

STUDEBAKER—'23, SPECIAL 6 BROUGHam; used little; runs and looks like new. Many extras; $925. 4654 W. Madison.

STUDEBAKER—SPECIAL 6 SEDAN; USED 2 mos.; driven 2,100 mi.; fully equipped; a real barg.; guar., terms. 3854 Madison.

STUDEBAKER — BIG 6 BROUGHAM, '24; full equip.; $1,150, terms. 7615 S. Halsted.

STUDEBAKER—BROUGHAM, 1924, FULLY equip.; barg., tms. or trade. 6811 S. Halsted.

STUDEBAKER—LT. 6, BUS. COUPE, '23; pract. new; only $595. 4614 S. Ashland.

STUDEBAKER — BUS. COUPE, ALMOST new, $575, terms. 1461 W. 69th. Pros. 3558.

STUDEBAKER TOUR.—'22; EXCEL. COND.; sac. for quick sale; terms. 3415 Madison.

STUTZ—COUPE, 1921, NEWLY PAINTED and refinished a beautiful blue and black. Car in fine cond. 5 wire wheels and cords. Had fine care, not abused. A bargain, $485. Easy terms or trade. 7011 Stony Island-av. Midway 8543.

STUTZ—1924, 5 PASS.; USED AS DEM.; BIG reduction. Address N 83, Tribune.

VELIE—1924 TOUR., WITH GLASS WINter enclosure; whole outfit almost new; only driven a short ways; balloon tires, 4 wheel hydraulic brakes; motometer; nickel drum headlights; auto. w. s. wiper. Can save you $700. Terms or trade. Velie Bell Co., 2325 Michigan-av. Phone Calumet 5844.

WILLS SAINTE CLAIRE.
My 2 or 4 pass. roadster, equipped with front and rear Biflex bumpers, snubbers, motometer and bar cap, clock and speedometer, automatic windshield cleaner, rear vision mirror, neutral lock, stoplight, spare tire and cover. Car is in first class condition in all respects and priced right for quick sale. Will demonstrate. Call Fairfax 6654. Residence, [illegible] Champlain-av.

WILLS SAINTE CLAIRE—SPORT PHAETON —Newly painted Lorraine blue, new rubber, good mechanical condition; will sacrifice for $725. F. PHILLIPS, 2716 S. Springfield-av. Phone Lawndale 7908.

WILLS SAINTE CLAIRE—5 PASS. TOURcar, painted Arizona Brown, new seat covers, good tires; will take $725. L. WHITLEY, 4017 Clarendon-av. Lake View 4078.

WILLS SAINTE CLAIRE—4 PASS. COUPE; guaranteed mechanically right. New paint and tires. Will sacrifice for $1,450. 1631 S. Michigan-av. Calumet 6820.

Willys-Knight Sedan, 1923.
Perfect condition throughout. Fully equipped. Carries new car guarantee. Splendid buy for quick sale. 4635 Washington-blvd. Columbus 0131.

Willys-Knight Roadster, '24.
Driven 3,400 miles; fully equipped; new car guarantee; $650, cash or terms. Open evenings till 10. 2810 W. Madison.

WILLYS KNIGHT—1924 DE LUXE COUPE sedan; good as new; guaranteed service. Sure worth the money. Many extras.
ENGLEWOOD OVERLAND CO.,
5952 S. Halsted. Went. 8257.

WILLYS-KNIGHT—TR., '22, ALMOST NEW, $575, trms., trade. 1461 W. 69th. Pros. 3558.

WILLYS-KNIGHT—CPE. SED., '24, PRAC. new; terms. 1461 W. 69th. Pros. 3558.

AUTOMOBILE LOANS.

YOURS FOR THE ASKING
You can borrow money on your car in any reasonable amount in strict confidence, within 10 minutes. None of the customary inquiries, delay, or red tape. You can store or drive your car, or we will sell it for 5% commission.
If your present payments are too large we will refinance your car and reduce your monthly payments.
Quick Action—Courteous Service.
STAR AUTO SALES
1328-30 S. Michigan, 2d Fl.
Calumet 1091. Open until 8 p. m.

15 MIN. SERVICE
We will loan you money on your car or will finance the purchase of a new or used car. Pay back monthly as you drive or will store for you at reduced rates.
MAXINE FINANCE CORP.,
Main Office,
2454 MICHIGAN-AV.
SOUTH SIDE BRANCH.
6151 COTTAGE GROVE-AV.
Both offices open till 9 p. m.

10 MIN. SERVICE MONEY LOANED
ON YOUR AUTOMOBILE.
DRIVE IT OR STORE WITH US.
PAY US BACK IN MONTHLY NOTES.
OPEN EVENINGS AND SUNDAYS.
Garfield Motor Sales Co.,
S. E. COR. 55TH-ST. AND WABASH-AV.
ENGLEWOOD 0027.

NELSON BROTHERS.
Money loaned on your car while you drive.
New and used purchases financed.
Quick, confidential service.
Open evenings till 9:30.
6310 Broadway. Sheldrake 6000.

NATIONAL FINANCE CO.
Loans on autos while driving; present loans extended; notes reduced; fair treatment. 155 N. Clark. Room 1320. Cent. 3332.

MONEY LOANED ON YOUR CAR—CONFIdentially. Automobile Storage Co., 1142 Conway Bldg., Clark-Wash. Franklin 3524.

U. S. FINANCE AND MORTGAGE CO. 10 min. service; lowest rates; open eves. Room 1619, 155 N. Clark. Dearborn 7625.

HANDLEY FINANCE, WEST SIDE. 4640 W. Washington-blvd. Mansfield 6646. Money loaned on your car while in use.

MOTOR TRUCKS TO RENT & WTD.

HARVEY MOTOR TRUCKS.
All sizes for rent or sale. Salesroom, 1233 S. Wabash-av. Service station, PH. BOULEVARD 9000. Works, Harvey, Ill.

PIERCE-ARROW TRUCKS.
TO RENT—ALL sizes. Phone Calumet 5960. PAUL COGHLAN.

3½ TON TRUCKS FOR HIRE — OWNER drives. Phone Humboldt 2814 before 8 a.m.

DRIVER WITH 2 TON TRUCK FOR HIRE. 123 W. 110th-pl. Ph. Beverly 4654.

HAULING WTD. 1 TON TRUCK; STEADY or part time. Wellington 6549.

MOTORCYCLES AND BICYCLES.

REBUILT BICYCLES, $10 AND UP; NESter-Johnson racer skates, $6.50. Paulina Bike Shop, 1349 N. Paulina-st.

BICYCLES — 1925 MODELS, ON 30-DAY trial; easy payments; trade in your old bike. MEAD CYCLE CO. Washington & Canal-sts.

AUTO CREDITS FOR SALE.

SAVE $150.
Will sacrifice my equity of $300 in purchase agreement for new Jewett car for $150; act at once. Address D N 312, Tribune.

NEW FLINT CREDIT, $375; ANY INclosed model; will sacrifice for $225; quick action. Main 0893.

MOTOR TRUCKS.

International CLEARANCE SALE ON USED TRUCKS
50—To Choose From—50.
1 to 5 ton stake, express and dump bodies including Internationals, Packards, Garfords, Service, Autocars, Republics, Oneidas, Dodges, Reos, Fords, etc.
CASH OR TERMS.
USED TRUCK DEPT.
2919 S. Western-av. Ph. Canal 2373

CLOSING OUT!
75 Reconditioned Trucks.

STERLINGS.	PIERCE-ARROWS.
MACKS.	WHITES.
FORDS.	G. M. C.'s.
REOS.	DODGES.
DIAMOND T.	REPUBLICS.

And many others; with choice of bodies; suitable for any line of business.
Cash. Terms. Trade.
General Motors Truck Co.,
2247 Prairie-av. Tel. Calumet 5448.

WHITE 5 TON
Equipped with dump body and hoist. Good mechanical condition. Good tires.
$750.
Liberal Terms.
MACK USED TRUCK DEPT.
1810 MICHIGAN-AV. CALUMET 5412.

A REAL BUY.
One 2½ ton Master chassis with closed cab.
One 2½ ton Master with stake body, closed cab.
One 1,000 lb. Ward electric with panel body.
3 1,000 lb. Milburn electrics with panel body; good as new.
WALKER VEHICLE CO.,
531 W. Pershing-rd.

FORD TON TRUCKS.
200 TO PICK FROM.
90 DAYS' WRITTEN GUARANTEE.
$20 cash, balance 10 months; also horses taken in exchange; high and low stake express, canopy, and panel bodies; $75 up. 724 Milwaukee-av., corner Carpenter. Open evenings and Sunday.

FEDERAL BARGAINS
6 Fords, 3 Reos, 4 Republics, 2 Masters, 1 Available and 3 Federals, ¾ to 5 ton, with your choice of bodies.
EASY TERMS. NO FINANCE CHARGE.
2929 S. Wabash. Vic. 7500.

NEW AND USED TRUCKS.
Going at a bargain. We have 100 or more trucks from 1 to 5 ton, different makes; will sell, cash or terms.
2718 WENTWORTH-AV.
OPEN SUNDAY, 9 TO 2 P. M.

FORD EXPRESS, 1924.
With closed cab. Runs and looks like a new car. Cash or terms. See MR. KIRCHER, 418 E. Ohio-st. Delaware 10419.

NEW AND USED TRUCKS.
3 SALESROOMS.
1233 Wabash, 3812 Normal, 2532 N. Crawf'd.
HARVEY MOTOR TRUCK WORKS.

FORD TRUCKS.
Used; all types for any line of business; bargains; terms. LAWDER BROS., Authorized Ford Dealers, 69th, near State.

FORD—TON TRUCK, OPEN EXPRESS, HIGH and low stake panel; canopy bodies, etc.; $40 down, bal. $10 mo. 2739 W. Madison-st. Open evenings and Sunday.

FORD — TON TRUCK, OPEN EXPRESS, high stakes, canopy panels, $35 down; year to pay. Litsinger, 757 W. Jackson. Open eves. and Sunday.

FORD 1 TON TRUCK, OVER 9,000,000 MOtor number, run about 2½ months; price $300. Can be seen at 321 South-blvd., Oak Park. Call Euclid 6373.

FORD — TRUCK, PNEUMATIC TIRES, starter; closed cab; canopy top; like new; taken on a mortgage; bargain. 160 N. Ada-st. Monroe 6871.

GARY 2 TON, $550; COMMISSION BODY; good mech. condition. CHICAGO TRUCK SALES, 431 S. Jefferson. Ph. State 6476.

CHEVROLET—'22; LIGHT DELIVERY; A1 mech. cond.; ready to work; $150. BOYER, 741 W. Jackson. Haymarket 7822.

NELSON LE MOON 3½ TON WITH STAKE body; very good condition. Only $250. 2002 S. Wabash-av. Calumet 2639.

FORD—TON TRUCKS; HIGH STAKE, PANel, express; new guarantee; your choice; easy pay. 2411 Milwaukee-av.

REO PARCEL DELIVERY SLIGHTLY used; will sell at substantial reduction. 6127 Cottage Grove-av.

AUTO TRUCK TRAILER — 2½ TONS; slightly used; best bid takes it. Call Lafayette 0214. Ask for Mr. Lenox.

INDIANA 2½ TON GD COMBINAT. DUMP and stake body with hauling; very reas. for quick sale. Lk. View 5445.

STAKE BODY TRUCKS FOR SALE—PRIvate owner. Apply 2311 Fillmore-st.

GARAGES—FOR SALE & TO RENT.

GUARANTEED GARAGES.
16x18, $224; material only, $114.
18x18, $229; material only, $119.
18x20, $249; material only, $129.
Easy monthly payments if desired. $5 down.
BEN TUPLER CO.,
S. Side, 2901 W. 36th-st. Laf. 4374-4375.
N. Side, 4831 N. Western-av. Ardmore 4789.

BUY A REO GARAGE.
Save the difference; permanent 2 car garage built on your lot, hip roof, felt lined and painted, 16x16, $190; 16x18, $214; 18x18, $219; 18x20, $239; $5 down, bal. mo. See display. Reo Co., 2810 Van Buren. Nevada 7707. Open eves. and Sundays till 8 p. m.

SPECIAL FOR TODAY.
2-car garage, clear fir siding, 16x16, $189; 16x18, $209; 18x18, $218; 18x20, $234; 20x20, $249. Easy payments if desired; $5 cash down. See display at Arrow Co., 5643 S. Albany-av. Tel. Rep. 10422. Open eves.

DOUBLE WALL GARAGES
At single wall prices, 16x16, $218; 18x18, $238; double wall of 1x8 shiplap and clear fir siding over felt. See our samples; terms.
CITY-WIDE BUILDERS,
3927 W. Grand-av. Spaulding 4040.

125 CAR GARAGE.
2 story building, electric elevator, Kewanee boiler; fully equipped.
3201 S. Michigan-av. Douglas 0637.
Ask for H. Brewer or Mike McKeone.

TO RENT—75 CAR GARAGE AT MILwaukee and Ashland; day and night storage. Wonderful opportunity.
ISADOR FERGUSON & CO., INC.,
139 N. Clark-st. Dearborn 7441.

TO RENT—GARAGE, 75X123, NEW BLDG., Elston nr. Western and Diversey; $375 per month; responsible parties only. A. KARN CO., Kedzie 0652.

GARAGES—SINGLE $115; DOUBLE, $190.
DUFFY PORTABLE HOUSE CO.,
4307 W. 24th-pl. Lawndale 1877.
Or display rm., Kedzie & Grand. Kedzie 7217.

GARAGES BUILT TO ORDER ON YOUR lot; perm. 2 car garage, complete, material, best work guaranteed, $150. Star Garage Builder, 4104 S. Michigan. Boulevard 3485.

GARAGES BUILT TO ORDER, 18X18, $265; 20x20, $290; hiproof, fir siding, large windows. Pugil, 3210 Fulton. Kedzie 3564.

TO RENT—NEW SHOWROOM AND GArage bldg., 50x132; fine location on Lincoln-av.; $350 mo. Address D O 308, Tribune.

GARAGES—FROM 40 TO 250 CARS; EASY terms. 105 N. Clark, Rm. 202.

100 CAR GARAGE—BRAND NEW; BEST buy N. W. Side. Owner 3960 Lawrence-av.

GARAGE—70 CAR, TO RENT—NR. 26TH-st.; $2,000. Weiss, Midway 0026.

AUTOMOBILES WANTED.

WE HAVE THE CASH
FOR GOOD LATE MODEL CARS
Consult us before you sell.
Drive down or telephone
O'ROURKE,
1332-34 S. Michigan-av. Calumet 1606-1608.

DON'T SELL YOUR CAR
until you have consulted us. We are in the market for good automobiles. Call with car or telephone Calumet 6141. UNITED MOTORS OF ILL., 1450 S. MICHIGAN.

HIGHEST CASH PRICES PAID FOR JUNK wrecked, or used. We sell replacements for any car.
WARSHAWSKY & CO.,
1915 S. STATE-ST. CALUMET 7315.

WANTED — 100 AUTOMOBILES, ALL makes; late models; bring cars take home cash; open evenings till 10. 2810 W. MADISON-ST. PHONE VAN BUREN 3200.

AUTOMOBILES WANTED — ALL MAKES; will pay spot cash; drive to 6134 Cottage Grove-av., or ph. Dorchester 5100 or 5120.

HIGHEST CASH PAID FOR YOUR JUNK cars; also Ford cars; replacement for any car. Martin Auto Parts. Grace. 9550.

WANT TO BUY, SELL, OR TRADE YOUR car? See STONE, 2420 Lawrence-av., or phone Ravenswood 8110.

PIERCE ARROW—7 PASS., ENC. DRIVE limo. or sedan; 1922 or '23, for cash. Address 597, Tribune.

WILL ACCEPT USED AUTO IN TRADE FOR improved city lot; nr. I. C., surface, blvd., park; no delay. Address N 284, Tribune.

YOUR CAR SOLD ON 5% COMM. NO charge for storage or minor repairs. MARTIN AUTO SALES. Lake View 0901.

CLOSED CARS WANTED FOR CASH. SEE Mr. Meyer, 2317 Michigan. Cal. 6867.

CASH FOR WRECKED JUNK OLD CARS. Modern Auto Parts, 1702 Wab. Cal 0330.

WANTED—50 AUTOS; BRING CARS; GET cash. 6811 S. Halsted. Wentworth 2727.

HIGHEST CASH PRICES FOR USED CARS any cond., for junk. Schaefer. Vict. 2476.

FORDS—HIGHEST PRICES PAID. MONROE 4448. 766 W Jackson. MR RAMING.

WANTED—AUTOS; BRING CAR GET CASH. 7615 S Halsted-st. Vincennes 9447

AUTOS TO RENT AND WANTED.

TAKE YOUR CHOICE OF THE FINEST cars at reasonable rental rates.
AUTOMOBILE RENTAL CO.
1827 S. Michigan. Tel. CAL. 3276.

AUTO ACCESSORIES, REPAIRING.

FORD USED PARTS CO.
1428 MICHIGAN PH. CALUMET 1797
Serviceable parts at less than half cost

Tested radiators	$5.85
Head lamps, each	$1.35
Rear spring	$4.15
Tested carburetors	$2.25
Rear axle housing	$3.85

Money promptly refunded if not satisfactory.

GLASS INCLOSURES AND WINTER TOPS for Ford cars; $25 and up. LAWDER BROS., 69th, near State.

FORD — BODIES, SEDAN, COUPE, TOUR, rdstr., truck. 2411 Milwaukee-av.

FORD BODIES, SED. AND COUPES, $25 down, bal. 10 mos. McCarthy, 3102 Lawrence.

AUTOMOBILE STORAGE.

WANTED — AUTOMOBILE STORAGE TO fill our fireproof warehouse, $5 per mo. KESSEL BROS., 4034-38 S. Michigan-av. Phone Boul. 3840.

AUTO STORAGE, MUNICIPAL PIER, DOOR 150. Sup. 8230. 2406 S. La Salle. Vic. 2542. 59?0 S. Ashland-av. Lafayette 8060.

DEAD STORAGE SPACE FOR RENT: $4.50 a month. 7526 Cottage Grove-av.

$4 (SM. CARS), $5 (LG.) A MO. LAKE PK. Warehouse, 1121 E. 42d-st. Kenwood 2381.

AUTO TIRES.

UNITED STATES CORDS, FIRSTS, 30x3½, $7.50; 32x4, $13.75; 33x4, $14.20. BERLIN TIRE CO., 1300 S. MICHIGAN.

HOUSEHOLD GOODS.

Central.

AUCTION
Owing to many large shipments of new merchandise acquired by our European buyers we are forced to make room for this stock, therefore
THE FRENCH SHOPS,
INCORPORATED,
ANNOUNCE
the unrestricted sale at auction of a magnificent collection of reproductions and antique French, English and Belgian period furniture and objects of art. One of the most extraordinary displays ever shown in the entire west. All present stock, representing $150,000 in value, will be offered.

The Collection Consists of
French beds, commodes, chiffoniers, occasional tables, secretaries, desks, poudreuses, etc., in the finest woods with inlaid marquetry. Many with marble tops and bronze trimmings.
Upholstered chairs, sofas, benches, and stools. Most of these are covered with genuine needlework and Aubusson tapestry. Some in fine damasks, satins, brocades, and cut velvet.
Genuine antique Aubussons and needlework wall hangings, paintings, prints, screens, vases, clock sets, grindoles, and other decorative objects of art.
FOR THE CONVENIENCE OF PATRONS we have engaged temporary showrooms located at
161-163 N. Michigan-av.
(Just north of Randolph-st.)
Auction will be conducted at above address daily at 1 p. m. from Dec. 11 to 20, inclusive. On display from 9 a. m. to 1 p. m. daily, beginning Dec. 9 to Dec. 11, 1924. The auction will be conducted by
Williams, Barker & Severns Co.,
MARVIN A. BARLOW, Auctioneer.
By order of FRENCH SHOPS, Inc.,
161-163 N Michigan-av. 1256 S. Michigan-av.

KERMANSHAH ORIENTAL RUG, 9X12. Call, 11 to 5, State 8859.

South Side.

ATTENTION
Every sample set of living room, dining room, and bedroom furniture
MUST GO.
A cut of 40% off from manufacturer's cost will be given until every piece of furniture is sold. Open until 9 p. m. every day.
FREE CRATING AND DELIVERY.
South Side Auction House,
47th-st. and Michigan-av.
TEL. KENWOOD 0545.

4 Rooms Complete, $185
Only $15 Cash Required.
Liberal terms to suit your convenience.
KESSEL BROS.
4031-33 S. STATE-ST.
OPEN TUES., THURS., SAT. EVES.

FOR SALE — FURNITURE COMPLETE OF elaborate 6 room and sun parlor apt.; 3 bedrooms, sun parlor furn., beautiful parlor set, Baby Grand piano, library table, carpets, oriental and domestic rugs, dining rm. set, lamps, draperies, etc.; used only 3 mos.; piano optional; must be seen to be appreciated; lease if desired until May; concession to Jan. 1. Phone Kenwood 7411.

Unclaimed Storage Sale.
Consisting of rugs, dressers, bed, dining and parlor sets, dishes, etc., complete lunch room outfit. Special prices to hotel, rooming house and out of town dealers.
KOTH STORAGE CO.,
642-44 E. 47th-st. 3847-49 Cottage Gr.

BEST FURN. OF 5 RMS., LIKE NEW; SELL at once very cheap; silk mohair parl. set, wal. din. set., buffet, rugs, lamps, mirrors, Console phono., 2 French wal. bedrm sets, etc. Will separate. 6027 Michigan, 1st.

THE EMPIRE
Used and New Furniture.
4312 Cottage Grove. Drexel 2877.

GRAND PIANO, RUGS, LAMP, MIRROR, 3 piece overstuffed parlor set, walnut dining, bedroom furniture, twin and large beds, day bed. 1429 E. 65th-pl. Fairfax 7575.

RUGS, PLAYER PIANO, OVERSTUFFED parlor set, bedroom and breakfast set, desk, gate leg tables, etc.; floor lamp, $10; 9x12 rug, $25. 4733 Michigan-av. Kenwood 7088.

MOD. FURN. BARG.; OVERSTUFFED PAR. set, wal. bedrm. set, din. set, 9x12 rugs, odd dresser, libr. table, lamps; will sep. Ph. Dorchester 0724. 5489 Drexel, 1st.

WONDERFUL BARGAIN, DA-BED, PARLOR chairs, lamps, console, table, 9x12 rug, vacuum cleaner; all excellent condition. E. F. Burke, 7236 Coles-av. Saginaw 5443.

STOVES, FURNITURE OF ALL KINDS, rugs, carpets, pianos and Victrolas; terms. Garfield Fireproof Storage Co., 5929 S. State.

BIG BARGAIN—FURNITURE OF 5 ROOMS, compl., $200. Call after 8:30 p. m., 6429 Rhodes-av.

FURNITURE OF 7 ROOM AND SUN PARlor apt.; beautiful and modern; all or will separate; cheap. Kenwood 5518.

STOVES, FURNITURE OF ALL KINDS, rugs, carpets, pianos, and Victrolas. Terms. Garfield Fireproof Storage Co., 5929 S. State.

RUGS—GOING OUT OF BUSINESS; 200 LG. room sizes; Axm. and Vel. rugs; $22.50 up; real values. MORGAN, 6031 S. Halsted.

FOR SALE — PERSIAN CAMEL'S HAIR hall runner, 18 ft. x 34 in. 5242 Kenwood-av., 2d apt., Friday.

3 DAY SALE ON USED RUGS, 9X12. Wilton, $20; Brussels, $7; Velvets, $12. 4 RMS. FURN., $125. Store, 5060 Mich.

FACTORY TO YOU—4 RMS., COMPLETE, $400; also lamps, chairs. 6637 S. Halsted.

BROWN MAH. TABLE, 30X26; SPINET, brown mah. desk. Oakland 4778.

Southwest Side.

WALNUT DINING RM. SET, OBLONG, practically new, $75. Phone for appointment, Stewart 6899.

North Side.

Selling Out for Charges.
Dress. table, oak roll top desk, odd din. sets and chairs, china cab., kitch. cab., gas range. Kellshore Exp., 927 Irving Pk.-blvd.

STOVES, PRACT. NEW, LARGE ART GARland hard coal parlor heater; one medium size soft coal heater; one slightly used high grade baby carriage. 2d flat, 1157 Wrightwood. Buckingham 5629.

SELLING OUT 4 RM. HIGH GRADE FUR. Eleg. silk mah. par., wal. din. and Fr. wal. bdrm suite, buffet, davd., rugs, mirrors, lamps, console phono., etc.; bargain. Act quick; will sep.; lease opt. Bittersweet 4022.

WONDERFUL BARG.—SELL AT ONCE furn. of 5 rms., recently purchased; silk moh. par., Fr. wal. bedrm. set, wal. din. set, buffet, server, console phono., rugs, lamps, mirror, etc.; will sep. Sunnyside 3029.

CONSOLE VICT. 9X15 CHENILLE RUGS. 56x22 tap. beau. floor lamp, 4 pc. gen. reed set, Simmons day bed cln. felt mattress, ice box, rocking chair, mah. end table, 2 throw rugs, like new. Pvt. home. Shel. 6956.

JACOBEAN OAK DINING TABLE AND 6 chairs, virtually new, cost $105, on sale, will sell for $55 or table separate for $25. Phone Rogers Park 10264.

RUGS AT BELOW COST.
ORIENTALS AND DOMESTICS; RETAIL OR WHOLESALE; SPEC. 9X12 WILTONS, $35. SQUHAMI, 5061 BROADWAY.

NEW AND USED FURNITURE AND RUGS, thousands of pieces to select from. Joseph Strausser, successor to Reese's Auction House, 2525 Sheffield-av.

DINING ROOM AND LIVING ROOM SET, fine condition; also some rugs; bargain. Mrs. Tozer, 6514 Glenwood-av. Phone Rogers Park 7431.

GORGEOUS FURN. OF 4 RMS.; $425 SILK mohair parl. set, $150; handsome bedrm., solid wal. din., buffet, rugs, tables, Fada radio, console phono. Sunnyside 1963.

PIANO, RUGS, WICKER SETTE, CHIFFONier, dining and kitch. tables, cedar chest, typewriter, bed. Edgewater 6480.

FURN. OF 8 RM. HOUSE, DIN. RM. SET $16, beds $6, chairs $4, rugs, etc. Rogers Pk. 6773. 1447 Pratt-blvd.

2 LIVING ROOM CHAIRS, LIBRARY TAble, piano, bench, cheap; no dealers. Edgewater 2660.

EASY VACUUM ELECTRIC WASHING MAchine, used only a few times; bargain; $100; practically new. Ph. Sunnyside 5272.

7 PC. DIN. RM. SET, CARPET, ONYX stand, bronze figure, pictures. 4467½ Irving Park-blvd.

SEVERAL PIECES OF ANTIQUE FURN. INcluding fine teakwood table. Apt. 309, 1062 Ainslie. Phone Edgewater 1424.

SELLING OUT PARLOR SUITE. ODD chairs, lamps. Call at once. 4508 Broadway.

FOR SALE—ELECTRIC DISHWASHER. REAsonable. Phone Rogers Park 1663.

MAGNIFICENT 3 PC. PRL. SET, LIKE new; will sell cheap. Bittersweet 3021.

WALNUT BED, COMPLETE PERIOD STYLE. 732 Grace-st. Phone Graceland 0458.

FURNITURE AND RUGS OF 5 RM. APT.; grand piano, Vict., sep. 2040 Estes.

HOUSEHOLD GOODS.

North Side.

4 ROOM OUTFIT
All new furniture, complete, $174.50; only $15 down, balance in very easy payments.

SPECIAL.
All new furniture. This week only.

143 genuine walnut dining sets	$48.50
200 9x12 Brussels rugs	14.75
50 overstuffed parlor sets	89.50
400 beds, all sizes	2.95
200 springs, ag...	3.95
200 Linters felt mattresses, 45 lbs.	6.75
500 lamps including silk shades	14.75
4 pc. wal. b'rm. sets inc. bow end bed	104.00

Other items too numerous to mention.
Also numerous stoves—hard coal, soft coal and combinations—at 50c on the dollar.
MAKLER FURNITURE CO.,
808 N. Wells-st., near Chicago-av.
OPEN EVERY EVENING UNTIL 9.

4 ROOMS OF HIGH GRADE FURNITURE—Bargain if taken at once. 3 large pcs. silk mohair living room, high grade suite; walnut dining set, 4 piece walnut bdrm. set, high class rugs; lamps, other items; will sell sep.; very cheap. 947 Buena Park-terr., cor. Broadway, in 4200 block.

Northwest Side.

BEAUT. FURN. OF 4 RM. APT.; 3 PC. SILK mohair liv. rm.; 8x10-9x12 Wilt. rugs, wal. bdrm. and din. rm. sets, lamps, victrola, kitchen set; good cond.; all or sep.; lease opt.; 1 mo. concess. on rent; $70; new bldg.; cor.; lge. rms. 3800 N. Sawyer-av.

FURNITURE OF 4 RM. APT. CHEAP IF taken at once. 3 pc. silk mohair parlor suite, 8 pc. din. rm. set, Fr. walnut bedrm. set, breakfast set, rugs, lamps, dishes, mirrors, phonograph, desk, etc.; lease of 4 rm. apt. opt., rent $65. 2d apt., 3334 Montrose.

WILL SELL EXTRA PIECES FURN. FOR 1-3 cost; wal. dresser, $25; bed, $20; 5 leg 48 in. round oak din. table, $12; 6 chairs, $25. Spaulding 3706.

4 AND 5 RM. FURNITURE, $250 TO $500; new and used dependable merchandise; cash or terms. A. J. PETERSON, 3413 North-av. Belmont 0448.

SIX ROOM FLAT OF HIGH GRADE FURNIture will be sold at once. Ed Schwartz, 4524 N. Central Park-av., 3d.

West Side.

PUBLIC SALE AT OUR FURNITURE FACtory—18 high grade mohair prl. suites, $300 values for $160; 20 French Jacquard prl. suites, $250 values for $150; 16 beau. bedrd. suites in French walnut and 12 high grade din. rm. suites. 3244 W. Madison.

BARGAIN—FURNITURE OF LIVING, DINing, and 2 bedrms., piano, stoves, etc. Will lease apt. West 2224. 430 S. Leavitt-st.

3 PIECE SILK MOHAIR LIVING ROOM suite, loose spring filled cushions, $275 value, $139.50. 1027 W. Madison-st.

SAVE 40%—BUY UNCLAIMED STORAGE and sample furniture, stoves, rugs, etc. A B C STORAGE, 1646 W. Madison-st.

FURN. OF 5 ROOM APT. VICTROLA; BARgain. 3860 West Park-av.

HOUSEHOLD GOODS—WANTED.

PHILPOTT'S BUYERS MEAN MONEY TO you. Highest cash prices for used furniture. Prompt and courteous attention given to all calls. THOS. W. PHILPOTT & SON, Auctioneers. Drex. 1230-6020. We also store.

WANTED—INVALID'S WHEEL CHAIR BY priv. party; must be in good condition. Phone Drexel 6020 before 6 p. m.

WE BUY, SELL, OR TRADE NEW AND used furn.; also moving and storage. Petersen's Storage, 3413-15 W. North-av. Bel. 0448.

SPOT CASH FOR YOUR USED FURNITURE. CALL EMPIRE. 4312 Cottage Grove. Tel. Drexel 2877.

HIGHEST PRICES PAID FOR FURNITURE, rugs, household goods, etc. Monroe 6295. Ada Furniture House, 1334 W. Madison.

HIGHEST PRICES PAID FOR USED FURNIture, rugs and Victrolas. Call anywhere. 2820 Roosevelt-rd. Kedzie 1300.

STOVES.

GAS STOVE—4-BURNER; GD. cond.; oven broilers, warming oven, gas lighter. WOODBRIDGE, 6622 Bosworth-av. Rogers Park 1027.

DOGS, BIRDS, POULTRY, ETC.

Birds.

ROLLER CANARY SHOW.
Now going on at Lincoln Turner hall, Sheffield and Diversey-blvd. Come see and hear Chicago's finest canary songsters.
THIS WEEK ONLY.

150 imported St. Andreasberg roller canaries, $7. 2646 Lincoln-av.

GENUINE IMPORTED CANARIES, IN FULL song; mail orders promptly filled. J. G. KEEFE, 649 E. 47th-st., 2d floor.

CANARIES—BEAUTIFUL HEALTHY ROLLers, come and hear them; open evenings. 1150 Belmont near Racine.

200 SEIFERT ROLLER CANARIES; WILL sell cheap. [illegible]

Dogs.

DOGS—SELLING OUT
300 farm raised puppies fox and bull terriers, $3; collies and shepherds, $5; Spitz, $12; Airedales, $8; St. Bernards and Newfoundlands, $12; toy fox terriers, $10; Bostons, $20; mixed pups, chow pups cheap; watch dog, $5; grown Bostons, collies, wire haired fox terriers, Scotch terriers, Irish terriers and Airedales, cheap. Open every day until 10 p. m.; Sundays, 9 p. m.
2646 LINCOLN-AV.

500 XMAS PUPS.
Bostons, police, Poms., $40; chows, Pekes, wolfhounds, $100; Airedales, collies, Eskimos, Spitz, $12; poodles, fox or bull terriers, sheps., $10; Scotties, Irish and wire haired terriers; all other breeds; stock reserved for Xmas; 2 kennels, 1329 N. Clark and 4055 Broadway, cor. Argyle.

FOR SALE—PEDIGREED PUPPIES AT BIG SACRIFICE:
1 English Setter.
1 Smooth Haired Fox Terrier.
1 Foxhound.
First class pedigreed stock. Pedigree furnished with each puppy. M. PEMBOR, 349 E. Grand-av. CENtral 0100.

ENGLISH BULL, CLASSY MALE, 8 MO., show and stud prospect; French bull, ch. Gamin de Luxe stock; beautiful Pekingese, Airedale and Eskimo puppies; high class dogs at reasonable prices. 3941 Sheridan-rd.

LARGE SELECTION ALL HIGH CLASS grown Bostons and puppies, screw tails, beauties, at right price; excel. Xmas gifts. Buy now and save money. Residence, 2253 Orchard-st. Lincoln 8813.

GERM. POLICE DOG, DOUG FAIRBANKS owns the brother; Strongheart's double. See this marvel; 1 yr.; ped.; reg.; worth $1,000, sell cheap, can't keep. 521 W. 63d-st., 3d fl.

SELLING OUT—200 COLLIE PUPS, $5, FOX bull terriers, $5; St. Bernards, Newflds., $12, Spitz, $15, and all other breeds; watchdogs, $10; wolf spitz. 3953 Milwaukee-av.

POLICE DOG CHEAP.
Pedigreed police puppies from imported stock; $35, no more. 3814 North-av.

TOY BOSTON TERRIER, PRIVATE PARTY wishes to sell well trained, beau. marked, ped. female, 8 mos., reas.; good watch dog. 934 Crescent-pl., 1st.

SELLING OUT—WIRE HAIRED TERRIERS, $10; Airedales, $7; Fox Terriers, $5; Boston Bulls, $5; Watchdogs, $5; Mixed Pups, $1. Others. Open till 9:30. 2069 Lincoln.

POLICE DOGS FOR SALE—GIVING UP MY kennels; pedigreed grown stock and pups; $50 up. G. B. Winters, Happ and Hibbard-rds., Wilmette, Ill. Wilmette 2793.

"GREAT DANES," PEDIGREED; CHAMP. stock; price reasonable. F. B. NIELSEN, 4824 Huron-st.

GERMAN POLICE PUPPY FOR SALE, 6 months old, pedigreed; reasonable. F. Mangam, 1936 S. 49th-av., Cicero, Ill.

SELLING OUT—200 PUPS, BULL, FOX TERrier, Toy, Spitz, Poodle, Airedale, St. Bernard, Collie, $1, $3, $5, $10. 3357 S. Mich.

ENGLISH SETTER, BROWN AND WHITE; pedigreed; $50; male bird dog, 2 years old, trained for hunting. Park Ridge 10.

SALE ON PUPS—REG. BOSTONS, NICELY marked; wire hair fox and bull terriers; others cheap. Scrimshaw's, 1431 N. Clark.

BEAUTIFUL RED AND BLACK CHOW, 4 months old; sire Ch. Victorious, the best of the breed; reas. 2545 Indiana-av.

HIGHEST PRICE PAID FOR ALL BREEDS of puppies. Phone Douglas 4406.

AIREDALE, PEDIGREED, READY FOR Christmas del.; reas. Ph. Beverly 1074.

BOSTON TERRIER PUPPIES, 2 MOS. OLD, $10 and $15. 3357 S. Michigan-av.

ROOFING.

4 LEAKS REPAIRED, $5; GUAR.; ANY part of city. 3352 Ogden-av. [illegible]

TERMS OF SUBSCRIPTION OF THE TRIBUNE.
Orders for mail subscriptions must be accompanied by remittance to cover.
Rates in Illinois [outside of Chicago], Indiana, Iowa, Michigan, and Wisconsin:
Daily, without Sunday, one year, $5.00; six months, $2.50; three months, $1.25; two months, $1.00; one month, 50c.
Daily, with Sunday, one year, $12.50; six months, $6.25; three months, $3.15.
Sunday only, one year, $7.50; one month, $1.00.
Rates for subscriptions in postal zones 3 and 4 [measured from Chicago], outside of Illinois, Iowa, Indiana, Michigan and Wisconsin:
Daily, without Sunday, one year, $7.50; one month, $1.00.
Sunday only, one year, $7.50; one month, $1.00.
Daily and Sunday, one year, $15.00; one month, $2.00.
Rates for subscriptions in zones 5, 6, 7, and 8 [measured from Chicago], Canada, Mexico, and foreign:
Daily, without Sunday, one year, $17.00; one month, $1.50.
Sunday only, one year, $7.50; one month, $1.00.
Daily and Sunday, one year, $19.50; one month, $2.50.
Give postoffice address in full including county and state. Remit by express money order, draft, or in registered letter at our risk to The Tribune Company, Publisher, 7 South Dearborn street, Chicago.
We cannot be responsible for currency sent through the mail.

MEMBER OF THE ASSOCIATED PRESS.
The Associated Press is exclusively entitled to the use for republication of all news dispatches credited to it or not otherwise credited to this paper, and also the local news published herein.
All rights of republication of special dispatches herein also are reserved.

Samuel Gompers, President of American Federation of Labor, Reported to Be Near Death in Mexico City

LATEST PICTURE OF LABOR CHIEFTAIN. Samuel Gompers pinning an A. F. of L. button on Gen. Calles, new president of Mexico, in Mexico City Dec. 1, 1924.
[Wide World Photo.] *(Story on page 1.)*

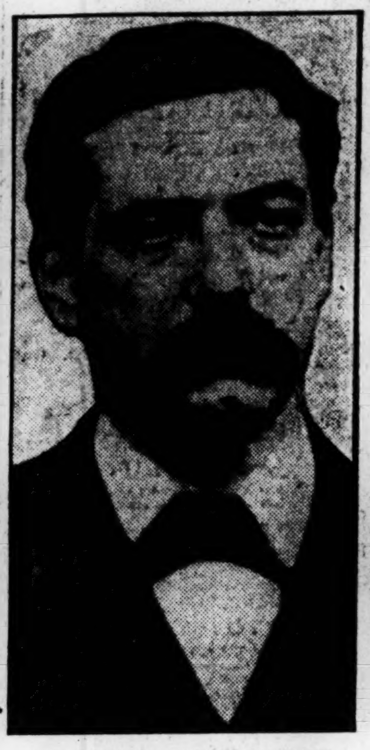

IN THE EARLY '80'S. One of the oldest known pictures of Samuel Gompers. *(Story on page 1.)*

RIGHT AFTER HIS SECOND MARRIAGE IN 1921. Noted labor leader and his second wife on their honeymoon. When he married the second time he was 71 years old.
[Underwood & Underwood Photo.] *(Story on page 1.)*

IN 1912 CONVENTION. Samuel Gompers at Baltimore where he aided in nomination of Wilson. *(Story on page 1.)*

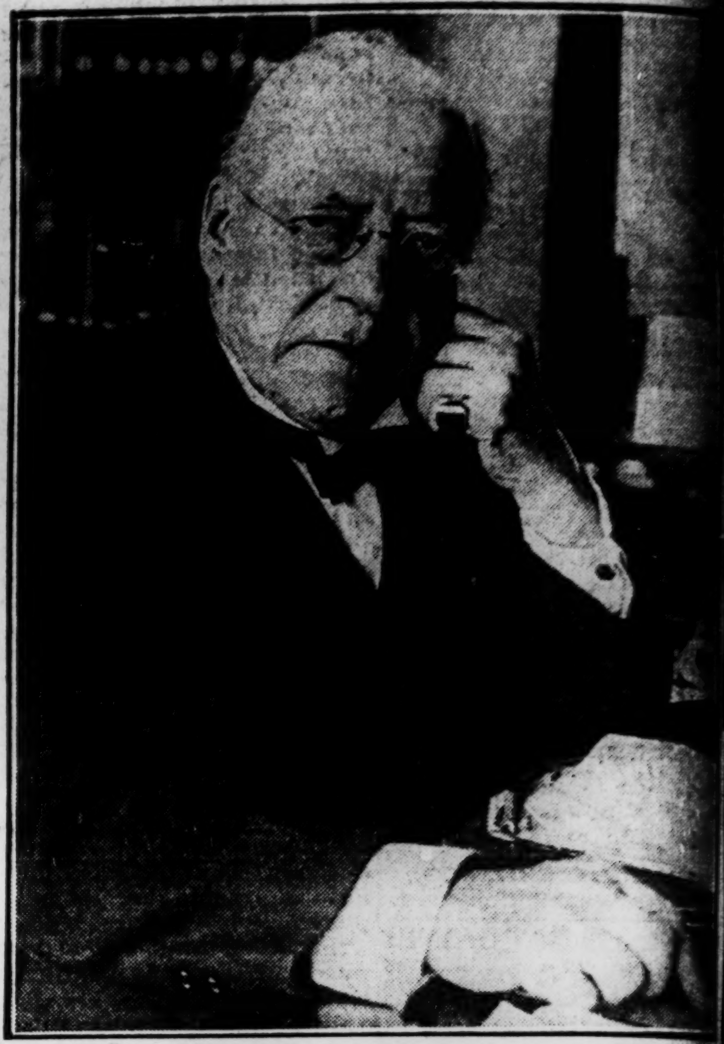

GOMPERS AS HE APPEARS IN RECENT YEARS. This recent picture of Samuel Gompers affords a good opportunity for the study of his features.
[Copyright: Henry Miller, Inc., Photo.] *(Story on page 1.)*

[TRIBUNE Photo.]

JEFFERSON COUNTY WOMEN TAKE NO CHANCES OF LOSING PLACES AT POISON TRIAL. So intent are those lucky enough to get seats in the courtroom at Mount Vernon on hearing the charges against Mrs. Elsie Sweetin and the Rev. Lawrence M. Hight that they take their luncheon with them as shown in the picture. *(Story on page 5.)*

MILLIONAIRE DIES. August Belmont, financier, sportsman, politician, passes away suddenly in New York. *(Story on page 1.)*

[TRIBUNE Photo.]

LEADS BROWN. Jim Stifler, son of Evanston minister, elected football captain. *(Story on page 22.)*

[Copyright: Harris & Ewing.]

WASHINGTON SOCIETY DANCES FOR CHARITY. Natalie Hays Hammond, daughter of Mr. and Mrs. John Hays Hammond, and Fulton Lewis Jr., dancing Argentine tango.

[Copyright: Harris & Ewing.]

RETIRED. Admiral Viscount Jellicoe of Scapa goes into private life.

DEAF AND DUMB GIRL CURED BY AIR FLIGHT. Gwendolyn Caswell, 8730 South Halsted street, afflicted for nineteen years listening to jazz tune through megaphone.
[TRIBUNE Photo.] *(Story on page 16.)*

[Pacific and Atlantic Photo.]

PAY TRIBUTE TO SOUTH AMERICAN LIBERATOR. Elihu Root makes principal address at statue of Gen. Simon Bolivar in New York on battle of Ayacucho centennial.

[Copyright: Underwood & Underwood.]

SUES YALE HERO. Mrs. Edward Harris Coy, who seeks divorce from football star.

[Teleplx Photo: Copyright by P. & A.]

FRANCE REFUSES TO EXTRADITE RAJAH'S AIDE. Maitre Gide, French lawyer (left), and Capt. Charles Arthur, wanted in England in connection with blackmail plot.

[TRIBUNE Photo.]

WORLD FLYERS POSE AT NATIONAL MUSEUM FOR NOTED SCULPTOR WHO IS MAKING MEMORIAL. Anthony Atchinson, the sculptor, is standing in front of the unfinished busts while each of the flyers is standing beside or behind his own likeness. Left to right: Flyers Smith, Harding, Nelson, Ogden, Wade, and Arnold. *(Story on page 4.)*

[Pacific and Atlantic Photo.]

REJOINS HUSBAND. Mrs. Asa G. Candler settles quarrel with Coca Cola king. *(Story on page 1.)*

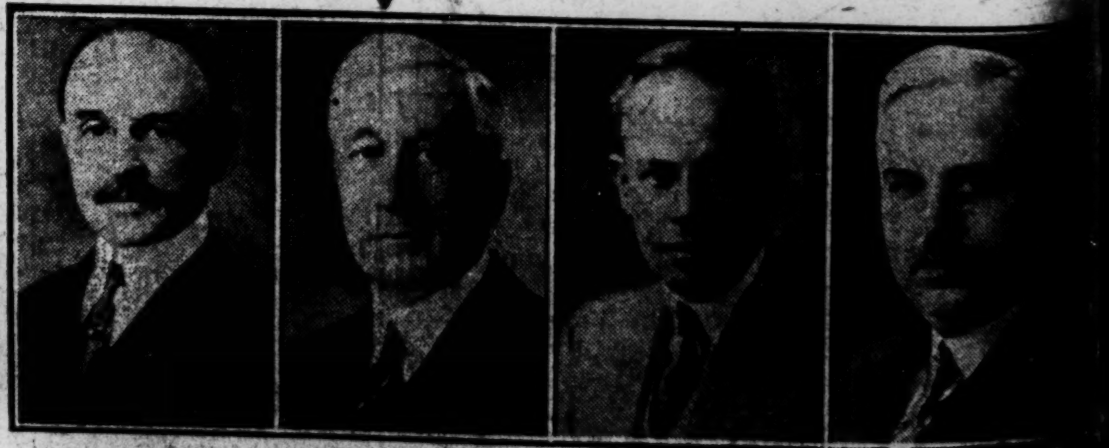

FINANCIERS WHO FIGURE IN IMPORTANT BANK MERGER. Left to right: John A. Lynch, chairman of board; David R. Forgan, and George Woodruff, vice chairmen of board; and Hugo E. Otte, president of merged National Bank of the Republic and National City bank. *(Story on page 20.)*